AN AMERICAN PAPER FOR AMERICANS

Chicago Daily Tribune

THE WORLD'S GREATEST NEWSPAPER

Henry D. Thoreau, author-naturalist, born July 12, 1817. (Story inside)

★★ FINAL

VOLUME CIV.—NO. 166 C [REG. U.S. PAT. OFFICE. COPYRIGHT 1945 BY THE CHICAGO TRIBUNE] THURSDAY, JULY 12, 1945—32 PAGES THIS PAPER CONSISTS OF TWO SECTIONS—SECTION ONE THREE CENTS—PAY NO MORE

JAPS FEAR INVASION NEAR!

May End Auto Rationing This Year

BLAST CHARTER ON ALL COUNTS AT SENATE QUIZ

Foes Have Day of Speech Making

BY WILLIAM MOORE
[Chicago Tribune Press Service]

Washington, D. C., July 11—Foes of ratification of the allied nations charter paraded before the senate foreign relations committee today and in 15 minute relays blasted the proposed new league of nations from every angle.

Ladies who got their tongues twisted and exclaimed "O, darn it!" ladies who knew the drawing room lingo of international affairs, and gentlemen who just dropped in to enjoy the air conditioning were free to say whatever they pleased.

Witnesses ranged from the president of the National League of Women Voters to the only member of the United Nations of Earth association. It was the first time since the international organization opened its San Francisco conference on April 25 that everybody was sure what every one else meant.

Chicago Well Represented

Chicago was represented by Mrs. Florence Hoban Griesel of 3454 N. Lincoln av., who ran for congress in the last election; Mrs. Grace Keefe of 6209 S. Laflin; Mrs. Ruth Ann Bassler of 1200 Judson av., Evanston, and Mrs. Helene Johnson of 23½ W. 111th st.

Mrs. Griesel of Chicago's Women for Political Education, talked about the new international charter in language everybody could understand. She told Chairman Connally [D., Tex.] of the senate foreign relations committee, "I can't talk over you, Senator!" when he chatted instead of listening, and then she told off all the senators within hearing distance about everything from getting this country into war to neglecting to keep butter on the American dining table.

"In the charter, the united nations call themselves the peace loving states," Mrs. Griesel said. "That's a laugh. Every one had to be in war to get into the conference and all neutral countries were kept out.

How Come the Change?

"Nearly all these men who were supposed to be representing the United States [Connally and Sen. Vandenberg (R., Mich.), who were also present, were in the American delegation at San Francisco] were the 'peace loving war makers just a few years ago. How come the sudden change?

"I can remember most of you [looking at the committee] screeching for war a few years ago, and suddenly you are peace loving. Sen. Pepper [D., Fla.], who said we could beat Japan in three weeks, is now one of the peace loving people.

"Before any charter can be accepted, we must have the trial of Kimmel and Short . . . We must also have the trial of Tyler Kent [a state department employe in jail in England] and see what can be done to punish those who were wrong in submitting him, an American citizen, to be tried in a British court.

Denies All Want Charter

"Acceptance of this charter, as it is, means war. You haven't begun to find the causes of war.

"The story is that every one wants this charter. Well, they don't. President Truman said every one

[Continued on page 4, column 1]

Bigger Output of Passenger Cars Forecast

Washington, D. C., July 11 (AP)—The likelihood of increased passenger car production quotas this year and an end to automobile rationing by January was held out by the war production board today.

Industry executives at a closed "working meeting" with governmental officials were told also that the WPB would decide "within a few weeks" whether to give automobile manufacturers permission to start a multi-million dollar factory expansion program.

The automobile industry advisory committee, made up of presidents and executives of the 10 companies reëntering production, asked that it be authorized immediately to expand and build new plants for full post-war output of 4 million cars or more a year.

Admits Action Needed

Henry P. Nelson, WPB coördinator of automotive reconversion, acknowledged that action must be taken "some time this summer" to insure full post-war employment.

He asked the industry to submit estimated costs and locations of the proposed new plants and branch factories, but said no priority aid would be granted if approval is given. The industry now has priority help for "bottleneck" construction required to produce only 2 million cars a year, half the pre-war rate of output.

By the first of next year, production should reach a level at which rationing to essential drivers can be eliminated, Nelson told a news conference, after the session with the industry committee.

No "Bright Work"

He discounted recent fears that textile shortages would hinder automobile construction by restricting upholstery materials. He said that chromium "bright work" on bumpers, radio grills, and handles would be impossible for some time.

Tires are not expected to be a particularly difficult reconversion problem, Nelson added, altho only four will be sold on each new car. The spare tire will be lacking.

The industry's concern lest cars begin to reach showrooms without the necessary price tags affixed by the OPA was eased by OPA officials attending the conference. They promised to be ready "with the answers very quickly" on price questions.

WPB to Ease Controls

Nelson reported these developments of interest to automotive centers.

1. WPB will relax its controls over all materials used in making passenger cars, except these five particularly critical items—tin, cadmium, antimony, burlap, and chromic acid.

2. The ceilings on passenger car output—about 245,000 in the next six months and about 450,000 in the first quarter of 1946—will be increased as soon as materials loosen up. "We expect the next 60 days to make a great change," he said.

3. Some companies complained of inability to get bottleneck machine tools and plant equipment for resumed production with their AA-3 priority rating. Nelson said WPB would not raise the priority, but would give individual help to any company having a genuine equipment problem.

THE HOPELESS ADDICT

"A LITTLE NIP NOW AND THEN NEVER HURT ANYBODY"
DEMOCRATIC PARTY 1933
NEW DEAL SPENDING
BILLIONS AND BILLIONS AND MORE BILLIONS AND CAN'T QUIT!

Believe India Talks Have Broken Down

[By Wireless to the New York Times and The Chicago Tribune]

SIMLA, India, July 11—The Simla conference of political leaders reached a virtual breakdown today when Mohammed Ali Jinnah, president of the Moslem league, and Viceroy Wavell failed to reach an agreement after a 10 minute discussion on the question of Moslem seats in the proposed new central government.

It was understood the viceroy advised Jinnah that he could not accept the latter's position that the league alone represented all the Moslems of India nor could he yield the viceroy's constitutional prerogative of selecting the members of his government by commiting himself to name only nominees designated by Jinnah. Jinnah reiterated the league's stand and the two parted.

Talks with Gandhi

Soon afterward, Wavell saw Mohandas K. Gandhi, Nationalist leader, and in a talk lasting nearly an hour was understood to have explained his position and presented Gandhi with a list of the government members selected by the viceroy. The list was said to have contained the names of four Moslem league members and one nonleague Moslem, who was not, however, a member of the All-India Congress party.

In view of the fact that the viceroy's list does not contain Moslem members of the Congress party, it was said in Congress circles tonight that it would be unacceptable to that party.

Doubts Party Can Be Saved

In his original proposals, Wavell said that the conference would be considered a failure if the parties could not agree on the composition of the new central government. Such an agreement now is lacking and it appears that all that remains to be done now is to declare a conference breakdown at a scheduled meeting Saturday.

'Where's Nearest Black Market?' She Asks OPA

New Britain, Conn., July 11 (AP)—Chairman Bernard J. Kraowitz of the local OPA board said today he had received a telephone call from a woman who wanted to be directed to a black market in New Britain where she could buy meat.

Total average net paid circulation
JUNE, 1945
DAILY *in excess of* 1,000,000
THE CHICAGO TRIBUNE

POWER-DIVING BIRD CARRIES ON FEUD WITH DOG, OWNER

Robert Wiersig, 2344 N. California av., learned last night that he has a canny adversary in the large night bird that has been feuding with him and his cocker spaniel, Sandy, for several weeks.

The bird, long and slender with a two foot wing spread, first directed its attacks against Wiersig when he was washing the windows of his home. He almost toppled off the ladder when the bird dived on him. At dusk Tuesday evening, Wiersig was in his yard when the bird screeched above him and dived again. He swung with a stick but succeeded only in breaking a window in his garage.

When the bird struck again after sunset last evening, Wiersig summoned Policemen George Smith and Glenn Kohl from the Shakespeare av. station. While they stood by for an hour, the bird wheeled and screeched high in the air. As soon as they drove away, the bird went into a power dive—straight for Wiersig and his dog.

Last night, Wiersig was devising a trap. He said he will bait it with meat, since it was believed the bird, brown with white stripes on the wings, is a hawk.

BRITONS CROSS SWITZERLAND; MUST QUIT WAR

[Chicago Tribune Press Service]

CHIASSO, Switzerland, July 11—Switzerland, in giving permission for British units stationed in Italy to cross Swiss territory en route to Britain, required and obtained assurance that such troops will not be used against Japan in the war still raging in the far east.

This relaxation of Swiss neutrality was decided on only after long hesitation. The matter is being discussed in the Swiss press, and the government's decision is generally criticized. It is stressed that the "principle of absolute neutrality has now been abandoned."

The Feuille d'Avis of Neuchatel, a newspaper reputed to be close to the foreign minister, Dr. Max Petitpierre, says "The time has come to relax the conception of Swiss neutrality, since it is interpreted by the necessity of practical politics."

Bad Liquor Kills Three U. S. Soldiers in Berlin

BERLIN, July 11 (AP) — Three American soldiers have died and two others suffered permanent impairment of vision after drinking alcohol obtained from unauthorized channels in Berlin, officials disclosed today.

GIs Smuggle Refugee, 9, to Land of Free

(Picture on back page)

Boston, Mass., July 11 (AP)—While nearly 4,000 soldiers roared with glee today because they were back in their native land, a drooping figure in khaki walked from the dock in tears.

An immigration inspector beside him said he was an Italian boy who had been smuggled aboard the transport.

Nine years old, blue eyed, and blond, Natale [Kisic] Piavallo, an orphan, wore the trim little uniform with its 8th division insignia that his comrades of company L, 121st infantry, had provided after they released him from a prison camp at Schwerin, Germany.

Smuggled in Bag

They said he had been imprisoned after killing a nazi officer who had abused him. Because of his small size, they added, it had been easy to bring him aboard the navy transport, General Bliss, in a barracks bag.

Separated from his shipboard companions, who were starting for redeployment furloughs, Natale sat thru the long hours in immigration offices while officials pondered what to do with him.

In his ears were the farewell words of his friends who said there ought not to be a problem—that more than one of their number stood ready to give him legal adoption.

Father Killed in War

Immigration officials quoted the boy as saying that he went from Italy to Yugoslavia with Italian soldiers, then to Czechslovakia. From there the Germans sent him to a prison camp.

He doesn't remember his mother at all, and his father left the Italian army to join Russian forces and was killed fighting the Germans, the federal men added.

Officials said the boy would be taken care of in a private home, pending a decision on the case by the Washington board of immigration appeals.

Russia Will Build Lake Twice as Big as Boulder's

LONDON, July 11 (AP)—The Moscow radio said tonight Russia will build the world's largest artificial lake on the Kura river in the soviet republic of Azerbaijan. The dam will be 248 feet high and nearly a mile long. The broadcast said the lake would be twice as large as the water impounded behind Boulder dam, which contains 32,359,000 acre feet.

TELL SPLITTING OF FEES WITH SONS OF JUDGE

Witnesses Say They Divided Thousands

Washington, D. C., July 11 [Special]—A procession of witnesses before a house judiciary subcommittee today painted a picture of gaudy corruption in the Federal court for the middle district of Pennsylvania under the 20 year regime of Judge Albert W. Johnson, who retired last week on a $10,000 a year life pension.

Testimony included charges that:

1. One man, accustomed to a $3,000 a year income, was appointed by Judge Johnson to a $12,000 a year receivership but was asked to split this fee 50-50 with one of the judge's sons and gave this son $17,000 in cash over a three year period.

2. A beer salesman acted as a broker in collecting fee splits from Johnson appointed receivers, turning over $20,000 to another son of the judge and collecting a 10 per cent commission from the son.

3. A deputy clerk, now an army captain, performed such multifarious duties as writing opinions for the judge, acting as his chauffeur, and running errands for him, while other court appointees were messenger boys and personal servants for the judge.

4. The judge organized a hunting and fishing lodge to which persons aspiring to receivership appointments were sold memberships at $500 each with dues of $40 a year.

5. The judge ordered employes of his court in Lewisburg to move into apartments in a building owned by him, and paid for the painting of his residence by giving the painter an appointment as a court appraiser.

Judge May Attend

Chairman Kefauver [D., Tenn.] of the subcommittee announced after today's hearing that Judge Johnson, a Republican, may attend tomorow's session.

"He has been invited," Kefauver said. The 72 year old ex-jurist has not been present or represented at the two days of open session which began yesterday. The hearing is a climax to an investigation of Judge Johnson's regime which the subcommittee has conducted for the last year.

Statute of Limitations

M. H. Goldschein, counsel for the committee, answered an inquiry from Rep. Michner [R., Mich.] regarding possible criminal action against Judge Johnson by stating that the statute of limitations allows only three years in such cases and that matters disclosed in the investigation run back to eight years.

Impeachment of the judge by congress is still a possibility despite his retirement, it was said. If successful, this would cut off his pension. Impeachment proceedings have never been carried out against a judge who has retired.

Investors Protest

Delmar K. Townsend of Hughsville, Pa., is the man who said he gave $17,000 in cash to a son of the judge in three years. Townsend testified Judge Johnson appointed him in 1935 as a receiver at $12,000 a year for the Williamsport [Pa.] Wire Rope company.

This company was in receivership from 1932 to 1938 and was sold on foreclosure in that year to the Bethlehem Steel company on orders

[Continued on page 3, column 6]

Dodge Secret Truman Talk to Churchill

ABOARD CRUISER AUGUSTA WITH PRESIDENT TRUMAN, July 11 (AP)—President Truman intends to go into the Big Three meeting in Berlin next week without talking beforehand with Prime Minister Churchill.

The idea apparently is to assure Premier Stalin that the American President has no thought of making any independent agreements, even of a tentative nature.

[This word was in conflict with Spanish radio reports that Truman may arrive "at any moment" at St. Jean de Luz, the little French town near the Spanish border, where Churchill is vacationing.]

It still is not permitted to say where or when Mr. Truman will leave the Augusta, but it was disclosed that British men of war will escort the President's two cruiser force from the British Isles to a northern European port.

Confers With Experts

From this port, it was said, Mr. Truman will be flown to Potsdam for the meeting with Churchill and Stalin.

In preparation for that meeting, the President called in Secretary of State Byrnes, Adm. Leahy, and experts on Europe. They were gathered for hours today in the admiral's cabin on the Augusta.

It was in this setting that President Roosevelt and Prime Minister Churchill met in 1941, when they formulated the Atlantic Charter.

The Augusta, which left Newport News, Va., Saturday, is now running into cooler weather as it plows northward.

Yesterday Fire Controlman 2/c Lawrence Truman of Owensboro, Ky., introduced himself to the President and established their relationship as third cousins. Lawrence got an invitation to the President's cabin.

Score of Problems

LONDON, July 11 (AP)—More than a score of important issues will be considered by the Big Three, reliable diplomatic quarters report.

Diplomats rated these as chief issues for consideration:

1. Coördination of the occupation policy in Germany, involving fraternization, reëducation of the Germans, and the extent to which political parties and trade unions will be allowed to function.

2. Recognition of Italy as a member of the united nations.

3. The Anglo-American request to Stalin to reopen eastern Europe.

4. Anticipated demand by Stalin for an allied economic "squeeze play" to force the fall of Franco's Spanish government.

5. An attempt to agree on a tentative outline of the future map of Europe—a job involving more than 30 territorial changes affecting nearly every country.

6. Possibility of establishing a unified police force to maintain peace in Europe.

PLEADS FOR SHIP TO BRING DYING SON, 5, TO U. S.

PORT ELIZABETH, South Africa, July 12 [Thursday]—(AP)—The father of a dying 5 year old boy appealed to the South African minister of transport today for space on a ship to take his son to America for a delicate throat operation.

A shipping jam has delayed the departure of little Weymouth Pedlar, son of a Kingwilliamstown planter, who is slowly wasting away in a hospital here.

The boy's only breath for months has come thru tubes inserted in his windpipe after his larynx closed following operations to remove growth from his vocal chords. Doctors say that Dr. Chevalier Jackson of Philadelphia is the only man in the world who can save him.

U.S. TASK FORCE MOVES UNDER RADIO SILENCE

Land Planes Attack Kyushu Island

Sabang Hit, Japs Say

San Francisco Cal., July 11 (AP)—Tokyo radio tonight broadcast an unconfirmed report that more than 200 planes from two carriers of a British task force attacked Sabang off the northern tip of Sumatra Island Wednesday at 10:30 a. m. Japanese time [8:30 p. m. Tuesday, Chicago time].

GUAM, July 12 [Thursday]—(AP)—While radio silence shrouded the next move of the big United States carrier task force 38, a Japanese military commentator said over Tokyo radio today that "without being able to resist this [air] challenge, we cannot annihilate the enemy on the homeland."

The unidentified commentator said "future attacks from the air undoubtedly will be the prelude to the decisive battle on the homeland."

Tokyo radio said about 1,900 carrier planes participated in Tuesday's assault, that it lasted 12 hours and that, in all, 1,940 American planes of all types were over Honshu Island that day.

Tokyo also speculated that an American invasion might be near.

Hit Honshu at Night

Adm. Nimitz, disclosing night air attacks Tuesday night off Honshu, said no additional word had been received from the task force since yesterday when he reported its planes had destroyed or damaged 154 enemy aircraft, all but two of them on the ground, up to noon Tuesday.

Noting the absence of Yank carrier aircraft over Tokyo yesterday, one Japanese broadcaster concluded it was "apparent that the enemy task force has withdrawn after the raid for fear of our special attacks."

The enemy radio also said that "due to our tactical opposition, practically no Japanese planes or warships were damaged." What was meant by "our tactical opposition" was not clear unless it was hiding planes and refusing to fight in the air.

Tokyo radio's discussion of the 3d fleet attack made another ambiguous reference to a task force operating east of the Kanto plain area and also to the southeast.

The whereabouts of the armada of carriers, battleships, cruisers, and destroyers has been a mystery since it unleashed 1,000 planes at Tokyo's air fields Tuesday.

Huri Rockets at Jap Ships

Adm. Nimitz himself promised the Japanese that navy and marine aircraft would keep raining blows on their homeland in preparation for "further amphibious assaults."

The Tokyo radio reminded listeners that the last time carrier planes struck the Japanese capital Iwo Island was invaded.

Tuesday night, Nimitz said, "a number" of enemy ships were hit with rockets by marine aircraft south of Honshu.

Nimitz said "strong forces" of Corsair fighters and Avenger torpedo bombers followed up the Tuesday attacks by hitting enemy air fields on Kyushu and in the northern Ryukyus. Wednesday they blasted hangars, shops, and buildings at Miyazaki air field on Kyushu.

Previously it was reported from Okinawa that 200 American airmen hit the Kyushu coast, Korea, and the China coast Tuesday.

Nimitz said yesterday's raiders bombed and rocketed Inujo air field on Tanega Island, south of Kyushu.

Additionally, he announced that search Privateers of fleet air wing 1 set three cargo ships afire off the China coast that day and that enemy air fields in the northern Ryukyus were cratered Monday and Tuesday.

New Raids on Formosa

Gen. MacArthur's war bulletin told of fresh heavy bomber and fighting raids on Formosa, and sweeps along the Asiatic coast as far as Indo-China.

Slackening ground fire on Formosa was reported by MacArthur.

More than 40 Liberators of the

Eire a Republic—de Valera

DUBLIN, Eire, July 11 (AP)—Premier Eamon de Valera today declared that Eire is a republic, but refused to elaborate.

James Dillon, opposition leader and a persistent critic of de Valera's policies, asked the prime minister at a session of the dail [parliament] whether the country was a republic or not, adding, "nobody seems to know."

"It's a republic," de Valera replied.

"That's the greatest news I've heard for a long time," Dillon said. "Now we know where we are and the league of nations at San Francisco knows. Can anybody tell me when did this happen?"

"You'll hear about it later," de Valera answered, closing the argument.

The British government takes the position that Eire is a dominion. Eire itself by an act of the dail has authorized the king of England to act for it in the international field "so long as Eire is associated with Canada, Great Britain, New Zealand, and South Africa and so long as the king is recognized by those nations as a symbol of their cooperation and continues to act on behalf of each of those nations for the purposes of appointment of diplomatic and consular representatives and the conclusion of international agreements."

Eire's constitution of 1937 does not include the term "republic," altho it provides all the machinery for one. Neither does the constitution mention the king in connection with internal affairs of state.

Tribune Features

Crossword puzzle	Page 8
Dick Tracy	Page 22
Editorials	Page 12
Friend of the Yanks	Page 12
Farm and Garden	Page 20
Gasoline Alley	Page 15
Gumps	Page 26
Harold Teen	Page 26
Inquiring Camera Girl	Page 16
Moon Mullins	Page 21
Neighbors	Page 9
Orphan Annie	Page 18
Obituaries	Page 23
Radio programs	Page 26
Smitty	Page 26
Smilin' Jack	Page 22
Terry	Page 23
Winnie Winkle	Page 23

THE WEATHER

THURSDAY, JULY 12, 1945

Sunrise, 5:26. Sunset, 8:27. Moonset, 10:50 p. m. Morning stars, Venus, Mars, and Jupiter; evening star, Saturn.

CHICAGO AND VICINITY: Fair and warmer today; partly cloudy with little change in temperature tomorrow; light showers likely late tonight or early tomorrow; moderate southwesterly winds; high today, 83; low tonight, 60; high tomorrow, 80.

ILLINOIS: Partly cloudy today and tomorrow; scattered showers in extreme north tonight and tomorrow morning; warmer today; little change in temperature tomorrow.

TEMPERATURES IN CHICAGO

For 24 hours ended at 2 a. m. July 12:

3 a. m.	59	11 a. m.	70	7 p. m.	74
4 a. m.	59	Noon	71	8 p. m.	70
5 a. m.	57	1 p. m.	72	9 p. m.	66
6:30	56	2 p. m.	74	10 p. m.	64
6 a. m.	56	3 p. m.	76	11 p. m.	64
7 a. m.	58	4 p. m.	76	Midn't	61
8 a. m.	61	4:20	*77	1 a. m.	58
9 a. m.	66	5 p. m.	77	3 a. m.	57
10 a. m.	68	6 p. m.	77		

*High. †Low.

For 24 hours ended 7:30 p. m., July 11: Mean temperature, 66; normal, 73; excess since Jan. 1, 313 degrees. Precipitation, none; deficiency since July 1, 1.07 of an inch; excess since Jan. 1, 3.03 inches. Highest wind velocity, 12 miles an hour. Relative humidity, 7:30 a. m., 89 per cent; 1:30 p. m., 36; 7:30 p. m., 82. Barometer reading, 7:30 a. m., 30.16 inches; 7:30 p. m., 30.07 inches.

[Official weather report on page 13]

5th air force spilled fragmentation bombs Monday on three west coast air fields, without drawing the heavy ack-ack encountered previously.

Simultaneously A-26 attack bombers hit the enemy's east central coast base of Karenko, destroying buildings and starting fires.

On the coast of French Indo-China, where headquarters has reported communication networks virtually paralyzed by sabotage and air attacks, four 7th fleet Liberators damaged two locomotives and a string of box cars and bombed a hangar at Bien Hoa Monday.

Australian manned Liberators and Catalinas worked over enemy air fields in eastern Java and Dutch Celebes. Other bombers and fighters swept the Banda sea and Halmahera, where 30,000 Japanese have been isolated for more than a year.

Far east air force headquarters disclosed that Dutch piloted Kittyhawks, based on Schouten Island, also are hitting Halmahera and the Vogelkop peninsula of Dutch New Guinea.

Three Cities' Areas Razed

Large portions of three Japanese industrial cities were burned out or damaged by the July 7 Super Fortress incendiary raid, the 21st bomber command reported.

Reconnaissance photographs showed 64 per cent of Kobe burned out, 50 per cent of the built-up area in the port and industrial center of Shimizu damaged, and 43 per cent of the railroad terminus at Chiba razed.

In addition, the photos showed heavy damage to three industrial targets of the Chicusa factory in Nagoya arsenal district, the Tachikawa army arsenal, and the Utsure river oil refinery.

The Chigusa factory was already struck by several demolition and incendiary attacks and now has 77 per cent of its roof damaged and 33 of its buildings partially burned out. The Tachikawa arsenal now appears 50 per cent destroyed.

The southern section of Kofu, one of Japan's largest inland cities, is almost completely destroyed and 50 per cent of the buildings in the railroad yard have been wiped out.

The entire urban section of Shimizu, about 85 miles southwest of Tokyo, has been wiped out with the exception of the extreme north and south sections and a small part of the waterside.

NAVAL, MARINE AIRMEN KNOCK OUT 17,000 JAPS

Gates Places U. S. Fleet Loss at 2,700 Planes

Washington, D. C., July 11 (AP)—More than 17,000 Japanese planes have been destroyed since Dec. 7, 1941, by United States marine and navy planes, Undersecretary Artemus L. Gates of the navy said today.

Gates said American fleet combat losses during the same period have approximated 2,700, or a combat ratio of better than six to one. He predicted the Japanese air force will be eliminated soon "as an effective weapon."

In his final report as assistant secretary for air, a post he surrendered last week after nearly four years service to become undersecretary, Gates described destruction of Japanese air power as naval aviation's "first job," and expressed confidence it "will be accomplished shortly."

Okinawa Toughest Job

"Preliminary figures for the first quarter of this year indicate that approximately 2,800 Japanese aircraft were destroyed by fleet planes against combat losses of about 300, a combat ratio of over nine to one," he said. "The most recent campaign, that for the possession of Okinawa, has been the most intense of any so far encountered. From the beginning of the campaign in mid-March up to and into June, more than 3,700 enemy planes were destroyed by navy and marine units; 460 by our fleet AA gunners, 457 by marine pilots of the tactical air force, 2,605 by carrier based aircraft, 216 in the course of suicide tactics, and 38 by patrol planes.

"Navy and marine air borne combat losses amounted to more than 650, a combat ratio of approximately six to one.

"Our air-sea team will undoubtedly meet even stiffer tests as it progresses to the home islands of Japan, where we can expect to encounter increased use of the kamikaze corps suicide pilots, as well as increased use of suicide boats and suicide swimmers. So far, however, no fast carrier, battleship, or cruiser has been sunk by Japanese suicide tactics, altho extensive damage has been done."

26,000 Planes Deployed

Gates said more than 26,000 aircraft were deployed to the fleet last year. The navy's carriers, now totaling about 100, Gates said, represent a tonnage of approximately 1,250,000, the largest single portion of total combat tonnage. Personnel now assigned to naval aviation, including marines, totals about 750,000.

"Altho we cannot yet see with clarity the pattern of the world following the war," Gates said, "it is nevertheless clear from our past experience, that the United States will need an effective mobile force with powerful air weapons in order to protect this country and the other Americas."

PADILLA QUITS MEXICO CABINET; PLANS IN DOUBT

MEXICO CITY, July 11 (AP)—Ezequiel Padilla said tonight that he had resigned as foreign secretary of Mexico. He told a press conference that he would remain at home and rest for a period and that his future plans would be decided later.

Padilla indicated that recent criticisms of Mexico's foreign policy under his direction were the chief cause of his resignation and said he wished his supporters to cease conducting a presidential campaign in his favor. He did not elaborate on the attacks against his foreign policy, but it has frequently been criticized as being too friendly to the United States.

The outgoing secretary, who presided over the Chapultepec conference, headed Mexico's delegation to the security conference in San Francisco. Later he visited President Truman in Washington.

TRIO ARRESTED; ADMIT FORCING WINDOW OF BAR

Englewood police yesterday arrested three young men in a tavern at 629 W. 63d st., into which detectives said they had broken by prying rear window bars apart with an automobile jack.

The three are George Jackson, 20, of 715 W. 61st st.; Vernon Parr, 17, of 436 W. 66th st., and Louis Lassin Jr., 16, of 9623 S. Racine av.

Police said they admitted trying to burglarize the tavern and that they had burglarized four other business establishments in the last two months. Their burglaries netted them more than $1,000, which was spent on liquor and girls, police said the trio told them.

RIVAL WHO HIT HUSBAND WITH AX FINED $100

Charles Barthel, 39, of 2549 Montrose av., a landscaper designer, who was surprised July 2 by Jack Tait, 39, of 347 Walnut st., Northfield, in a rendezvous with Tait's wife, Margaret, was fined $100 and $5 costs yesterday by Justice of the Peace Harry Sullivan on a charge of assault and battery. Tait testified that Barthel struck him across the face with an ax, fracturing his jawbone, when he broke up the couple's "date" at Dundee rd. and route 41 after following them from Wilson av. and Broadway. The hearing was held in the Morton Grove county highway police station.

Hitler's Photographer Reported Under Arrest

LONDON, July 11 [Reuters]—Heinrich Hoffman, Hitler's personal photographer and the man who introduced Eva Braun to Hitler, has been arrested by the Bavarian military government, Luxemburg radio reported tonight. Max Aman, for being sought.

AUSSIES DRIVE 3 MILE WEDGE INTO JAP LINES

MANILA, July 12 [Thursday] (AP)—Australian 7th division troops, aided by searing fire bomb strikes of United States 13th air force lightnings, Monday drove a three mile wedge into Japanese outer defense lines guarding "Smashed Stone" ridge, inland from Balikpapan, on east Borneo.

Headquarters today announced the gain which brought leading elements thru densely forested hinterland north of Australian occupied Balikpapan to within a half mile of enemy held fortifications on a 200 foot rise called Mount Batochampar.

Jellied gasoline bombs were dropped by low flying P-38s, scorching a path for the advancing foot soldiers over a 12 mile radius.

At the same time, 7th fleet warships and other 13th air force planes hammered the enemy line of resistance northwest of Manggar airdrome.

I KNEW WOMAN WHO TOOK BABY, MOTHER SAYS

Mrs. Velma Arnold of 1246 N. Bell av., a "26" girl, who charged that her son, William Lee, 17 months' old, had been kidnaped by a woman stranger, admitted to North av. police last night that the woman was not actually a stranger.

She had identified her as a Mrs. Mary McDonald. Last night she told Acting Capt. Patrick Shea that she and the woman were inmates of the Geneva School for Girls in 1937, that they had met there then and once again six months ago in a Clark st. tavern.

Mrs. Arnold insisted, however, that the rest of her story was true, that the woman took the baby from her home last Friday night, promising to return him Sunday, and has since failed to do so. Both the McDonald woman and the child are being sought.

Six to One

(Story in adjoining column)

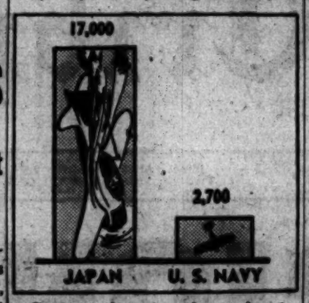

Comparative plane losses by the United States fleet and Japan since the attack on Pearl Harbor.

SAILOR AND $100 SOON PARTED BY MANILA'S PRICES

Two Months' Savings Buy Few Trinkets

BY WALTER SIMMONS

[Chicago Tribune Press Service]

MANILA, P. I., July 11—Seaman Johnny Jones tucked $100, savings of two months, into his billfold and stepped into a small boat bound for Manila's water front. What happened to him and his $100 while ashore is the story of Manila and its inflation.

Johnny knew that a dollar was worth exactly two pesos, but didn't know that Manila, even before the war, was considered one of the most expensive cities to live in. He even had ideas of picking up a few souvenirs at bargain prices.

That was why he was stunned when the salesman in a little store in Rizal st. asked 40 pesos for a pair of carved wooden slippers known as bakias. But Johnny knew his girl back home would be pleased, so he bought them. He was embarrassed when an army officer standing nearby smiled and said: "Those things sold for two pesos before the war, son."

Ice Cream Costs 75 Cents

Outside, Johnny paused and bought a bit of ice cream from a sidewalk peddler. It was good but it costs 1½ pesos. He also had a synthetic orange drink for one peso, and bought a little two ounce bag of sugared peanuts—another peso.

By now he had ceased to be amazed at Manila's high prices. He bought a purse for his girl for 30 pesos, half a dozen snapshots showing the city's ruins for five pesos, and a tablecloth of bridge table size for 50 pesos. Famous in the Philippines, these cloths of pina fabric sell for five pesos on Cebu. Johnny bought four silk handkerchiefs for 16 pesos, then went into a barber shop for a haircut. First he asked the price. He was told 50 centavos [25 cents] the official ceiling.

After the haircut the barber suggested a shampoo. Johnny lolled in the chair as the barber worked. Then it was over. "Five pesos 50 centavos," said the barber.

Shampoo 30 Pesos a Bottle

Johnny demurred. "Shampoo soap costs me 30 pesos a bottle on the black market," explained the barber defensively. Johnny paid. He noted that he had 60 pesos left.

On the street again he brushed past a youth who wanted to sell him a suspiciously new looking Jap flag for 50 pesos. But he did buy for seven pesos a ring made from melted silver coins. He didn't know that the making of rings from coins, tho illegal, is such a growing industry that there is almost no change in Manila. And Johnny stopped at another sidewalk hawker's stand to buy for a peso each 20 pieces of Jap occupation money such as literally paved the city's streets in February and March.

After a shoe shine, which cost one peso, Johnny's feet ached so he strolled into a restaurant where a band was playing. He ordered a drink and studied the menu. Fried chicken sounded good. He ordered another drink while waiting for the food to be prepared and had three others with his meal. They were only 65 proof and didn't even give Johnny a glow.

Dinner and Drinks 25 Pesos

The fried chicken was stringy like rubber bands, and the total bill was 25 pesos, including 10 pesos for the meal. Johnny had seven pesos left.

It was time to get back to his boat. Out of cigarets, he bought a package of a native brand for a peso and a half. Now he felt dreadfully poor as he looked into the well stocked stores where money meant so little. He had another ice cream and spent the rest of his money for four more Jap occupation bills for the boys back aboard ship.

He had learned that Manila, where washer women make up to $150 a week doing laundry for GIs, is a city which gets as much as it can from its soldier and sailor customers for what little it has.

Former Vichyites Blamed for Algerian Uprising

PARIS, July 11 [Reuters]—Charges that former Vichy officials were responsible for the revolt in Algeria early in May were made by Jose Aboulker, a deputy representing the French North African resistance movement, in the consultative assembly in Paris today.

BRITISH ASSERT CARRIERS BALK SUICIDE PLANES

[Chicago Tribune Press Service]

Washington, D. C., July 11—The British admiralty, drawing on experience obtained in the early days of the war when its aircraft carriers were attacked by axis planes, has worked out defenses that have enabled its carriers to weather attacks by Jap suicide planes, a British naval information spokesman said tonight.

The disclosure at Guam Sunday that three British carriers had been hit by kamikaze [suicide] planes with only minor damage stirred interest here because American ships have been badly damaged in such attacks.

There was no information available as to whether the improvements worked out by the British and first incorporated into one of their carriers in an American shipyard, have been passed on to American ship designers.

Details Restricted

The navy said today that details of carrier construction are restricted. Some observers said that conditions existing when suicide attacks occurred might permit one attack to succeed where a similar one would fail.

The British, while asserting that their protective measures have paid dividends, declined to disclose the details. Such information, they said, would be sought by the Japs.

The British carriers hit by the suicide bombers were the Indefatigable, the Victorious, and an unidentified ship. The attacks occurred during the two months starting March 26 when the British were attacking the Sakishima group between Okinawa and Formosa.

70 Men Killed

The Indefatigable took two hits in one day and the unidentified ship was hit on successive days. The Victorious was hit once. British casualties for the entire operation were 70 killed and 34 wounded seriously. In contrast, the United States carrier Bunker Hill, hit by two suicide planes off Okinawa, suffered casualties of 373 killed and 264 wounded.

The British naval spokesman, who based his information on a statement made in London by Capt. Charles E. Lambe, former commander of the British carrier Illustrious, conceded that in improving the defenses some sacrifice had been made in the number of planes carried.

Capt. Lambe said the problem of giving protection to carriers always has been difficult, but that the British had been able to gain considerable experience in the Atlantic and the Mediterranean.

He said that the Ark Royal, which was sunk in November, 1941, was the key ship from which evolved the improvements later embodied in every British carrier then projected or being built.

BOMBER TO FLY MYSTERY DANE, FAMILY TO U. S.

[Chicago Tribune Press Service]

COPENHAGEN, Denmark, July 11—One of the first emigrants to the United States from Denmark since V-E day can be expected shortly in a Flying Fortress. He is a Danish grocer, C. Nielsen, who lives on Dalmose Island off Zeeland, and he will be accompanied by his wife and daughter.

Nielsen was approached by the Danish foreign office in September, 1944, and asked whether he was prepared to proceed to the United States. After Denmark's liberation Nielsen was called to SHAEF where an American major rushed permission for the Nielsen family to depart by bomber for America.

Why the doors of the United States were opened for Nielsen was an unanswerable question in Denmark today. It was reported that the grocer's son was the manager of an American financial institution called the American Trust company, the address of which was not given. From 1910 to 1919 Nielsen, himself, was employed in the Denver, Colo., accounting department of a railway company.

BRITISH ERASE STRONGPOINT OF JAPS IN BURMA

CALCUTTA, India, July 11 (AP)—British troops have wiped out a Japanese strongpoint in the lower Sittang river area of Burma, and have repulsed two enemy attacks near Toungoo, 100 miles to the north, the southeast Asia command announced today.

The Japanese still are moving troops westward toward the lower Sittang bend in apparent efforts to ease the plight of trapped enemy forces attempting to cross the river farther upstream and escape eastward toward Thailand, headquarters said.

The destroyed enemy stronghold was on the railway between Abya and Nyaungkashe, 25 miles northeast of Pegu. The British only yesterday announced their withdrawal from Nyaungkashe.

Chinese in New Advances

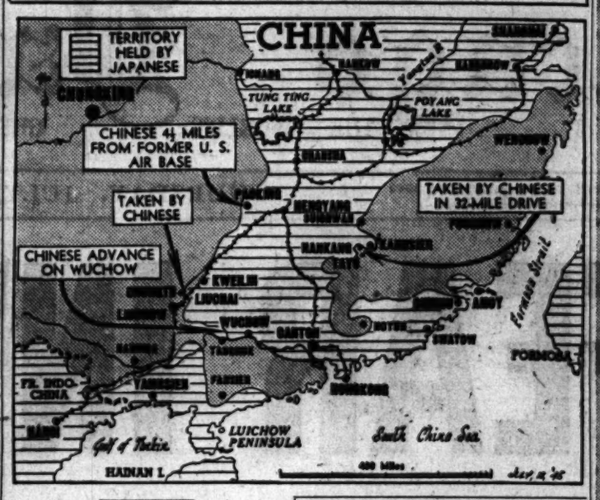

Capture Air Base

CHUNGKING, China, July 11 (AP)—Chinese troops, driving 32 miles in three days, have recaptured a fifth abandoned United States air base and pushed to within less than 15 miles of Kanhsien, site of still another major American air field lost to the enemy, the Chinese high command announced today.

This offensive, striking toward Kanhsien from the southwest, overran Sincheng—where the United States 14th air force abandoned a base last Jan. 29—and then drove on 17 miles and recaptured Nankang, 15 miles from Kanhsien, on Tuesday afternoon, the high command said.

It declared the Japanese were fleeing toward Kanhsien, 240 miles north of Hong Kong, with the Chinese in pursuit.

'LORD HAW HAW' OF FRANCE GETS DEATH SENTENCE

[Chicago Tribune Press Service]

PARIS, July 11—Paul Ferdonnet, who, under the nickname of "The Traitor of Stuttgart," enjoyed a notoriety in France similar to that of Broadcaster Lord Haw Haw in England, today was sentenced to death by the Court of Justice after a trial lasting only a few hours. He immediately gave notice of appeal.

Tho claiming to be a French patriot and never to have collaborated with the Germans, Ferdonnet admitted he had worked in the Nazi propaganda office from the first day of the war.

"It was purely mechanical work," he insisted. "The police requisitioned me. I might as well have been working in a war factory. It was compulsory labor." Ferdonnet astonished the packed courtroom by asserting that he had never spoken on the radio and never been in Stuttgart. He insisted his duties consisted merely of translating documents and writing scripts.

HEAT FROM FIRE SHOOTS BOMBS BACK INTO B-29

TINIAN, Marianas Islands, July 11 (AP)—Thermal air currents generated by fires which B-29s started in Wakayama yesterday were so strong they shoved the incendiaries right back into one Super Fort thru its own bomb bay.

Maj. Robert H. Langdale of Houston, Tex., said today that just after his bombardier had released all incendiaries, fused and ready to burst into flame, the hot air sent them crashing upwards into his B-29. They tore away a bomb bay door and hit the plane's horizontal stabilizer, but fell out again without doing any major damage to the plane.

Climaxing the eerie experience, powerful updrafts of scorching hot air flipped the Super Fort over on its back in a half loop, heading the plane back over the burning targets. The plane was flying belly up for several seconds until Langdale brought it under control and back on its course for a safe return to Tinian.

"Turmoil sure raged inside the plane," said Lt. Richard C. Baskett of Holton, Kas., "when the bombs bounced up into the bomb bay. Water flasks and loose equipment were floating around in the air and sometimes hit us when we weren't looking. It was just like actually being in the middle of one of those horror motion pictures."

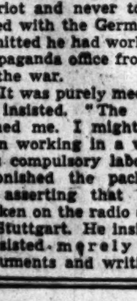
EAT where the food is BETTER at Ricketts CLARK AT DIVERSEY

• Shop Monday through Friday at all Lytton Stores
We're Closed Saturdays, through August 18

$6.90 complete with bolero

Johnnye Junior's Sunback Starlet

Flower-splashed chintz with fresh eyelet embroidered batiste edging! Wear it for sunning . . . for movie dates, for shopping . . . where you will, day or night; the bolero makes it suitable for nearly any summertime occasion. Bright flowers on cool pastel grounds, 9-15. Dress $4.95, Bolero $1.95, complete $6.90. FIFTH FLOOR

No mail or telephone orders, please

THE HUB Henry C. Lytton & co.

MALING SHOES
SALE
LEATHER SHOES RATION FREE
2.97 2.97
2.67 TO 3.87
Formerly to 5.50
(O. P. A. Odd Lot Release, Ration-Free from July 9th, through July 28th.)
—Get those extra LEATHER SHOES you need!
—Remember, no shoe coupon needed for this Sale!
—Look! Calfs! Suedes! Reptiles! Spectators!
—Genuine Reptile, Red, Green, White, Beige, also "Specs" in Brown 'n' White, Black 'n' White, Beige 'n' Brown!
—Plenty of shoes in your size!!
Sorry, only ONE PAIR TO A CUSTOMER, by O. P. A. request.
Maling Shoes
*34 S. STATE ST. *231 S. STATE ST.
6320 S. HALSTED STREET
3218 Lincoln Ave. 2764 Milwaukee Ave.
11231 Michigan Ave. 4035 W. Madison St.
9249 Lawrence Ave. 1333 Milwaukee Ave.
8440 S. Halsted St. 4650 Sheridan Road
843 E. 63rd Street 3249 Roosevelt Road
5618 Belmont Ave. 4261 Archer Avenue
Berwyn: 6328 Cermak Rd. Oak Park: 1128 Lake St.
Milwaukee, State—175 W. Wisconsin Ave.
Neighborhood Stores Open Thursday and Saturday Evenings
*STATE ST. STORES OPEN MONDAYS 11 TO 8

IMPORTANT
PERE MARQUETTE
SCHEDULE CHANGE
between
CHICAGO and
NORTHERN MICHIGAN
EFFECTIVE MONDAY, JULY 16
LEAVE CHICAGO 8:15 A. M. INSTEAD OF 11 A. M. FOR GRAND RAPIDS AND NORTHERN MICHIGAN
Corresponding South Bound Service
THROUGH PARLOR AND DINING CARS
Inquire at Ticket Office for further information
PERE MARQUETTE RAILWAY

WEEK-ENDING?
Martha Washington
MOTHER OF AMERICAN Candies
SAME QUALITY—LESS QUANTITY, FOR AWHILE
SHOPS CONVENIENTLY LOCATED

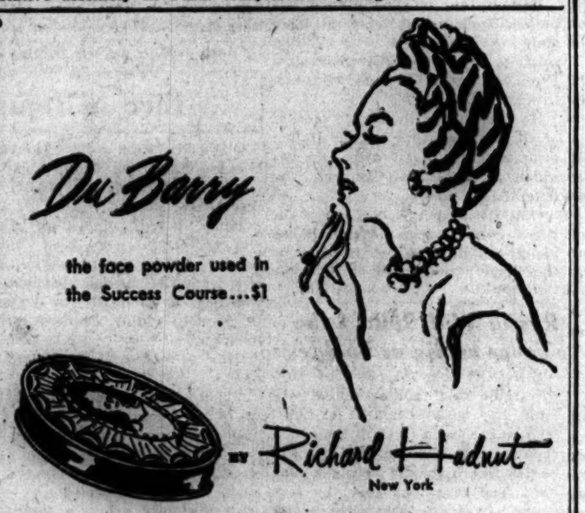
Du Barry
the face powder used in the Success Course...$1
by Richard Hudnut New York
Harmonizing DuBarry Lipsticks, $1 each, (all prices plus tax)

[ADVERTISEMENT]
AMAZING NEW TREATMENT FOR
STOMACH AGONY!
NEW MIRACLE DISCOVERY now does away with stomach acid pains, constant belching, gastric disturbances due to hyperacidity. Don't suffer another day, get soothing, satisfying relief with palatable, quick acting PENILIN TABLETS. You'll be amazed with results obtained from the very first PENILIN TABLET. Easy to take, acts like magic. The new wonder medicine for stomach ulcer pains. Aluminum Hydroxide is the active ingredient in PENILIN TABLETS and used by doctors and hospitals everywhere for relieving and healing stomach ulcer pains due to hyperacidity. Get a trial bottle today. They must relieve stomach acid pains at once or YOUR MONEY CHEERFULLY REFUNDED. You'll bless the day you started taking PENILIN TABLETS.
On Sale at Walgreen's, Steinway, Sears Roebuck, Goldblatt's and Good Drug and Dept. Stores Everywhere.

NONE SURER St. Joseph ASPIRIN 100 TABLETS 20¢
WORLD'S LARGEST SELLER AT 10¢

Buy More War Bonds and Stamps

Chicago Daily Tribune
THE WORLD'S GREATEST NEWSPAPER
Vol. CIV. Thursday, July 12 No. 166
Published daily except Sunday at Tribune Tower, 435 North Michigan avenue, Chicago 11, Illinois.
The Tribune company, publishers.
MAIL SUBSCRIPTION PRICES:
Mail subscription prices in Illinois (outside Chicago), Indiana, Iowa, Michigan, and Wisconsin: Daily Tribune only, $5.00 per year; with Sunday Tribune, $13.50 per year.
Zones 3 and 4 in states other than Illinois, Indiana, Iowa, Michigan, and Wisconsin: Daily Tribune only, $7.50 per year; with Sunday Tribune, $15.00 per year.
Zones 5, 6, 7, and 8 inclusive, Canada and Mexico: Daily Tribune only, $12.00 per year, with Sunday Tribune, $25.00 per year.
Foreign: Daily Tribune only, $25 per year; with Sunday Tribune, $42.00 per year.
Entered as second class matter May 14, 1903, at postoffice at Chicago, under the act of March 3, 1879.

U. S. AND BRITAIN TAKE OVER ZONES IN BERLIN TODAY

4 Power Command Meets in 'Friendliness'

BY SIGRID SCHULTZ
[Chicago Tribune Press Service]

BERLIN, July 11—American and British military authorities will assume full government control of American and British sectors in the German capital starting at 9 a. m. tomorrow.

The decision was reached at the first conference of the "kommandantur," [command post] the joint American, British, Russian, and French command for the control of Berlin. It was taken after a temporary agreement was reached for feeding and fueling Berlin, by which each occupying nation takes care of its own sector.

The conference took place in the headquarters of Marshal Georgi K. Zhukov in the former Berlin Institute for Training Veterinaries in the center of town. It had been repaired and repainted, and the Russians had erected a high column in front of it on the remnants of a former German monument. The column was topped by a large red and gold star with the hammer and sickle in the middle, and decorated with American, British, Russian, and French flags.

Russian Presides

In the paneled counsel room Col. Gen. Alexander Gorbatov presided. Maj. Gen. Floyd L. Parks represented the United States, Maj. Gen. L. O. Lyne represented Britain, and Gen. Geoffrey de Beauchesne represented France.

Gorbatov will head the "kommandantur" at first, after which other members will rotate on a 15 day basis.

Gen. Lyne, who later announced assumption of military government by the Americans and British tomorrow, declared: "In view of the great friendliness and desire to work together, which was evidenced today, I cannot believe there is any problem which cannot be solved."

He admitted that the powers were confronted with a number of most difficult problems. The most important, at the moment, is feeding and fueling the various sectors of Berlin, details of which were being worked out by a special group of experts meeting now.

"Complete Unanimity"

Should it prove impossible to carry out the agreement reached at the "kommandantur," the control council will be asked to intercede, but today Americans and British are under the impression that "complete unanimity has been achieved in everything at the meeting of the kommandantur."

Its next meeting is scheduled for July 18 with other meetings to follow at weekly intervals.

Leaders of Joint Allied Command Over Occupied German Capital

(Story in adjoining column)

Major Gen. Floyd L. Parks, Col. Gen. Alexander V. Gorbatov, Maj. Gen. L. O. Lyne, and Maj. Gen. Geoffrey de Beauchesne (left to right), the allied military command over Berlin, as they conferred yesterday in the German capital. [Associated Press Wirephoto: By Radio from Paris]

WISCONSIN TOWN READY TO GREET ITS FAMOUS SON

Mitscher on Way to See His Mother

Gets Shore Duty

La Crosse, Wis., July 11 (AP)—Vice Adm. Mitscher, pausing tonight on his way to Hillsboro, Wis., and a reunion with his mother, told reporters that he had been assigned to duty in Washington "for the present time" and would report at the capitol shortly after tomorrow's reception at his birthplace.

BY CARL WIEGMAN
[Chicago Tribune Press Service]

Hillsboro, Wis., July 11 — This pleasant little town is excited and a little bit worried. Its most famous son, Vice Adm. Mitscher, who was born here 58 years ago, is expected to arrive tomorrow to visit his mother, and the 1,106 citizens of Hillsboro would like to do him honor without, at the same time, intruding on the family reunion.

This is the first time Hillsboro ever had a chance to entertain an admiral, and Mayor Howard Moon said he wants to make no mistakes.

Adm. Mitscher, who led the famed task force 58 to many victories against the Japs, has not been here since 1934, when he was a lieutenant commander. Today there are banners stretched across the main street, bunting on the lamp posts, and a sign in every store window saying, "Welcome, Adm. Mitscher."

Cream Colored Frame House

Two blocks from the main street is the home of the admiral's mother, Mrs. Myrta Mitscher, and his aunt, Mrs. Helen Pinch. It is an 8 room frame house, painted cream color, with a screened front porch.

The peaceful scene is a far cry from the bridge of the aircraft carrier Bunker Hill, where Mitscher sat last May 11 off Okinawa when enemy suicide planes scored two bomb hits.

A large thermometer on the porch recorded a comfortable temperature of 72 this afternoon, but inside the house feverish preparations were under way for the famous guest. The admiral is coming by automobile with his wife, but nobody knows the exact time of their arrival. During the day various rumors went thru the town.

Fried Chicken for Dinner

Somebody reported hearing on the radio that he was seen near Janesville and would be here tonight. This proved false, but it caused a commotion at the family home.

Whenever he arrives the dinner menu will include fried chicken, buttered string beans, fruit salad, tossed salad, radishes, pickles, and angel food cake with strawberries.

Neighbors have supplied the salads and cake.

The admiral's mother, a slender, vigorous woman whose face resembles her son's, declined to be photographed today.

"I'm over 80, you know," she said, "and I don't photograph so well. I don't tell my exact age. People are as old as they feel."

Friends of Mrs. Mitscher said she is one of the town's most active Red Cross workers, and last Memorial day marched a mile in a parade with the Red Cross group.

GROCERY LOOTED BY BURGLARS

Burglars who broke into his grocery at 10754 S. Western av. took $100 worth of meats, butter, margerine, and cheese, Anthony Di Cola reported to police yesterday.

FRENCH TRY TO SLIP HOMELESS INTO U. S. SECTOR IN AUSTRIA

[Chicago Tribune Press Service]

U. S. 3D ARMY HDQ., BAD TOLZ, Germany, July 11—American occupation forces disclosed today that the French troops who have taken over the Austrian Tyrol in accordance with the agreement of July 5 extending the French zone beyond Vorarlberg, today loaded up a trainful of displaced persons and tried to slip them across the line into the American zone. Americans stopped the train at the frontier and turned it back. The French planned to throw the responsibility for feeding these people from the French to the Americans, it was said.

According to military government officers, the problem of redistributing the homeless is serious but progress is being made. New camps for the Polish homeless are being established in southern Bavaria.

The French occupied Vorarlberg and the Tyrol with a considerable display of force. Highways yesterday were jammed with artillery and truck traffic.

MEDAL OF HONOR WINNER ARRIVES AT FT. SHERIDAN

Sgt. Oscar G. Johnson, 24, of Foster City, Mich., who won the congressional medal of honor for heroism in Italy, arrived at Fort Sheridan from the Mediterranean last night for 30 day furlough and possible discharge.

"Every one wants to make something out of this, but actually I did only what had to be done," he said. What he did, and what had to be done, the official records say, was to kill 20 Germans, [his buddies said the number was nearer 150], and to capture 24, and then help evacuate wounded comrades. The action occurred Sept. 24, 1944, near Scarperia, Italy.

Sgt. Johnson's modesty was revealed not only by his disinclination to discuss his exploit, but by his display of battle ribbons. On his chest he wore the Purple Heart, a campaign ribbon with three battle stars, and a good conduct ribbon. The medal of honor ribbon lay concealed with the medal itself at the bottom of his GI trunk. Johnson said he is anxious to get home with his parents and three younger brothers on their 550 acre farm. As an honor medal winner he's eligible for discharge, but he doesn't know yet, he said, whether he'll return to civilian life.

STRANGE TRUCE LETS HIROHITO HAVE LAST WORD

These Japs Won't Quit Till He Says So

OKINAWA, July 11 (AP)—A weird truce has been arranged with a Japanese major commanding a garrison on an island off Okinawa whereby he permits Americans to swim and hunt shells on the beach but refuses to surrender "as long as there are no orders from the emperor or his representative."

The truce negotiations with the Japanese commander started June 13 when an IDI broadcast an appeal to the island garrison to surrender.

Giving the word to the Japanese were Lt. [j. g.] Henry C. Norton and Lt. [j. g.] D. L. Osborn, Japanese language officers, and two captured Japanese officers.

Lt. Osborn volunteered and swam ashore, planting three white flags with instructions that one flag was to be left standing if no negotiations were wanted and two left standing if a personal interview was desired.

Two Flags Fly

Next day two flags were flying. The Japanese commander sent a sergeant to meet one of the captured Japanese officers on the beach. The sergeant was told that one of the Jap major's military academy class mates was wounded and held as prisoner. The major agreed to talk with his class mate.

The Americans returned June 26 bearing the wounded officer, on a stretcher.

The Jap major arrived in full dress uniform to meet Lt. Col. George A. Clark, of Galeton, Pa., a marine officer commanding a nearby island. At the conference, thru interpreters, Col. Clark emphasized that the major and his staff could help rebuild a peaceful Japan if they chose to live rather than die by suicide or starvation.

Major Sends a Memorandum

As a gesture of good faith, Osborn and Norton accompanied the Japanese garrison commander to his headquarters unarmed.

Amiably enough, the major signed their short snorter bills.

After lunch, the Americans returned to the beach.

Next day a messenger appeared at the beach to report that the major had decided not to surrender without word from the emperor.

A memorandum signed by the Japanese commander told Col. Clark:

"We will refrain from harming any parties engaged in nonmilitary pursuits such as swimming, picnicking and shell gathering on the shores of the island."

He also expressed thanks to Clark "and every one in your party for your friendliness and warm heartedness."

DIES WORKING IN GARDEN

George Foulke, 52, a retired Soo Line railroad conductor, died of a heart attack yesterday while working in his garden at 4747 Woodlawn av. He and his wife, Laura May, lived at that address with a daughter, Mrs. Margaret Schulta.

N. Y. PAPERS ARRANGE TO DELIVER DESPITE STRIKE CONTINUANCE

New York, July 11 (AP)—The Publishers Association of New York said late today that machinery had been set in motion to restore "as rapidly as possible" normal delivery of 14 major newspapers affected by an 11 day old delivery men's strike.

The statement came after members of the newspaper and mail deliverers' union [unaffiliated] ignored a third directive by the war labor board to return to work by 8 a. m. today or lose their closed shop, as well as possible retroactive pay under a new contract.

A spokesman for the WLB said the closed shop feature of the union's contract with the publishers' association was voided when the strikers did not return to work this morning as ordered.

Disorders flared briefly outside the News building tonight when police said two strikers were stabbed in an altercation with three youths who had bought bundles of papers and were carrying them away on their shoulders.

34 CIO MEMBERS INDICTED ON 209 FRAUD CHARGES

Paterson, N. J., July 11 (AP)—A Passaic county grand jury today returned 209 indictments against 34 members and former officers of local 669, CIO United Automobile Workers, charging them with embezzlement and aiding and abetting in false pretenses.

George Tremper, former financial secretary of the local, whose 30,000 members are employed at the Wright Aeronautical corporation's plants in this area, and Albert Capone, former local president, were charged in a joint indictment with embezzlement of $32,659. Tremper also was indicted on three charges of embezzling $300 and Capone on two charges of embezzling $200.

Both were charged in 62 indictments with aiding and abetting in false pretenses, and the 32 other members were charged in 141 indictments with false pretenses.

Report Red Flyers Train in Germany for Combat

MOSCOW, July 11 (AP)—A dispatch to the soviet army organ Red Star from "an airdrome in Germany" said today Red army flyers were undergoing combat training under conditions approximating those of actual battle. The practice was said to be part of a large scale Red army battle training program.

'OTHER WOMAN' POSES AS WIFE TO GET DIVORCE

On April 2 Judge Joseph Sabath in Superior court granted a divorce to a 25 year old woman who identified herself as Mrs. Mary Stryszyk of 1524 Elston av., who charged her husband, Hubert, 29, a private in the army, with desertion. A witness, who gave his name as Pvt. James Bennett, affirmed that he had known the couple for five years, and that Hubert did, indeed, desert Mary.

But at a hearing before Judge Sabath yesterday it developed that "Mrs. Mary Stryszyk" had not been that person at all, but had been Miss Sonia Peleck, 25, of 1246 Bosworth av. Also that Pvt. Bennett was, in reality, Pvt. Hubert Stryszyk.

"Divorce" Halts Allotment

The strange case was brought to light when Mrs. Stryszyk complained to the war department that she wasn't getting her allotment checks. The war department replied that her "divorce" had halted them.

This was news to Mrs. Stryszyk and she so informed the war department. Officials of the department unearthed the facts and turned them over to Judge Sabath.

At a hearing yesterday Miss Peleck tearfully admitted perpetrating the fraud at Hubert's behest. He had told her he was unhappily married, she said, and that his wife wouldn't give him a divorce. She had stayed with him near his camp from November, 1943, until November, 1944, she said, and a child, Robert, now 18 months old, had been born.

Told Her What to Say

Hubert suggested the plan to get a divorce, she said, and urged her coöperation so they could be married and give Robert a last name.

"He told me what to tell the lawyer," Sonia explained. "Before the hearing he coached me on what to tell the judge." Shortly after the decree was signed she and Hubert were married, she said.

Judge Sabath set aside the divorce and issued a bench warrant to be served when Stryszyk returns from overseas. He found Sonia guilty of contempt of court, but withheld sentence, on a motion of her court-appointed attorney, William L. Howard, until she could be examined by Dr. William Haines, head of the Criminal court behavior clinic.

GOVERNOR QUITS IN NEVADA FOR SEAT IN SENATE

Carson City, Nev., July 11 (AP)—Democratic Gov. E. P. Carville announced today upon his return from the governors' conference at Mackinac, Mich., that he will resign as governor of Nevada July 31.

Simultaneously, Lt. Gov. Vail Pittman disclosed that when he assumes the governorship he will appoint Carville to the United States senate to fill the unexpired term of the late Sen. James G. Scrugham.

Scrugham died recently after an extended illness. He was filling the unexpired term of the late Democratic Sen. Key Pittman ending Jan. 3, 1947. Lt. Gov. Pittman is a brother of the latter.

FOR GOOD FOOD at ANY and ALL TIMES
THE RANCH RESTAURANT
123 E. OAK ST.
Open All Nite Ample Parking

Divorce Fraud Told

(Story in adjoining column)

Sonia Peleck, who was held in contempt of court yesterday as result of divorce case fraud.

GREEK PREMIER ASKS U. S. HELP IN BORDER CRISIS

LONDON, July 11 (AP)—Yugoslavia tonight renewed assertions that Macedonians were fleeing from Greece "before an organized terror" as Greece's prime minister, Adm. Petros Voulgaris, hurried to Salonika for a personal investigation of border troubles.

Before leaving Athens, Voulgaris formally appealed to Britain and the United States to protect the Greek population in northern Epirus, along the Albanian border, until frontier disputes in that region could be settled at the international peace conference.

The Yugoslav ministry of information said that Greeks from western Thrace, the Athens area, and Salonika, as well as Macedonians, were fleeing from the alleged terror.

22,000,000 Gals. of Gas Chicagoans' War Mark

WITH U. S. SUPPLY FORCES IN GERMANY—The 3833d quartermaster gas supply company wound up the war in Germany after furnishing 22,000,000 gallons of gasoline in 11 months to combat forces. Chicagoans in this outfit are Pvts. Louis Garcia, 3212 E. 91st st.; Joseph J. Basgall, 3751 Janssen av., and Walter P. Andrulewicz, 1924 N. Honore st.

A STARR BEST
Mesh
SUSPENDERS
AS SENSIBLE AS THEY ARE SMART

Cool and durable for summer wear. Solid colors and stripes, in popular colors... Fine porous mesh with genuine leather trim $3.00
Other suspenders $1.00 and up
A STARR BEST
FINE CLOTHES for MEN
11 to 13 NORTH WABASH AVENUE
Just North of Madison Street

O-G SHOES

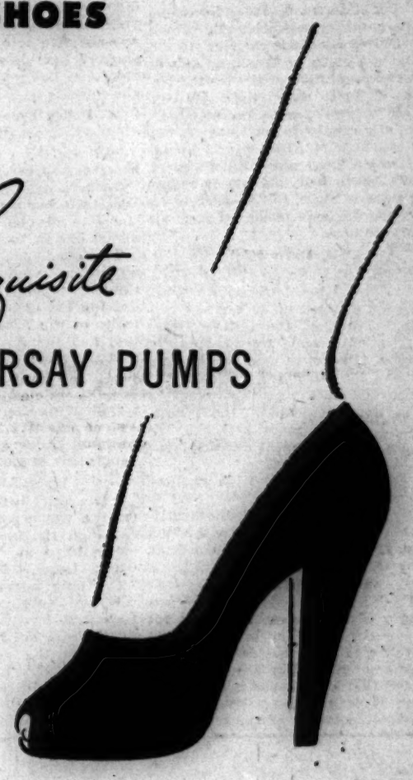

Exquisite
D'ORSAY PUMPS
Divinely soft black suede... of extraordinarily high character. O-G SHOES with perfect fitting qualities. $6.95
O'CONNOR & GOLDBERG
205 STATE ST., South, at Adams • 59 MADISON ST., West, near Dearborn
4616 SHERIDAN ROAD
3300 LAWRENCE AVE.
835 63rd STREET, EAST
4040 W. MADISON ST.
1255 MILWAUKEE AVE.
2752 MILWAUKEE AVE.
1147 LAKE ST., OAK PARK
6348 HALSTED ST., SOUTH
3225 ROOSEVELT ROAD
Not Available at 23 Madison, East
O-G NEIGHBORHOOD STORES OPEN THURSDAY AND SATURDAY EVENINGS

LYTTON'S BASEMENT
Ration Free!
Men's Shoes
25% off!
in broken sizes—also small size golf oxfords
O. P. A. ODD LOT SHOE RELEASE
through July 28
THE HUB
Henry C. Lytton & co.

An extra
HONORABLE DISCHARGE BUTTON
is here for you with our compliments
That honorable discharge button of yours is such an outstanding badge of honor that you'll want to wear it always
And to make sure that you'll always have one to wear . . in case you lose or misplace your original . . there's an extra one here for you with our compliments
Bring your discharge papers to our 2nd floor (Buttons can only be given to ex-servicemen in person)
MAURICE L ROTHSCHILD
State at Jackson

LISTEN TO
"IT HAPPENED IN CHICAGO"
Every Friday at 6:15 P. M. over WBBM

COOL
COTTON
Fresh, crisp and competent chambray to tub and to love. Stripes that make fashion so exciting are cleverly used. Skirt pleated in front. Contrasting belt. Blue, brown or green with white. Sizes 10 to 16.
$12.95
GASSMAN
92nd ST. EAST OF COMMERCIAL AVE.
Open Thurs. and Sat. Eves.

APPLICATION FOR $1,000-$7,500-$11,250 ACCIDENT INSURANCE POLICY
AND SUBSCRIPTION TO THE DAILY TRIBUNE
NOTE: For the sum of 25c preliminary term fee, plus 10c a month in advance thereafter, the Chicago Tribune makes available to its Home Delivery Subscribers and members of their families who reside in the same household, a $1,000-$7,500 Travel Accident Insurance Policy. Insurance coverage eventually increases to $11,250 on continuous renewal. Issued by Federal Life Insurance Co., Chicago. NO MEDICAL EXAMINATION. One policy to a person. Issued only to applicants over 10 and under 70 years of age.
Mail this Coupon to the Chicago Tribune. SEND NO MONEY. Accredited representative will call and collect 25c. Official Carrier will collect monthly thereafter for Insurance and Subscription. Insurance will lapse if subscription is stopped.
☐ I hereby order the Daily Tribune delivered to my home by Carrier six days a week, starting immediately, for which I agree to pay the regular rate.
☐ I am a Home Delivery subscriber and agree to continue.
Do you apply for this Accident Insurance Policy? (PLEASE PRINT)
Your Name? First Name Middle Name Last Name
Address? Number Street Apt.?
City State Phone?
Your Age? Date of Birth? Month Day Year
Are You Blind or Deaf? Are You Crippled?
Name of Person to Whom Insurance Is to Be Paid in Case of Your Death? (Beneficiary)
First Name Middle Name Last Name Relationship
Applicant's Signature Sign in Own Handwriting
NOTICE: Orders for Home Delivery of the Tribune are acceptable only from persons residing where such service is maintained and are subject to rejection by the Tribune. All applications for insurance are subject to rejection by the Federal Life Insurance Co. Insurance does not become effective until noon the date policy is issued.
Form A2735—8-44

CHARTER'S FOES GET IN LICKS AT SENATE HEARING

Each Gets 15 Minutes; Connally Holds Watch

[Continued from first page]

must accept it because there is no alternative. He is wrong. There are many alternatives. One doesn't need an alternative to jumping in the lake. You just don't jump.

"I just finished a trip on the North American steamer which covers most of the Great Lakes. We had about one-half inch of butter for breakfast and no other during the day. When we stopped at Niagara Falls, the whole boat rushed over to Canada for steaks. And we got them!

Continent's Laughing Stock

"The conversation was not fit for a peace loving senator's ears. I can remember when it was such a thrill to be an American. We held our heads high and we were free. Now we sneak over the border to get something to eat. You have made us Americans the laughing stock of this continent.

"Instead of laboring so hard at San Francisco, with all these foreigners eating our scarce food and drinking liquor by the gallon, why haven't you demanded the truth about Pearl Harbor?"

Mrs. Keefe, representing the Women's League for Political Education, protested against the speed of senate action on the charter.

"Don't sign the charter until the boys get home," she asked.

"World Statism"

From Mrs. Bassler of the League for Political Education, came the charge that the charter creates "world statism."

"You call this a league of peace loving nations but the test at San Francisco was whether you'd been at war," she chided.

Mrs. Johnson raised the constitutional issue and questioned the senate's right to set up rules for an international organization in which the United States is to join.

David Darrin of Washington was the representative of the United Nations of Earth association. He confessed there are no other members. Connally rapped for order once, "so we can hear Mr. Darrin and his organization," and admonished Darrin, after Darrin had told his own plan for a world state, to "be sure to report to your association on your appearance here."

"O, Darn It!"

When "H. V. Somers" was called, Mrs. Helen Virginia Somers of Philadelphia stepped up to say she represented herself, the United States government, and the people. A tongue twister in her speech got her and she exclaimed, "O, darn it!"

Gravely informing the senators "I'm not a crackpot," the plump, middle aged woman attacked the Union Now movement and displayed the Union Now flag.

"We don't want it!" chanted women spectators.

Mrs. Somers' forecast that ratification of the charter would mean that Edward Windsor "will become king of the world."

Denies It Bars War.

Frederick J. Libby, executive secretary of the National Council for Prevention of War said there is nothing in the charter to prevent war among the Big Three. He declared that the charter mixes "three rival imperial powers" with international equality of nations which is like mixing "oil and water." It would mean an end to the right of nations to be neutral, he argued.

Ely Culbertson, bridge expert representing Fight for Total Peace, Inc., argued that the teeth in the charter turn out to be a set of false teeth that can bite no one except the little fellow. He submitted a statement contending the charter "abounds in good intentions" but that there is nothing in it "to prevent any of the Big Five from rearming with impunity or attacking a divided world with chances of success." He pleaded for arms limitation and an international police force.

Warren C. Stephens of Netcong, N. J., submitted 10 reservations to the charter, including one to outlaw opium.

Just Happened By

Paul D. Michele of Washington said he just happened to go by and saw some friends who urged him to testify. He said the charter was totalitarian. Connally asked him what he does for a living and Michele said he wasn't doing anything. He had written a book and has a garden, he said.

Mrs. Agnes Waters of Washington, D. C., listed as representing the National Blue Star Mothers, castigated the whole treaty. She charged "conspiracy" and "fraud" and when her 15 minutes was up didn't want to quit.

Connally refused to bargain for another five minutes, Mrs. Waters shouted her views further and the chairman banged the gavel so loud she couldn't be heard.

Police Escort Her Away

Calmly, Connally commented:

"I'll see if I can't make as much noise as you can."

Several policemen helped Mrs. Waters to her seat. She brushed off the arm of one, saying, "I'm not afraid of you" and subsided.

This concluded the hearing of the opposition views, and Chairman Connally then read telegrams indorsing the charter from the presidents of the American Bar association and the American Legion and said there are many more. He then called two more proponents of ratification, Mrs. Anna Lord Strauss, president of the League of Women Voters and W. E. D. Dubois of the National Association for the Advancement of Colored People.

Lists Alternatives

"The war has brought home to us in a way we are not likely soon to forget the fact that there is no such thing as 'isolation' in the world today," Mrs. Strauss said. "The only alternatives are these: To participate in international decisions, to lead the way in developing coöperation between nations, or to accept the results of decisions made without us. Both economically and politically, the latter policy might be disastrous.

"In the face of this choice, members of the League of Women Voters all over the country are overwhelmingly agreed that there is but one reasonable decision: That the United States should work with the other nations of the world. The sooner the charter is ratified, the sooner we can begin to translate words on paper into a living, functioning body."

Dubois said he favored United States ratification of the charter, but he urged a reservation clarifying a pledge of racial equality.

Sculptors Compete on Beach

Theresa Bernier, Catherine Ganz, Chloe Ganz, Joanne Viere, Angeline Polignone, and Wilma Mooth (left to right) beside alligator they modeled yesterday on North av. beach. [TRIBUNE Photo]

132 Take Part

Castles, seals, and showboats were built from the sand of the North av. beach yesterday as 132 pupils from 22 Chicago public school playgrounds took part in the school board's annual sand craft modeling contest. A team from Kershaw school won first place in the division which modeled only with sand, and a team from Lloyd school won first in modeling with sand and sticks, stones, and other accessories.

CHARTER TO END MINOR WARFARE, SAYS PROFESSOR

Enforcement procedures envisaged in the San Francisco peace charter will eliminate minor wars and "thus make greater stability in the world and lessen mutual suspicion and distrust among the major powers," Bernard Brodie, associate professor of the Institute of International Studies at Yale university, said yesterday. He gave a lecture at the 21st annual meeting of the Norman Walt Harris foundation at the University of Chicago.

"The common obligation to commit forces for the maintenance of peace will greatly enhance the stake which each state feels it has put into the partnership, even if the forces actually used be relatively small," he said.

Prof. Malbone W. Graham, University of California political scientist, said that in the charter "power has been channeled and constitutionalized. The greatest human safeguards have been placed around its exercise, yet power itself has deliberately not been shackled."

Geiger Awarded Gold Star in Lieu of Third DSM

PEARL HARBOR, July 11 (AP)—Lt. Gen. Geiger was awarded the gold star today in lieu of a third distinguished service medal for "brilliant leadership, gallantry and resolute tenacity" during the capture of the southern Palau Islands last August thru October. Geiger recently was named commander of all marine forces in the Pacific.

LEO PASVOLSKY: SOURCE OF ALL CHARTER FACTS

BY ARTHUR SEARS HENNING

[Chicago Tribune Press Service]

Washington, D. C., July 11—Leo Pasvolsky, Russian born ardent internationalist, knows more about the new league of nations to preserve peace than any other person in the world. That's because he wrote the first draft of the charter of the world peace league and attended its revision and amplification all the way from the first day of the Dumbarton Oaks conference to the last day of the San Francisco conference. He bids for fame as father of the charter.

Leo Pasvolsky

That's why he was the chief witness for the administration in behalf of the charter before the senate foreign relations committee. Former State Secretary Stettinius opened the committee hearings last Monday by reading an explanation of the charter prepared for him by Pasvolsky, whose title is "special assistant to the secretary of state for international organization and security affairs." He was appointed to this position by Stettinius soon after assuming office as secretary of state.

Fountain Head of Wisdom

The committee did not question Stettinius, preferring to go directly to Pasvolsky as the fountain head of information on the intricacies of the charter to whom Stettinius himself would have been compelled to turn for answers to the questions of the senators. With Pasvolsky following Stettinius to the witness stand the committee tapped the fountain head for a day and a half.

President Truman has appointed Stettinius the United States representative in the world peace league. And Pasvolsky is to go right along with Stettinius to the capital of the league, when it is selected, to guide the American delegate thru the mazes of the charter and provide him with the answers to the questions that will arise. For Pasvolsky knows all the answers, can even give them before the questions are asked.

Only an Employe

This compendium of information on an unusually abstruse subject is a little rotund man with a balding round head and broad Muscovite features, generally illuminated by a quizzical smile and clouded by the smoke of a heavy jowled pipe he habitually smokes. For all his high sounding title he is only a curb service employe of the state department. He was brought into the department as an economist to assist in developing the Hull reciprocal tariff program and successively advanced to the highest rank outside of those positions filled by Presidential appointment subject to senate confirmation.

Pasvolsky, now a naturalized American citizen, was born at Pavlograd, Russia, in 1893 and came to this country with his parents in 1905. He was educated at the College of the City of New York, Columbia university, and the University of Geneva, Switzerland. During the first World war he was editor of the Russian Review, an English language monthly, the Russkoye Slovo, a Russian language daily, and the Amerikansky Viestnik, a Russian language monthly. After the war he was a free lance writer for several years but in 1922 joined the Brookings Institution in Washington as a member of the research staff of its institute of economics, which had been established by the Carnegie corporation to explore "current economic problems."

Favored Debt Cancellation

In 1929 Pasvolsky became widely known as joint author with Harold G. Moulton, president of the Brookings Institution, of a work on the World war debt settlements, followed by an even more exhaustive one in 1932 on "war debts and world prosperity" in which the cancellation of the debts was advocated. He has published several works on Russia and eastern Europe, including the "Economics of Communism."

As the author of the American draft and an expert on the subject Pasvolsky was the right hand man for Undersecretary Stettinius to whom Hull commended the negotiation of the preliminary draft of the charter at Dumbarton Oaks in 1944. Pasvolsky was the author of the first draft of the trusteeship plan to which the war and navy departments took violent exception because it would have committed the islands wrested from Japan to a trusteeship instead of permitting their annexation for naval bases under exclusive American control.

Hidden Valley WAC

(Story in adjoining column)

WAC Corp. Margaret Hastings, who was marooned in New Guinea valley, as she arrived in Chicago yesterday. She holds axes and spears, souvenirs of adventure.

HERE'S A SOLDIER WHO REFUSES TO EMBRACE A WAC

WAC Corp. Margaret Hastings, 30, and Lt. Joseph McCollom, 26, who were rescued by glider after being marooned 47 days in Hidden Valley, a New Guinea fastness near Hollandia, met again yesterday at Chicago airport—and shook hands.

A photographer tried to get Lt. McCollom to put his arm around the pretty WAC, whose curly brown hair tossed in the wind. "Lay off that stuff!" the lieutenant commanded. He said that contrary to the suspicions of all the GIs in the Pacific, who dream of being marooned with a WAC, no romantic attachments were formed in Hidden Valley.

He Has Another Date

As if to prove it, Lt. McCollom brought along an attractive United Air Lines stewardess, Miss Wendy Hoffman, with whom he had a swimming date. Lt. McCollom is en route to his home in Trenton, Mo., and Corp. Hastings is flying back to her home in Owego, N. Y.

The third member of the marooned party, Sgt. Kenneth Decker of Kelso, Wash., remained on the west coast. The three were the only survivors of an army plane which crashed into a mountain in the isolated New Guinea jungles on May 13 and killed 20 WACs, soldiers, and sailors.

The survivors lived on rations from a plane life raft for four days and on the fifth an air crew dropped food and a radio. Thereafter gifts rained from the sky by parachute—60 blankets, 20 shelter tents, and food and clothing galore.

Invents Poker Game

Corp. Hastings was introduced to the natives as the queen of a white tribe. She invented a poker game called "deuces wild, roll your own, and fiery cross"—best five of 15 cards. "She was mighty good at those wild ones," the lieutenant said. Mostly the Americans read magazines dropped to them.

The pretty WAC smiled when she was asked to name significant things about her adventure.

"Well, I got a good conduct medal," she said.

Croix de Guerre Won by 3 U. S. Divisions in Italy

ROME, Italy, July 11 (AP)—Three United States army divisions, the 34th, 45th, and 88th, have been cited by the French government for feats of arms in the Italian campaign. The citations carry with them the award of the croix de guerre with palm.

135 MILE ROAD OPENS QUEBEC MINING REGION

[Chicago Tribune Press Service]

QUEBEC, Que., July 11—A 135 mile road into Quebec's rich mining field of Chibougamou has just been completed, Jonathan Robinson, Quebec minister of mines, announced today.

The road extends from St. Felicien to Chibougamou and took nine years to build. It opens up vast stretches of mining land to truck traffic which heretofore have been accessible only by canoe in summer and dog-sled in winter, or by plane.

The mining region was discovered about 1901. It is believed to contain vast deposits of various kinds, among them gold.

WINDOW SMASHERS STEAL COAT

Thieves threw a brick thru a show window of the John T. Shayne and company store, 180 N. Michigan av., early yesterday and stole a fur coat valued at $325, police were told.

CLEARANCE!

SUITS COATS $24

Were $38-$39-$45

100% all wool Chesterfields, shortys and all wool suits. Many only one of a kind and broken sizes. The savings are tremendous at $24.

FIFTH FLOOR

BERNON & RIXON

230 South State Street

STEVENS

"HIGHLY" FLIRTATIOUS

. . . our pretty-making White pumps

loop-bowed—sky-high-heeled!

Fascinating flatterers—

these gala White suede pumps

that exaggerate the little-foot-look

with lofty heels—coquettish bowed-toes.

Prettily perforated, they're wholly cool.

As flirtatious a pair as ever footed gay summer clothes.

8.95 the pair.

Shoe Pool FROM THE 5TH FLOOR

CHAS. A. STEVENS & CO., STATE STREET

Open 9:45 to 5:45

IRV BENJAMIN'S serves you right!

FOOD SERVICE 11-3, 5-8 COCKTAIL LOUNGE OPEN UNTIL 1 A. M. Closed Sundays, Holidays

Irv Benjamin's

NORMANDIE INN

108 N. LA SALLE

Across From City Hall

Ask Your Grocer for MONARCH BRAND

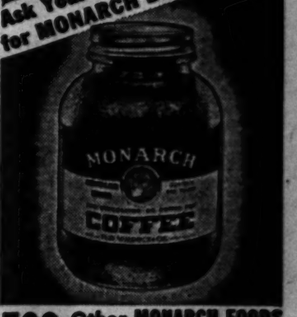

500 Other MONARCH FOODS ... All Just As Good!

Buy More War Bonds

Mandel's

CHEN YU

Made in U. S. A.

cloudsilk make-up

gives your skin a new look...

a pure silk look...

You're up in the clouds over Chen Yu's new cake make-up because it gives you a new look . . . as smooth as the rarest Chinese silk look! The height of perfection in make-up because it conceals so completely, so perfectly one is totally unaware that one is wearing make-up! Nine shades in beautiful, flattering skin-tone or rich sun-tan shades $2*

Refills, $1.25*

*Plus 20% Federal Excise Tax

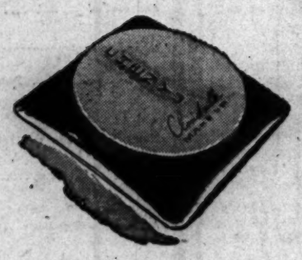

Toiletries . . First Floor . . State

MANDEL BROTHERS

This lovely ensemble has everything . . . beauty . . . comfort . . . quality . . . *plus* a money-saving low price!

Complete 20-pc. Kroehler Living Room Outfit

ALL FOR $159

SPRING-FILLED SUITE

More value and more quality in this handsome outfit than ever before! Besides, the suite is a genuine KROEHLER, famous for expert construction, real comfort and durability. Just look at the 20 beautiful pieces you get for this one low price!

ONLY $1.75 WEEKLY

Minimum Down Payment

- Lovely 2-piece KROEHLER suite—big, de luxe davenport and matching lounge chair with guaranteed sag-proof innerspring construction and stunning tapestry cover.
- Large occasional chair
- 2 walnut finish end tables
- Matching cocktail table
- 2 table lamps and shades
- Reflector floor lamp
- Long-wearing throw rug
- 8-piece beverage set
- 2 framed pictures

KROEHLER 5-STAR CONSTRUCTION

1. Hardwood Frames
2. Non-Sag Under-Construction
3. Soft, Spring-Filled Cushions
4. Form-Fitting Backs
5. Quality Craftsmanship

Good Housekeeping Shops

OPEN THURSDAY AND SATURDAY NIGHTS TILL 9:30

6125 S. HALSTED ST. • 1232 SO. HALSTED ST.

3120 LINCOLN AVE. • 1551 W. CHICAGO AVE.

½ Block South of Belmont — At Ashland

1232 S. HALSTED ST. OPEN SUNDAY 10 A. M. TILL 5 P. M.

NETCHER'S BOSTON STORE

Mail and Phone Orders Taken State 3000

The Perfect Addition to Your Wardrobe!

It's a Daisy Print!

$12.95

A dress you'll feel good in, because it's so skillfully assembled in lovely rayon with gored skirt and elbow-length sleeves. Smart daisy print on gray, powder blue and navy. Sizes 18½ to 24½.

OVER 140 SHOP—FIFTH FLOOR

To the prices of our wares, will be added an amount approximately equivalent to the Retailers' Occupational Tax.

WE PROMISE YOU not only GOOD service ... but FAST service WHENEVER YOU BORROW MONEY FROM US

Loans $10 to $300

FAMILY LOAN CORPORATION

LOOP
202 S. State St., Cor. Adams, Century Bldg., Rm. 301 Telephone WABash 2994

LOGAN SQUARE
3147 W. Logan Blvd., cor. Kedzie, 2nd Fl. Near "L" Terminal Tel. SPAulding 4100

NORTH-SIDE
6349 N. Western Ave., Cor. W. Devon Rm. 206, Devon Bldg. Tel. BRiargate 4121

WEST-SIDE
4806 West Madison St., Near Cicero Next to Walgreen Tel. MANsfield 4211

SOUTH-SIDE
758 E. 79th St., Cor. Cottage Grove Ave., Rm. 206, 2nd Fl. Tel. RADcliffe 6500

SOUTH CHICAGO
9113 S. Commercial Avenue, Lincoln Building, Room 10 Tel. REGent 6220

BLUE ISLAND
13018 South Western Avenue, Ground Floor Tel. Dial Operator, Blue Island 86

HARVEY
164 East 154th Street, Second Floor, opp. J. C. Penney Dept. Store Tel. Harvey 814

[ADVERTISEMENT]

PSORIASIS often Mistaken for Eczema

Dermoil Aids Scaly Skin Trouble

Don't mistake eczema for the stubborn, ugly, embarrassing, scaly, recurrent skin disease, Psoriasis. Apply non-staining Dermoil. Thousands do for scaly spots on body or scalp. Grateful users, often after years of suffering, report the scales have gone, the red patches gradually disappeared and they enjoyed the thrill of a clear skin again. Dermoil is used by many doctors and is backed by a positive agreement to give definite benefit in 2 weeks or money is refunded without question. Send 10c (stamps or coin) for generous trial bottle to make our famous "One Spot Test." Prove it yourself no matter how long you have suffered or what you have tried. Results may surprise you. Caution: Use only as directed. Write today for your Dermoil test bottle. Print name and address plainly. Illustrated book on psoriasis and Dermoil with amazing proof of results sent FREE. Don't delay testing Dermoil. Lake Laboratories, Box 547, Northwestern Station, Dept. 1050, Detroit 4, Mich. SOLD BY LIGGETT—SERVICE—WALGREEN AND LEADING DRUG STORES.

Buy More War Bonds and Stamps

DUCE NOT RULED BY HIS MISTRESS, WIDOW INSISTS

Wife Calls Him Most Intelligent Man

New York, July 11 (AP)—Donna Rachele Mussolini, widow of the Italian dictator, was quoted in a broadcast from Rome tonight as declaring that her husband was was "one of the most intelligent men who ever lived."

Clete Roberts, Rome correspondent of the American Broadcasting company, said Signora Mussolini told him at an internment camp about 60 miles from Rome that Mussolini was treated unjustly.

Others to Blame

"They blame him for everything," Roberts quoted her as saying. "The blame should be placed on other people, from Badoglio to the king."

Roberts said Signora Mussolini's eyes flashed when he asked her about Claretta Petacci, Mussolini's mistress who was executed with him.

"They have done well to hang her," she shouted, pounding the table. "Mussolini never had anything to do with any woman. He never let them have any influence over him. All that propaganda they put out just to ruin him. I was the only one he thought anything of and I was the only woman who thought something of him."

Last Phone Talk

Signora Mussolini said she had been with her husband in northern Italy only eight days before he was captured by Partisans. She said he talked with her by telephone only six or seven hours before he was shot in the back in Milan, telling her to try to get to Switzerland but if she had any trouble with guards to give herself up to American military authorities.

She was picked up later in the same region where Mussolini was captured, near Lake Como, and was brought to an internment camp by British authorities. She is being held in protective custody, with two of her children, 16 year old Anna Maria and 17 year old Romano.

$250,000 VOTED FOR FEPC'S USE BY COMMITTEE

Washington, D. C., July 11 (AP)—The house appropriations committee about faced today and recommended a $250,000 fund for continued and unrestricted operation of the fair employment practice committee.

It did so at an afternoon session less than three hours after it had voted FEPC a $250,000 fund intended for "completely liquidating" the agency.

The latest action left both sides in the six weeks' fight over FEPC somewhat bewildered, and assured a record house vote tomorrow that may jar loose the $752,000,000 national war agencies supply bill that has been riding a parliamentary merry-go-round since June 1.

The burden of carrying an amendment now rests with FEPC's opponents. They indicated they would seek to eliminate the appropriations committee's final recommendation that the $250,000 fund be made available for normal FEPC functions until such time as congress enacts specific legislation dealing with that agency. A measure to create a permanent FEPC is pending.

Col. Westlake Leaves for Post in Germany

Washington, D. C., July 11 (AP)—Col. William Westlake, chief public relations officer of the army air forces for two years, has left for Germany for service with the air division of the allied group control counsel. He was public relations director for Transcontinental and Western Air, Inc., Chicago, before the war. His mother, Mrs. Catherine E. Westlake, lives at 401 Fullerton pkwy., Chicago.

NEWLY BORN BABY FOUND IN RIVER

The body of a newly born baby girl was removed from the Chicago river at Webster av. late yesterday. Tests were to be made to determine the cause of death.

Navy Surgeon Comes Home

(Story in adjoining column)

[TRIBUNE Photo]

Lt. Comdr. Andrew J. Toman, holding son, John II.; his wife, Emily; his father, John Toman, and Mrs. Toman's mother, Mrs. Joseph Serhant, in reunion yesterday at Dearborn station.

THIS DAY IN HISTORY

July 12—Henry David Thoreau

The man who was to see the glories of the simple American landscape as no person equally articulate had seen them before, and who was to embody in literature of rare distinction the quiet, sane thoughts on nature and human life which his habits of observation and his sense of the wonder of common things tended to produce, was born near Concord, Mass., 128 years ago today.

To Henry David Thoreau a maple leaf was a delight to the esthetic sense and a challenge to the imagination—more so than an Alpine gorge or a tumultuous sea would be to the average man. For decades he walked the fields and roads of Middlesex county and found in each change of season or of weather new things to engross and enchant him.

For 26 months he lived alone in the woods. It is this period which is recorded in his most famous book, "Walden; or Life in the Woods."

Yet Thoreau was not a mere recluse. He took a burning interest in the questions of his day—particularly slavery. He was a strong advocate of simplicity and his stay in the woods was partly a protest against the complexities which he saw stealing into American life.

Neither was he a recluse in the sense that he shunned human society. He counted among his friends Emerson and other distinguished men and women of his time and place. Altho he never married, he enjoyed a rich and warm family life in his parents' home. He made his living as a teacher [he was well educated] and as a maker of pencils [pencil making was the family business]. Thoreau died of tuberculosis in Concord two months before his 45th birthday.

U-BOAT CLEARED BY ARGENTINA IN SHIP SINKING

BUENOS AIRES, Argentina, July 11 (AP)—The mystery of where the German U-boat 530 spent her time cruising between V-E day and her surrender here yesterday remained unsolved tonight. The Argentine navy ministry said the submarine had nothing to do with the sinking of the Brazilian cruiser Bahia. It could not have reached port so soon afterward, naval authorities said.

The Bahia sank in the South Atlantic five days ago, apparently after striking a mine.

The Nazi commander, Otto Wermoutt, surrendered his craft and a crew of 54. Argentine inspectors said the U-boat was undamaged and carried no munitions. Her fuel supply was nearly exhausted and her crew was hungry.

Four Americans Missing

RECIFE, Brazil, July 11 (AP)—Four United States navy sound technicians were among the missing aboard the Brazilian cruiser Bahia. They were Emmette Peter Bale, William Joseph Eustau, Andrew Jackson Pendelton, and Frank Benjamin Sparks. Of the Bahia's 366 officers and men, only 31 have been landed here.

WHISKY STOLEN FROM TAVERN

Burglars who broke into his tavern at 559 Madison st. took six bottles of whisky and six checks, Frank Venezia told police yesterday.

REPORT BRITISH DEMAND END OF TANGIER PARLEY

[Chicago Tribune Press Service]

PARIS, July 11—Britain has demanded adjournment of the Tangier conference indefinitely as a result of Moscow's unexpected request to participate in it, it was reported unofficially tonight. The French government, on the other hand, was said to be anxious that the experts meet as soon as possible, with a soviet representative participating.

It was understood that the United States desires a thoro revision of the statute which internationalized Tangier in 1923.

Meanwhile American, British, and French experts marked time in Paris until their governments instruct them to go ahead.

Australia Suspends Radio Folk Under Standard Act

MELBOURNE, Australia, July 11 (AP)—Postmaster Gen. Cameron said today that a number of persons had been banned from broadcasting for a period up to three months for selecting, passing, and rendering objectionable matter on the radio. This is the first time penalties have been imposed under the act which gives the minister powers to determine broadcast standards.

FOUND DEAD IN HIS ROOM

John E. Hanley, 36, was found dead in his room at 666 Madison st. yesterday, apparently from natural causes.

PAY 50c WEEKLY for Modern Stylish COMPLETE GLASSES

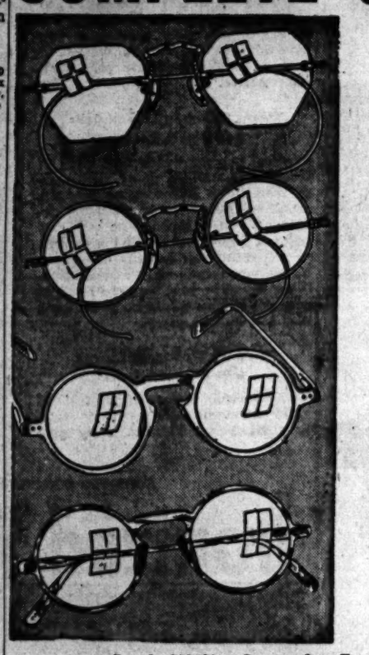

1. Free Scientific Examination by Registered Optometrists.
2. Fashion-Styled Glasses to Fit YOUR Face.
3. Special Low Prices. Easiest Kredit Terms.
4. Complete Satisfaction Guaranteed at Five Busch Stores.

$6.95

50c Down
50c Weekly

Fully Equipped Optical Departments

Don't Wait—Come for Eye Examination

You have a large selection of rimless mountings and frames to choose from at Buschs and our registered optometrists fit you with the best style to suit your facial characteristics. Extra strong frames for defense workers. The above illustrated glasses are complete with first quality toric lenses at our special low price, $6.95.

In Charge of Dr. M. E. Bush

Downtown Loop Store Open Monday Evening
Oak Park, Englewood, Lincoln and Gary Open Thursday and Saturday Eves.
Evanston Open Monday and Thursday Evenings

BUSCHS

KREDIT JEWELERS-OPTICIANS

Loop Store 37 E. Madison and Wabash

ENGLEWOOD STORE 6343 S. Halsted St. (Between 63rd & 64th)
OAK PARK 1141 Lake St. at Harlem
LINCOLN & BELMONT 3258 Lincoln Ave. (Opposite Medinah)
EVANSTON STORE 1624 Sherman Ave. (Near Church St.)
GARY STORE—629 Broadway (Between 6th & 7th)

DR. TOMAN HOME, TELLS OF 4-DAY BATTLE SURGERY

His old job as medical superintendent of the Bridewell hospital, where gunshot cases are frequent, was child's play compared with long stretches of operating on battle casualties off Iwo and Okinawa Islands, Lt. Comdr. Andrew Toman said yesterday as he returned to Chicago on a furlough.

For four days and nights he worked over wounded men while the Iwo battle raged thru the beachheads. Dr. Toman was chief of four surgeons on the U. S. S. Mifflin, an assault personnel auxiliary ship which carried fighting men to the battle and then, converted into a hospital ship, stood by while small boats brought many back as casualties.

Toman went thru another 96 hour stretch in the early stages of the Okinawa battle before his ship, loaded with casualties, put back to a base hospital. Without sleep, he lived on coffee and sandwiches.

In the role of proud father, John Toman, 22d ward Democratic committeeman and member of the board of tax appeals, anxiously asked about his son's health as he met the incoming train at the Dearborn station. Also present were the doctor's wife, Emily, and their 4 year old son, John II.

His job was to do emergency operations on a troop ship that didn't have the immunity of the Red Cross insignia carried by regular hospital ships.

"We had plenty of supplies—whole blood, plasma, whatever we needed," Toman said. "I take my hat off to the people who saw that we needed nothing but time and sleep."

For the next 30 days he'll divide his time between the Toman home at 4056 W. 21st pl. and the home of his mother-in-law, Mrs. Joseph Serhant, 1830 S. Oak Park av., Berwyn.

FRENCH INSIST DE GAULLE WAS INVITED TO U. S.

[Chicago Tribune Press Service]

Washington, D. C., July 11—The mystery of whether President Truman issued a specific invitation to Gen. de Gaulle to visit the White House in August was cleared up today when the French embassy said without qualification that such an invitation had been issued and an equally definite acceptance from De Gaulle had been forwarded to Mr. Truman.

Despite the disclosure by the French embassy, the White House persisted in its refusal to comment on the Presidential invitation.

The state department had no comment, but referred inquiries to the White House. It was learned from state department sources, however, that White House and diplomatic comment is being withheld because news of the invitation and acceptance was "broken" in Paris prematurely before formal technicalities were completed, and that the White House will make an official announcement as soon as this is done.

POLISH GENERAL IN REICH BACKS LONDON REGIME

LONDON, July 11 (AP)—The commander of the Polish 1st armored division in occupied Germany has appealed to his troops to remain loyal to the exiled Polish government, asserting that "we shall return to Poland—but only with arms in hands," Polish armed forces headquarters here reported today.

The 1st armored division is part of 250,000 Polish troops abroad serving under British operational command. The order by Gen. Klemens Rudnicki raised the question whether the British could continue to support an armed force many of whose officers are antagonistic to the new Polish government in Warsaw, without straining Britain's relations with Warsaw and Moscow.

If a number of major officers continue loyal to the exiled regime, it appeared likely that Polish units would be withdrawn from the field and its members given the choice of returning home or becoming private citizens under the British flag.

BRITAIN MOVES TO EVICT FAMILY IN SEIZED HOME

[Chicago Tribune Press Service]

LONDON, July 11—Public outcry against queues and the housing shortage met its first official resistance today when an eviction order was issued against a sailor's family which had been moved into an empty house commandeered by Brighton vigilantes without the landlord's consent.

Harry Cowley, leader of the vigilantes, said if the family is turned out of the commandeered house, his organization will immediately put it into another. He asserted the vigilantes intend to fight the summons in court.

There was still no indication that the ministry of labor intends doing anything to relieve the help shortage in stores, which many shop owners blame for the queueing evil. Some chain store proprietors say it is not the shortage of labor but the scarcity of food and other commodities that is responsible for the long waiting in line.

STOP & SHOP

16 West Washington St.
Phone RANdolph 8500

Items for Thursday. Store Hours: 9 A.M. to 6 P. M. No Toll Phones—Winnetka, 160; Evanston, University 4454; Oak Park, Village 7444.

Seedless Juicy Oranges

Peel, Squeeze or Slice

Nature didn't grow these California Valencias very big but she made them to use every way imaginable. 10 lbs. $1.29

Burbank Potatoes — U. S. No. 1 quality. 5 lbs. 30c

Lettuce, 2 heads....25c — Crisp Iceberg Variety

Celery Hearts, bunch .29c

California Lemons — Big, seedless ones, laden with juice... lb. 14c

Calif. Plums, lb. 19c — Red skins, with a tinge of red all through the meat.

Fancy Halibut Steak — The choicest center cuts, As sweet meated as chicken.. lb. 41c

Fancy Boston Mackerel... lb. 23c

Fancy Red King Salmon Steaks lb. 54c

Stop & Shop's Own Table Cheese — 4 Points a Pound — Golden, all-purpose cheese..... lb. 46c

Cold Cuts.. lb. 48c — 4 Red Points a Pound

Lady Clementine BUTTER — 24 Points a Pound — Sweet cream, Lightly salted.... lb. 50c

Swiss Cheese — 8 Red Points a Pound — The favorite sandwich cheese. Well aged, domestic..... lb. 45c

Sorry, we can't deliver these bakery items

Black Walnut Cake..... 55c

Four white layers filled with black walnut meats, iced with butter cream.

Almond Streussel Coffee Cake..... 44c

Drink Lady Clementine Coffee

You'll relish its rich, robust flavor, found only in a few rare coffees that contain Sumatra. Freshly roasted. Ground to your order..... lb. 32c

Kolan Coffee..... lb. 26c

Winey, fragrant blend that's delightful.

Fresh from the Roaster, SALTED NUTS

De Luxe Mixture... lb. $1.60

Almonds, pecans, cashews, walnuts and filberts. Sweet and crisp. Excellent for supplying protein in low meat diet.

Lady Clementine Wrapped Caramels... lb. 59c

Assorted flavors. Fresh from our kitchen.

Black Gold — Bottled in Bond 6 Year Old STRAIGHT Whiskey

Fifth bottle.... $4.09 — Limit 2 to customer

Calvert Reserve — Blended Whiskey 5th $3.90

Fine Arts Whiskey — A blend of straight whiskies 5th $3.81

Imported Rums — Well known brands.....5th $2.69

Virginia Dare Wine — Red or White 5th bottle 94c

Merito Wines — In 5th bottles

Ruby Port ...$1.98
No. 120 Sherry.$2.19
Carmen Cocktail $2.79
Amontillado ..$2.98
India Cream..$4.95
Tawny Port ..$4.95

Park & Tilford RESERVE Whiskey

Blend of 30% straight whiskies, 4 years old or more and 70% grain neutral spirits. Fifth bottle.... $3.43

Gordon Dry Gin — Distilled London Dry 94.4 proof.....5th $3.35 — Limit 2 to customer

Baltimore Pure Rye — Bottled in bond Maryland straight.5th $3.88

Meyer's Planters Punch — Imported Rum from Jamaica.....5th $4.29

HEUBLEIN'S — The Club Cocktails — Old Fashioned, Dry Martini, Manhattan. 5th $3.46

Ambassador — Fine California Wines

Port, Sherry, Muscatel, Dry Cocktail Sherry, Tokay. 5th... $1.39 — 3 for $4.00

Dry Sauternes, Burgundy, Rhine, Chablis, Claret. 5th $1.19 — 3 for $3.50

We reserve the right to limit liquor sales

To the prices quoted approximately 2% will be added to cover Illinois Retailers' Occupational Tax expense.

Merry-Go-Rounder

NOT RATIONED

6.95

SIZES 5½ to 11 Narrow & Medium

COTTON PRINT SANDAL ... with rubber soled platform ... and a contrasting stripe. Adjustable ankle strap. Blue, red or brown flowers on white ... Your feet will have fun wearing them!

Order by Mail or Phone RANdolph 9800

AIR-COOLED MAIN FLOOR

Lane Bryant

101 N. WABASH AVE.

[ADVERTISEMENT]

THEY USED TO CALL HER FATTY

Almost unbelievable loss of weight is possible for most overweight people through a pleasant, absolutely harmless reducing method. While eating plenty, it is possible to take off as much as three to five unsightly pounds a week. No exercise, no starvation diet, no reducing drugs or cathartics are necessary for those who seek to regain a graceful, youthful figure. In fact, the Tremett Way is so confidently recommended that you may try Tremett without risking a penny. You and your friends must marvel at the exciting improvement in your appearance; you must get the results you seek in 30 days, or your money will be refunded in full. Easy-to-follow directions with every package. Ask for Tremett at Walgreen's, Stineway, Ford Hopkins', Netcher's Boston Store, Goldblatt Brothers and drug and department stores everywhere.

Copr. 1945, Oxford Products, Inc.

NETCHER'S BOSTON STORE

Do You Long for LONGER HAIR?

TRY THIS Tresee SYSTEM 7 DAYS

Here is thrilling new hope for millions who want their dry, lustreless, brittle and breaking-off hair more lovely—longer. This simple System has helped men and women find new happiness and confidence in more beautiful, healthy-looking hair.

How Hair Gets LONGER

The Tresee System helps to soften harsh, brittle ends and thus gives your hair a chance to get Longer and much more beautiful when the breaking off and splitting ends have been curbed. See if TRESEE'S tendency to soften harsh, difficult to manage hair can help yours to become softer, silkier, more lustrous than it has been before—in just 7 short days. Satisfaction Guaranteed or your Money Back. Only $1. Get a jar of TRESEE—today. Phone.

COSMETICS—MAIN FLOOR, STATE.

YEAR AFTER YEAR ONLY Fine BEER Schmidt's City Club

Ask for it anywhere Everywhere

BEST & CO.

exclusive print

Fine cotton in Best's exclusive leaf print makes this cool washable frock. A pinafore effect is created by eyelet embroidery ruffles and two puff pockets add the finishing touch. Blue or brown in sizes 7, 8, 10 . . 7.95

Mail and phone orders filled
Postage prepaid everywhere in the U. S.

BEST & CO.
OF NEW YORK

Winnetka—700 East Oak Street. Winnetka 4360
Chicago 3—20 S. Michigan Avenue. State 2393
Evanston Calls—Davis 7900
Winnetka Best & Co., Inc.

Advertise in The Tribune

WANTED BY FLEISCHMANN

Good Judges of Good Whiskey to try a Fine Old Brand!

FLEISCHMANN'S PREFERRED
A Whiskey that has the full, ripe richness of the world's finest, most limited brands!

AND IT'S 90 PROOF, TOO!
FLEISCHMANN'S
PREFERRED
BLENDED WHISKEY
The straight whiskies in this product are 4 years or more old; 35% straight whiskies; 65% neutral spirits distilled from grain.
The Fleischmann Distilling Corporation
Peekskill, N. Y.

PIPE SMOKERS ENJOY LIFE MORE

when they light-up with
RUM and MAPLE
PIPE MIXTURE
25¢ a pocket The ORIGINAL—Blend #53
A "friendly mixer" with other tobaccos

[ADVERTISEMENT]

MANY NEVER SUSPECT CAUSE OF BACKACHES

This Old Treatment Often Brings Happy Relief

Many sufferers relieve nagging backache quickly, once they discover that the real cause of their trouble may be tired kidneys.

The kidneys are Nature's chief way of taking the excess acids and waste out of the blood. They help most people pass about 3 pints a day.

When disorder of kidney function permits poisonous matter to remain in your blood, it may cause nagging backache, rheumatic pains, leg pains, loss of pep and energy, getting up nights, swelling, puffiness under the eyes, headaches and dizziness. Frequent or scanty passages with smarting and burning sometimes shows there is something wrong with your kidneys or bladder.

Don't wait! Ask your druggist for Doan's Pills, a stimulant diuretic, used successfully by millions for over 40 years. Doan's give happy relief and will help the 15 miles of kidney tubes flush out poisonous waste from your blood. Get Doan's Pills.

[ADVERTISEMENT]

For Hot Weather Rashes' Itch, Burn, and Sting

—do something to check the discomfort quick. Sprinkle on Mexsana, the soothing, medicated powder. Helps absorb excess moisture on skin, often the cause of heat rash. Relieves itch of minor skin troubles, baby's diaper rash. Save most in larger sizes. Always get Mexsana.

34,000 SOLDIERS HOME AGAIN AS 8 SHIPS COME IN

Captured Jap Diplomats Among Arrivals

(Pictures on back page)

New York, July 11 (AP)—More than 34,000 war hardened troops—the largest number to return here in a single day—arrived today aboard eight transports.

Leading the flotilla were the former luxury liner Queen Mary with 14,747 passengers and the West Point, the navy's largest transport, which carried 7,607 soldiers.

Navy planes, a blimp, and a helicopter met the ships in the lower bay. A New York City fireboat sent up sprays of water in salute.

Jap Diplomats Aboard

Aboard the West Point, in addition to the troops, were 33 Japanese diplomats taken into custody in Europe. Among them was Hiroshi Oshima, Japanese ambassador to Germany. They will be placed in quarantine and then interned.

Hanging over the starboard side of the vessel were banners of the 87th division carrying the legend "On to Tokyo."

The Queen Mary carried 8,452 American troops, 88 American nurses, 11 navy personnel, 10 American Red Cross officials, two American civilians, and 33 British shipping officials, in addition to 6,086 soldiers of the Canadian 1st army, 49 Canadian nurses, and 16 women members of the Canadian army.

[Associated Press Wirephoto]

Corp. Edward Sokolski [left], Sgt. Richard Dale, and Pvt. Robert Czerwinski [right], all of Chicago, as they arrived in New York on the Queen Mary.

Await Pacific Duty

Approximately 4,000 of the Canadian troops have volunteered for Pacific duty. After 30 day furloughs they will return to the United States to form a new Canadian 6th army, which will serve under American leadership in the war against Japan.

Other ships arriving were the James Parker, carrying 3,011 members of the 22d regiment of the 4th division, the John Ericsson with 7,493 soldiers of the 414th and 415th infantry regiments; the Andrew Hamilton, with 359 men; John Stevens, 368; Thomas Page, 363, and Alfred Moore, 412.

Sgt. Clifford P. Hinkel, 24, of 2446 Clybourne av., Chicago, a machine gunner, said he received the distinguished service cross for knocking out a machine gun nest in Holland.

Corp. Richard G. Clark, 24, of 801 Knoxville av., Peoria, Ill., returned with the silver star and a bronze star. He said he was in Holland moving toward the Maas river when he won the silver star.

Pvt. E. B. Tokars, Pvt. Tony Teisl, Sgt. R. H. Seay, and Pvt. Bernie Nudelman [left to right], Chicagoans, arriving on the West Point.

With a platoon he was having trouble with a machine gun nest, he said, and maneuvered into a position from which he was able to see the nest. He turned back many vehicles that would have been in the path of the guns, and then succeeded in silencing the nest.

Army Units Listed

The following army units arrived today from Europe:

At New York—103d general hospital; advance units of 10 other general hospitals; 8th air force units; 345th and 347th regiments, 87th division; 414th and 415th regiments, 104th division.

462d ordnance tire repair company; 440th, 446th, 458th, 466th, 467th, and 491st bombardment groups; advance detachment 624th ordnance base automobile battalion; headquarters and headquarters company of 199th engineer base depot; 374th, 375th, 376th, 377th, 378th, and 379th air service groups; 394th, 395th, 396th, 397th, 417th, 418th, 419th, 420th, 421st, 422d, and 423d MP gate detachments.

Headquarters and headquarters battery of 87th division artillery, 87th CIC detachment; headquarters and headquarters company and headquarters special troops of 87th division; headquarters and headquarters company 5th corps with MP platoon; headquarters and headquarters battery 5th corps artillery; 8th engineer special brigade headquarters.

205th CIC detachment; 55th and 56th order of battle teams; 169th, 170th, and 171st photo interpreting teams; 329th medical battalion; 804th ordnance light maintenance company, 104th quartermaster company; 104th signal company; MP platoon of 104th divisions; 787th tank battalion; 47th bomb group; 84th and 86th bomb squadrons; 794th air material squadron; part of 101st cavalry reconnaissance squadron mechanized; 781st tank battalion; headquarters and headquarters company 12th armored group and 32d infantry regiment, 4th division.

Other Arrivals

At Hampton Roads, Va.—781 and 787th tank battalions; elements of 22d infantry regiment, 4th engineers battalion, 4th medical battalion, and 4th signal company.

At Newport News, Va.—Part of 8th infantry division; 13th infantry regiment, and 372d engineers service unit.

At Boston—121st infantry regiment, 8th infantry division; elements of headquarters and headquarters company, XVIII. corps [airborne] and XVIII. air borne corps artillery; small detachments of 95th general service regiment, 537th field artillery battalion, 772d tank destroyer battalion, 807th tank destroyer battalion, 87th chemical mortar battalion, 92d chemical mortar battalion, and 131st evacuation hospital.

British Twin Jet Fighter Plane

Rear view of the Meteor twin jet fighter plane developed by the British and used to combat German flying bombs.

How the Meteor plane appears in flight.
[British Official Photos]

BOY, 14, THUMBS WAY THRU WAR, NOW SEEKS A LIFT TO AMERICA

PARIS, July 11 (AP)—Fourteen year old Freddie Pets, who thumbed his way across Europe thru five years of war, is trying to get to the United States the same way.

The little four-footer is togged out in a battlejacket and khaki field trousers, and sports an air borne patch, glider pilot's wings and a European theater ribbon with three battle stars. He has been mascot and handy man for the 1st armored division in Italy, the 10th armored division in Germany, and the 65th infantry in Austria. Now the 436th troop carrier group has adopted him.

Freddie said his father was a trapeze performer who was killed in a fall. He went with his mother to her native Switzerland and she died in an automobile accident. For seven years, he says, he has wandered thru Spain, Germany, Italy, France, Austria, and Hungary.

$265 EACH MONTH FOR SOLDIER WHO LOST LEGS, ARMS

Washington, D. C., July 11 (AP)—The United States stands ready to provide $265 monthly to help Sgt. Fredric Hensel start a chicken farm. Hensel is the nation's first quadruple battle amputee in the war.

The $265 is the maximum pension payable to war veterans. Hensel will be eligible for the maximum as soon as he is discharged from the army, a veterans administration official said today.

The Corbin, Ky., veteran, whose legs were blown off above the knee and his left arm above the elbow when he stepped on a mine on Okinawa June 2, now is in the army hospital at Battle Creek, Mich. Army doctors amputated his right hand after unsuccessful efforts to save it.

He has said he's thinking about getting a little chicken farm when he gets artificial arms and legs.

In addition to the $265 pension, the government will guarantee up to $2,000 of any loan he's able to arrange, providing he meets conditions of the GI bill of rights. Also, he can go to school to study chicken farming, with the government paying the bill.

MANY VETERANS HELD ELIGIBLE TO BE RECALLED

Paul G. Armstrong, Illinois state selective service director, said yesterday that many discharged veterans of World War II. are eligible for re-induction, but that local boards in Illinois are sending comparatively few men back into service.

"There seems to be a general misunderstanding," Armstrong said, "that, once a man has served in the armed forces, he cannot be re-inducted. Actually, Illinois boards have forwarded a large number of registrants for re-induction. The number, however, is only a fraction of the total released."

Service men discharged because of age or points retain their 1-C classification, Armstrong said, and local boards must get authorization from the national director before they can be reclassified.

Low Landing Speed

[Chicago Tribune Press Service]

LONDON, July 11—Details of the British jet propelled Meteor fighter, which was used against flying bombs last year, were revealed for the first time today.

It is a single seat, low wing monoplane of all metal construction with a tricycle landing gear and powered by two gas jet turbines. Its armament consists of four 20 millimeter Hispano guns with a camera gun mounted in the nose. The Meteor spans 43 feet, has a length of 41 feet, height of 13 feet, and a wing area of 374 square feet.

No speed was given but the plane is described as easily maneuverable and its landing speed comparatively low. There is little noise in the cockpit in flight and the usual vibration is said to be absent. Engine controls are simpler than with reciprocating engines, it was stated.

ILLINOISANS GET MEDALS FOR B-29 COMBAT SERVICE

HDQ. 73D BOMB WING, SAIPAN [Delayed]—(AP)—Illinoisans awarded the air medal for Super Fortress missions over the Japanese homelands include:

Lt. Walter R. Martin, 627 Barry av.; Lt. Fred S. Spies, 4025 N. Pulaski rd., and Sgt. Robert Q. Dreiling, 8108 Bennett av., Chicago; Sgt. James E. Provost, Brookfield; Lt. Howard W. Stiegs, Villa Park; Richard L. Peterson, Elgin; Sgt. Floyd D. Ashcraft, Pontiac; Sgt. James H. Estes, Rantoul; Lt. John F. Neville, Joliet; Sgt. Henry Braunseis, Witt; Sgt. Maurice E. Hanks, Alton; Sgt. Robert J. Stangland, Newark, and Lt. Donald V. Drake, Clinton.

Receive Medals on Tinian

313TH BOMB WING, B-29 BASE, Tinian (AP)—Medals have been awarded the following Illinoisans for Super Fortress combat missions:

F/O Warren L. Warchus, 7532 Langley av., Chicago, air medal; Lt. George H. Jennings, 14426 S. Union av., Chicago, Purple Heart; and [all air medals] Lt. Allen H. Besterfield, Homewood; Sgt. Charles L. Hargett, Galesburg; Sgt. William K. Harpett Jr., Galesburg; Sgt. Robert J. Dan de Valde, Tampico; Capt. Raymond K. Ramsey, Joliet; Lt. James C. Porter, Eldorado, and Sgt. James W. Adcock, Mowequa.

Six Decorated at Guam

B-29 BASE, Guam, June 30 [Delayed]—(AP)—Six Illinois Super Fortress crew members here have been awarded air medals for bombing Japanese targets. They are:

Lt. Raymond E. Nation, Bensenville; Sgt. Robert Brown, Casey; Sgt. Robert L. Stott, Dupo; Lt. George H. Barnes, Joliet; Sgt. Lyle C. Caslan, Ophelm, and 2d Lt. Arthur D. Swanberg, Sycamore.

ILLINOIS LEGION TO PRESS DRIVE ON PEACE DRAFT

Arthur E. Canty, Illinois department commander of the American Legion, said yesterday that district commanders will tell Illinois congressmen when they return to their homes for the summer that the Legion is in favor of a universal military training law as a guarantee of preparedness. In accordance with a decision reached at the annual convention in Chicago last September, the American Legion is urging the enactment of universal military training legislation.

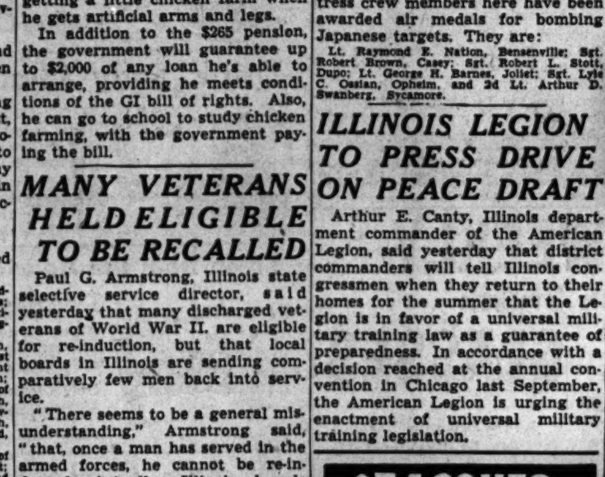
U. S. NAVY
DOTS
"HAVE ANOTHER DOT, BETTY. I KNOW YOU LOVE 'EM TOO!"
Mason DOTS ARE PURE FOOD!
5¢
Mason DOTS are soft chewy gum drops in five fruity flavors

GIs LOSE OUT IN HOMECOMING BOUT ON POINTS

OCCUPIED GERMANY—(AP)—Thousands of soldiers over here are worried about their wives, sweethearts and families on one particular score. They wish the folks back home would realize that an 85 point "critical score"—or over 120 points—doesn't necessarily mean a trip home or demobilization.

Also, the mere fact that any outfit, from an army on down, is reported coming home doesn't mean that everybody in it will soon be stomping combat boots on the welcome mat.

After every mail, dozens of guys start tearing their hair over how they can convince some one back home that, in their case, it just isn't so and there is nothing they can do about it.

Like the captain the other morning.

Wife Threatens Divorce

"A divorce, she threatens," he moaned. "She means it. She knows I have 127 points. She's already seeing the neighbor boys with 85 or 90 points showing up. Now she's convinced that I just don't want to come home. I try to tell her I've been classified 'essential'—and that's a laugh, incidentally—but she just doesn't believe it."

He ran his hands thru his hair.

"She can't make up her mind whether I don't love her any more or whether I've fallen for some European babe or whether I've just fouled up and this is the way they are punishing me. But she is sure it is something like that and unless I convince her otherwise, she is Reno bound."

Her case is not an exception. The chaplain of a division which has been overseas nearly three years and fought all the way thru the Mediterranean and Europe said the other day that almost all surviving old timers in the division were deep in what he termed "domestic troubles" due to this situation.

Lots of 'Last Straw' Attitudes

"You'd be shocked at the number of wives and sweethearts who are taking a 'this is the last straw' attitude," he said.

And unfortunately, since that division is tabbed for the occupation, there's no telling how long it will take its "essential" officers to get home.

Also, it has been in combat so long that an 85 pointer is practically a johnny-come-lately. Hence, while the newer divisions—also working down from the top—are sending plenty of 85 pointers home, it takes 100 points or so even to get optimistic in this outfit.

In addition, records may be confused. Add to that the idea of priority of transportation for various reasons and you can get the vague idea of why 85 points is just the first step toward getting home.

8TH AIR FORCE FLIES ITS 2,118 BOMBERS HOME

[Chicago Tribune Press Service]

LONDON, July 11—The last of the United States 8th air force's 2,118 Flying Fortresses and Liberators have flown back to America from Britain, it was announced today. The operation transferring the mighty fleet of four engined bombers across the Atlantic was completed in 51 days by the United States air transport command. The bombers carried home 41,500 personnel.

Other type of planes of the 8th remain in Europe to serve with the occupational air force. Many of the personnel also remain to be redeployed by surface vessels.

It was also disclosed today that the air transport command, European division, has flown more than 41,000 sick or wounded American soldiers home from Europe since January, 1944.

FINED UNDER LAW HE WROTE

City Atty. Victor Cardosi of Kankakee yesterday paid without a murmur a $2 fine for overtime parking. "There's no loophole in that law," he said. "I know, because I drew it up."

Too Fat?
MAKE THIS 10 DAY TEST

See How Easy Reducing is this New Vitamin Way!

Don't think you have to go on starvation diets—do violent exercise—or take dangerous drugs and cathartics in order to lose weight. You can now give your body correct nourishment and yet, at the same time, shed those ugly pounds of figure and health-spoiling fat . . . and do it so easily you will think it is fun instead of trouble.

Lose Lbs.—EAT PLENTY

Here is all you do. Merely take 2 teaspoons of VEE-MOR in a glass of any fruit juice with a light breakfast. Have your regular dinner or supper. Bar for lunch, take 2 teaspoons of VEE-MOR in any suitable beverage. With it, if you like, a cup of tea or coffee and you won't need anything else.

VEE-MOR provides all the nourishment you need for lunch—probably far more than you usually get. It contains Vitamins A, B, D, G, and other B complex factors as well as calcium, phosphorus and strength-building proteins, so that while you are foregoing the foods that make or keep you fat, you are actually adding to your nourishment—building up your strength and energy. Best of all, you DON'T MIND confining your lunch to VEE-MOR and a beverage because it satisfies your appetite.

Test VEE-MOR for 10 days. If you don't start losing that ugly fat—and if you don't feel fine—peppier and more vigorous than you've been in months, bring back the unused VEE-MOR and get every penny back. Start losing today this modern pleasant way. VEE-MOR costs little to use.

8-oz. Jar, $1.50 . . . 18-oz. Jar, $2.00

IT'S FUN TO REDUCE WITH
VEE-MOR
MORTON'S HEALTH FOODS
19 North Dearborn St.
Chicago • Phone STAte 7715

Does BORDERLINE ANEMIA* Harm a Girl's Complexion?

YES, it does! Complexion loveliness lies in soft freshness . . . in radiant color. And the flush and glow of health are sadly missing if you have a Borderline Anemia. Borderline Anemia leaves your skin pale, dull, unattractive.

Weak, Faded Red Blood Cells Rob You of Energy

Medical science warns that 68% of women—as well as many thousands of men—have a Borderline Anemia, resulting from a ferro-nutritional deficiency of the blood. The red cells in their blood just aren't big enough or red enough or healthy enough to keep them vitally alive and alluring. Your blood is your "supply line" of energy for your whole body. Nothing else can take its place!

Build Up Blood and Energy with Ironized Yeast

So if your skin is poor—if you feel too tired to keep up with the crowd—take Ironized Yeast Tablets. They give you the vital, blood-building elements that doctors say most of us aren't getting enough of in other ways.

Of course your condition may stem from other causes—so you ought to consult your doctor regularly. But in a Borderline Anemia, Ironized Yeast Tablets will help by building up healthy, red blood cells, improving energy. On sale at all drug stores.

*Resulting from a ferro-nutritional blood deficiency.

IMPORTANT! Medical records show that up to 68% of WOMEN, 20% of MEN, 85% of CHILDREN suffer from BORDERLINE ANEMIA!

IMPROVED CONCENTRATED FORMULA
Ironized Yeast TABLETS

FOR QUICK RELIEF FROM SPRAINS and STRAINS
• Muscular Aches and Pains
• Stiff Joints
• Bruises
What you NEED is SLOAN'S LINIMENT

CHIGGERS HATE Jitter-Bug INSECT REPELLENT
Pleasant smelling white lotion effective, greaseless, easy to use
Enjoy being out-of-doors. Jitter-Bug's invisible film of protection repels mosquitoes, chiggers, red bugs, sand fleas, sand flies and ticks.
35¢ at your dealer's, or write BECKER-BISCHOFF CHEMICAL CO. 3004 N. PINE ST. LOUIS 8, MO.

Italy Grants Autonomy to French Frontier Area

ROME, July 11 (AP)—The Italian cabinet today granted "local autonomy" to the Val d'Aosta region of northwestern Italy, in the first step of a move apparently intended to meet French, Yugoslav, and Austrian territorial demands at the peace conference. The Val d'Aosta region along the French frontier was occupied briefly after V-E day by French troops, who later withdrew.

THREE BANDITS GET $7

George White, 3933 Drexel blvd., told police yesterday that three Negroes robbed him of $7 in front of 4733 Cottage Grove av.

BRUGAL RUM
The Rum with the Richer Flavor
Transforms any drink into a taste-treat you'll long remember. Brugal's richer flavor is a cherished family tradition born 57 years ago. Insist on Brugal!
GOLD LABEL & WHITE LABEL 86 Proof
BRUGAL
Cocktail BRUGAL
THE FAMOUS WEST INDIES DISTILLER'S PRIVATE RECIPE
1 Jigger Brugal Rum (White Label), juice of ¼ lemon, ½ teaspoon sugar, sprig of mint well crushed or a few drops of white Creme de Menthe.
Shake well with cracked ice until cold. Strain and serve in cocktail glass.
BRUGAL - FAMOUS IN THE WEST INDIES SINCE 1888

PARK & TILFORD Import Corp., New York, N. Y.
CHICAGO BRANCH: 318 W. Polk Street, Chicago 7, Ill. (Phone Wabash 8540)

IMPORTANT NOTICE TO THE PUBLIC

Effective 12 Noon, Sunday, July 15, 1945

In order to provide sleeping cars for use of the Armed Forces and under orders of the Office of Defense Transportation, local sleeping car lines on the Baltimore & Ohio Railroad will be abandoned until further notice, in both directions, between the following cities:

New York and Baltimore	Pittsburgh and Cincinnati
Washington, D.C. and New York	Detroit and Dayton
Washington, D.C. and Pittsburgh	Detroit and Cincinnati
Washington, D.C. and Akron	Detroit and Louisville
Washington, D.C. and Wheeling, W.Va.	Chicago and Akron
Washington, D.C. and Parkersburg, W.Va.	St. Louis and Cincinnati
Pittsburgh and Hinton, W.Va.	St. Louis and Louisville

For details, please consult B&O Ticket Agents or Passenger Representatives.

If you are inconvenienced in any way, we ask your indulgence and cooperation. Please remember that our first obligation is to the Armed Forces.

BALTIMORE & OHIO RAILROAD

TOURS — TOURS

REST UP! HAVE FUN ABOARD THE
S.S. MILWAUKEE CLIPPER!
MILLION DOLLAR LUXURY LINER
A Wonderful One-Day Vacation, Daily, Mondays Thru Fridays
Downtown CHICAGO to Downtown MILWAUKEE
and return: Leave Chicago 9:30 a.m. Arrive back 11 p.m.
Plenty of time ashore in Milwaukee.
Friday nites, CHICAGO to MUSKEGON. Lv. Chicago 11 p.m. Friday.
Continuous Round Trip FARE ONLY $3.48
CHICAGO DOCK: Michigan Ave. Bridge (North Side of River)
Tickets, Information, Reservations, THE CLIPPER LINE,
211 N. Michigan Ave., Chicago. Phone FRanklin 4350

HOW IS THE FLAG SALUTED?

Who were the first members of Congress to sign the Declaration of Independence? What important principles are declared in the First Amendment to the Constitution? Get the answers to these questions in "Our Country." 64-page book of U. S. basic principles and documents, with table of U. S. historical events. On sale at Tribune Public Service office, 1 S. Dearborn street, and Tribune Tower, 435 N. Michigan avenue. Price, 10 cents. Postpaid, 13 cents.

For Lasting Beauty

"SIMONIZ" Your Furniture

Simoniz and Simoniz Kleener make furniture and woodwork look like new. Gives them same lasting beauty so famous for automobiles.

Last 3 days of our
SEMI-ANNUAL CLEARANCE
FOR WOMEN—GIRLS & JUNIORS

broken sizes—odd lots—slightly soiled

Brucewood
SUMMER DRESSES
values to $14.95—now
$9
sizes 10 to 20, half sizes 18½ to 24½, 7th floor

$25 $29.95 $35
BRUCEWOOD DRESSES
in new 1945 sheers & prints—now
$19
sizes 10 to 18, 7th floor

BLOUSE CLEARANCE, 7TH FLOOR

$3.95 to $5.95 blouses slightly soiled
$2.89
$5.95 to $7.95 blouses slightly soiled
$3.89

$14.95 jackets of striped rayon flannel, $9.95
$9.95 shorts to match the jackets, $7
$14.95 corduroy jackets reduced to $9.95
$2.25 T-Shirts, just 100, now $1.49
$4.95 pleated shorts, brown & blue only, $3

VALUE BASEMENT CLEARANCE

$79.50 and $89.95
MORLEY FUR COATS
carried over from last year and reduced to
$39*

SABLE-BLENDED CONEY — SKUNK-DYED OPOSSUM
OMBRE-BLENDED CONEY — SABLE-BLENDED OPOSSUM
SILVER-DYED JACKEL

$99 $109.95 $125 $149.95
MORLEY FUR COATS
carried over from last year and reduced to
$59*

SEAL-DYED CONEY — BEAVER-DYED CONEY
SABLE-DYED CONEY — MUSKRAT HEAD
RACCOON-DYED OPOSSUM — GRAY-DYED BOMBAY
LAMB PAWS

$159 $199 $250 $279 $299
BRUCEWOOD
FUR COATS
carried over from last year and reduced to
$111*

SABLE-BLENDED MUSKRATS — BLACK-DYED SKUNK
BLACK-DYED PERSIAN PAWS — SABLE-BLENDED MARMOT
LET-OUT SKUNK-DYED OPOSSUM — RACCOON

Sizes 10 to 44, 5th floor

GIRLS & JUNIORS CLEARANCE

TRI-PHI SWEATERS
all wool, slightly soiled values to $7.95
$1.89

TRI-PHI DRESSES
values up to $8.95 reduced to
$3

TRI-PHI SHORTS FOR JUNIORS
values to $3.95 reduced to
$1.89
sizes 9 to 15

LOAFER & CO-ED JACKETS
all wool—values to $15, now
$9

Tri-Phi dresses (values to $17.95)—now $8
Tri-Phi dresses (values to $25)—now $11

OAKBURY SHORTS
for girls—values to $3.95 reduced to
$1.89

OAKBURY JACKETS
for girls—values to $10.95 reduced to
$6

3RD FLOOR

$10.95 and $12.95
PLAY SUITS
reduced to
$8.95
sizes 10 to 20—7th floor

$1.95 JACKETS & SKIRTS
of faded blue denim—now
$1.39 each
7th floor

$6.50 SHORT & BRA SETS
reduced to
$3.98
7th floor

$3.50 and $3.95
SHORTS—PLAIN & PRINTS
just 99—reduced to
$1.85
7th floor

VALUE BASEMENT CLEARANCE

MORLEY COATS AND SUITS
values up to $35—reduced to
$18
sizes 12 to 44

48 suits from our 3rd floor values to $29.95—now
$12.95
sizes 9 to 17

$4.95 and $5.95
SUMMER DRESSES
reduced to
$3.95
sizes 12 to 44

$6.95 to $9.95
SUMMER DRESSES
reduced to
$5.95
sizes 12 to 44

$2.25 shorts and sassy pants, now $1.89
$5.95 play suits reduced to $3.89
$3.50 to $4.95 sweaters, $2.89
$3.50 pinafores reduced to $2.89
$3.95 to $5.95 skirts (soiled)—now $1.89

Please—no mail orders—size ranges are incomplete and quantities limited

MAURICE L ROTHSCHILD

MINNEAPOLIS — *State at Jackson—Chicago* — ST. PAUL

Please—no mail orders—size ranges are incomplete and quantities limited

*Plus Federal Excise Tax

surf-white coat
for beach or bath

For lazy hours at home or by the water's edge. Dazzling white cotton gabardine, neatly piped in red or blue. Washable. 12-20.
4.45

Mail and Phone Orders Filled While Quantities Last
Call State 1500

MANDEL BROTHERS
HOUSECOATS . . THIRD . . STATE

KEEP "REGULAR as CLOCKWORK"
with Nujol MINERAL OIL
The easy-action laxative for ordinary constipation

RASHES Superficial or Externally Caused
• RELIEVE the stinging itch—allay • irritation, and thus quicken healing. Begin today to use soothing, medicated,
RESINOL

100 lbs. of waste paper will make 200 containers for blood plasma. Save every scrap that enters your home.

CASUALTY LISTS INCLUDE 48 FROM CHICAGO REGION

Announce Navy, Army Wounded

[Chicago Tribune Press Service]

Washington, D. C., July 11—Two new casualty lists were made public today by the office of war information, acting for the navy, and the war department.

The lists include 48 from Chicago and vicinity.

The next of kin have been kept informed of any changes in the status of casualties since these reports were compiled, the war department and the OWI said.

CHICAGO AND VICINITY

NAVY DEAD

Calder, Robert Joseph, Fireman 1c, USNR.—Son of Mr. and Mrs. Bernard William Calder, 6241 S. Laflin St.

NAVY WOUNDED

Bick, Sidney Sonnman 3c, USNR.—Husband of Mrs. Edith Bick, 6803 S. End Ave.

Blank, Kenneth Clarence, Motor machinist's mate 2c, USNR.—Son of Mrs. Amanda Elizabeth Blanz, 1026 E. Michigan, Wheaton.

Bricker, William Hartwell, 2d Lt., USMCR.—Son of Mr. and Mrs. Roy E. Bricker, 40 Warwick Ave., Winnetka.

Burrows, Robert Henry George, Pfc., USMCR.—Son of Mr. and Mrs. Frank Burrows, 14605 S. Central Park Ave., Midlothian.

Burton, Charles Louis, Pvt., USMCR.—Son of Mr. and Mrs. Reverestelle Burton, 626 E. 41st St.

Caldrose, Robert Francis, Cpl., USMCR.—Son of Mr. and Mrs. Samuel P. Caldrose, 6388 S. Hermitage Ave.

Carlstedt, Earl Gustav Ramon, Cpl., USMC.—Son of Mr. and Mrs. Axel W. Carlstedt, 6909 Harvard Ave.

Christie, Stanley Louis, Sgt., USMCR.—Husband of Mrs. Johanna W. Christie, 4151 W. 31st Pl.

Drosda, Walter Joseph, Pfc., USMCR.—Son of Mr. and Mrs. Felix M. Drosda, 4631 S. Laflin st.

Fumagna, Russell Earl, Pfc., USMCR.—Son of Mr. and Mrs. Edward M. Fumagna, 3914 W. Congress st.

Gavin, John Bernard, Pfc., USMCR.—Son of Daniel J. Gavin, 6449 S. Paulina st.

Gericke, Gilbert Henry, Cpl., USMC.—Son of Mrs. Otto W. Gericke, 3103 N. Kilpatrick av.

Gottrich, Stephen George, Sgt., USMCR.—Husband of Mrs. Margaret C. Gottrich, 5405 N. Winthrop av.

Hein, John Michael, Pfc., USMCR.—Son of Mr. and Mrs. Harry Hein, Dundee rd., Barrington.

Holm, Harvey Lawrence, Shipfitter 2c, USNR.—Husband of Mrs. Lelia Holm, 54 E. 99th Pl.

Hoppe, Edwin Anthony, Chief Gunner's mate, USNR.—Mrs. Evelyn Pauline Hoppe, 4141 W. Hirsch St.

Kluth, Richard Joseph, Pvt., USMCR.—Husband of Mrs. Ethel Kluth, 6034 S. Woodlawn Ave.

Lang, Joseph Emil, 1st Sgt., USMC [Wounded second time].—Husband of Mrs. Helen E. Lang, 1433 S. 57th Court, Cicero.

Lebelko, John Alfred, Pvt., USMCR.—Husband of Mrs. Ruth Lebelko, 3143 W. Washington Blvd.

Madura, Alex Francis, Machinist's mate 2c, USNR.—Husband of Mrs. Anne Madura, 1945 W. Thomas St.

Majewski, Stanley Ronald, Pfc., USMCR.—Son of Mr. and Mrs. Casimer Majewski, 3834 W. 23d St.

Marquez, John Peter, Pfc., USMCR.—Son of Mr. and Mrs. Daniel Marquez, 4843 S. Laflin St.

Maslanka, Matthew Joseph, Seaman 1c, USNR.—Son of Mr. and Mrs. Joseph Maslanka, 3215 Cermak rd.

Masurek, Venceslaus Peter, Cpl., USMCR.—Husband of Mrs. Adele S. Masurek, 2000 Webster av.

Mazzone, Eugene Francis, Pvt., USMCR.—Son of Mr. and Mrs. Emil M. Mazzone, 1656 N. Keeler av.

Miles, Mark Alan, Pfc, USMCR.—Son of Mrs. Lottie R. Miles, 919 Carmen av.

Modrowski, Frank Matthew, Pvt., USMCR.—Son of Mr. and Mrs. Frank Modrowski, 8714 Marquette av.

Myszker, Richard Michael, Cpl., USMCR.—Son of Mrs. Alice Myszker, 8954 Commercial av.

Neuwirth, John, Pfc., USMC.—Son of Conrad Neuwirth, Norwood Park.

Northcote, Charles Erland, Pvt., USMC.—Husband of Mrs. June M. Northcote, 207 Larch av., Elmhurst.

Nosich, Anthony Robert, Pvt., USMC.—Son of Mrs. Mary Matijevich, 9236 Luella av.

O'Brien, Edward Joseph Mark, Pvt., USMCR.—Son of Mr. and Mrs. John A. O'Brien, 369 E. 69th st.

Papesh, Ralph Joseph, Pvt., USMCR.—Son of John Papesh, 1313 N. Broadway, Joliet.

Pappas, Daniel Harry, Cpl., USMCR.—Son of Mr. and Mrs. Harry Pappas, 851 Wellington st.

Pawlowski, Chester Joseph, Pvt., USMCR.—Son of Mr. and Mrs. Frank Pawlowski, 8110 S. Harper av.

Sajtar, Richard Joseph, Cpl., USMC (wounded second time).—Son of Mr. and Mrs. Joseph F. Sajtar, 3628 S. Millard av.

Spriggs, Lyle Elra, Pfc., USMCR.—Husband of Mrs. Jean M. Spriggs, 157 S. York st., Elmhurst.

Supple, Arthur Godney, Pvt., USMCR.—Son of Mr. and Mrs. Lee F. Supple, 2181 Lakeside pl., Highland Park.

Templeton, Eleanore Edwin, P/Sgt., USMCR.—Husband of Mrs. Eleanore E. Templeton, 3339 S. Lowe Ave.

Weber, Kenneth Frederick, Seaman 1c, USNR.—Son of Mr. and Mrs. Frederick Peter Weber, 1022 Rosco St.

Williams, Louis Edward Jr., P/Sgt., USMCR.—Husband of Mrs. Louise Williams, 2707 Albion St.

Windelborn, Raymond Carl, Boatswain's mate 2c, USNR.—Husband of Mrs. Gladys Bessie Windelborn, 223 Main St., Evanston.

Ziegler, Theodore Lee, Seaman 1c, USNR.—Son of Mrs. Edna E. Zeigler, 3518 Emmett St.

ARMY WOUNDED [Pacific Regions]

Koch, Robert F., Pfc.—Son of Henry Koch, 732 West Evergreen Ave.

Valentino, Raymond T., Pvt.—Son of Mrs. Clara Valentino, 1317 California Ave., Joliet.

ARMY MISSING [Pacific Regions]

Nelson, Karl A., Pfc.—Son of Mrs. Jennette M. Nelson, 8427 Luella ave.

ARMY PRISONER [Held by Japs]

Kinis, James K., 1st Lt.—Son of Ralph C. Kinis, 1207 West 97th Pl.

DOWNSTATE ILLINOIS

NAVY WOUNDED

Cumming, Benford Roberts, Pfc., USMCR.—Son of Mr. and Mrs. Forest L. Cumming, 216 Grand View av., East Peoria.

Hurley, Michael Edward, Jr., ACR USMCR.—Son of Mr. and Mrs. Michael E. Hurley Sr., 122 W. Moreland St., Peoria.

McLaren, Donald Charles, Seaman 2c, USNR.—Son of Mrs. Blanche Rosella McLaren, 555 S. Harrison av., Kankakee.

INDIANA

NAVY DEAD

Darling, Robert LeRoy, Seaman 1c, USNR [previously reported wounded].—Son of Mrs. Stella Pocsatek, 6746 Cherry St., Hammond.

NAVY WOUNDED

Kruss, Edward Thomas, Pfc., USMC.—Son of Mr. and Mrs. Klemens Kruss, 2637 Marquette Rd., Gary.

Kurusovich, George, Pfc., USMCR.—Son of Daniel Kurusovich, 326 Polk St., Gary.

Novina, John, Cpl., USMCR.—Son of Mrs. Frances Novina, 36th and Illinois Sts., Gary.

NAVY MISSING

Swanson, Carl John, Fireman 1c, USNR.—Son of Mr. and Mrs. Carl Alex Swanson, 1745 Marine St., South Bend.

Parson Snodgrass always uses that phonograph to let off steam

CHICAGO FLYER SHOT DOWN OVER FRANCE IS PRESUMED DEAD

MR. AND MRS. VERNON W. CHURM, 903 Sunnyside av., were notified by the war department yesterday that their son, Sgt. Paul K. Churm, 26, who was a member of the crew of a Liberator bomber shot down over France May 11, 1944, is presumed to be dead. He was a graduate of Senn High school and the Illinois Institute of Technology, and was overseas two years.

MEMORIAL services for Sgt. Edward J. Mrozek, 31, who died last July 15 in France of wounds received in action the day before, will be held Saturday at St. Ladislau's church. He was a florist before entering service in 1943 and attended Holy Trinity High school and Schurz Evening school. He is survived by his widow, Mary; his parents, Mr. and Mrs. Martin Mrozek; a sister, Berenice, and four brothers, Lt. William and Staff Sgt. Walter, both in Germany; Pvt. Eugene, in the South Pacific, and Pvt. Edwin.

3 DIE, 7 MISSING IN PRACTICE AIR LEAP OVER GULF

Camp Gordon Johnston, Fla., July 11—(AP)—Three paratroopers were drowned and seven are missing after a simulated combat jump from troop carrier planes today at Dog Island in the Gulf of Mexico.

Five-mile-long Dog Island is four miles off Carrabelle, Fla.

Names of the soldiers will be announced later.

Paratroopers, students in advanced specialist training, were part of a group of 116 who flew from Fort Benning, Ga., today to jump over the island. More than 1,000 paratroopers previously made the jump as part of their preparatory training.

RAILROAD PUTS ON PARLOR CAR FOR NIGHT RUN

Boston, Mass., July 11 (AP)—Parlor cars with free pillows and footstools will replace sleeping cars on the New Haven railroad's Boston to New York overnight train, the Owl, when the office of defense transportation ban on sleepers goes into effect Sunday, a railroad spokesman said tonight.

A lounge car and diner also will be added to the Owl and there will be cars for women, only, the road added in a statement.

The Owl, at present an all-sleeping-car train, will leave Boston as usual at 12:30 a. m. daily.

ARMY LISTS MORE GIs FREED FROM GERMAN PRISONS

[Chicago Tribune Press Service]

Washington, D. C., July 11—The war department today made public the names of 104 soldiers liberated from German prison camps. The list includes five from Chicago and vicinity.

CHICAGO AND VICINITY

Funk, Robert W., 1st Lt.—Son of John C. Funk, 17338 69th Ave., Tinley Park.

Wheeler, Pearl E., Pvt.—Husband of Mrs. Pearl B. Wheeler, 3220 West Adams St.

Wojtas, Victor S., S/Sgt.—Son of Albert Wojtas, 824 N. Oakley Blvd.

Young, Paul G.—Son of Leonard F. Young, 1300 Sunnyside Ave.

Zabinski, Edward F., Sgt.—Son of Mrs. Bernice Zabinski, 13608 Page St., Blue Island.

14 Lost, 4 Saved in Ocean Crash of Flying Fortress

LONDON, July 11 [Reuters]—Fourteen members of the United States 8th air force are presumed to have lost their lives when a Flying Fortress crashed in the Atlantic off the Azores, it was announced here today. The co-pilot, engineer, and two passengers were rescued from a dinghy 14 hours after the crash.

500,000 YANKS LEAVE EUROPE IN TWO MONTHS

PARIS, July 11 (AP)—Redeployment of American battle veterans of the European theater of operations passed the 500,000 mark today, just 60 days after the program to get them home and to the Pacific started.

Redeployment box score:

104th infantry—Bulk of division at home. The rest on the high seas.

Fourth, 8th, and 87th infantry divisions—All on the high seas.

Forty-fourth—Entire division still in United Kingdom awaiting reshipment.

Second infantry—Advance units sailed from Le Havre June 30. The rest now shipping and all expected to clear port by tomorrow.

Fifth infantry—Advance units sailed from Le Havre June 30. The main body shipping today and tomorrow.

13th armored—Advanced units sailed from Le Havre June 30. Rest now there for July shipment.

20th armored—Advance units in Le Havre. Rest coming to port for shipment this month.

28th infantry—Advance units to sail from Le Havre tomorrow. Main body at Reims assembly area.

30th infantry—Advance body left for Le Havre today and remainder at Reims assembly area.

Toledoan Is 500,000th

The 500,000th soldier to leave Europe was Pvt. John S. Pinney of Toledo, O., a former member of company K, 38th regiment, 2d infantry division. He boarded the converted freighter, Marine Angel, at Le Havre.

Pinney, a 109 point potential dischargee, was not greatly impressed by being number 500,000.

"As long as I get there," he said, "I don't mind the 499,999 who beat me."

Overseas 23 Months

Pinney has a wife, Virginia, and a 12 year old daughter, Jacqueline, waiting for him at Toledo. He has been overseas 23 months. He landed at Omaha beach on D-day plus one and wears the Purple Heart, the bronze star, the combat infantry man's badge, and five campaign stars.

"There were times," he related, "when I never expected to make it. My jeep was the last vehicle to leave Krinkel, Belgium, when the Germans pushed us out during the bulge, and I could feel their breaths on my neck. Then again in April after we crossed the Rhine my jeep hit a mine, but I got out with only a light head wound.

"It will be good getting back home again at my old job of driving a bus where the worst traffic hazards are women drivers."

GERMAN GIRLS SING SONGS IN ENGLISH AS SCHOOLS REOPEN

BERLIN, July 11 (AP)—Three months ago they were prospective candidates for Hitler's "union of German girls." Today they sat at their school desks and sang songs in English while a German once arrested by the Nazis as politically unreliable smiled proudly.

This class for 10 year old girls in bomb damaged Rueckert is in a secondary school a little more than a mile from the reichschancellery. It is an example of the soviet policy of reopening schools quickly to get children off the streets, regardless of whether purged textbooks are ready.

Dr. Oskar Schaefer, 59, educator with a Jewish wife, whose daughter escaped to Guatemala in 1939, apologized to American correspondents for the lack of facilities in the school. "But our children are learning useful things again; you can see that," he added. Schaefer said an uncle, W. P. Doerr, lives at 5487 Hyde Park blvd., Chicago.

ROOSEVELT DRIVE FOR N. Y.

New York, July 11 [AP]—Mayor Fiorella La Guardia said today he would sign a local law, passed recently by the city council, changing the name of East River drive to Franklin D. Roosevelt drive.

Greatest Fine Food Value in Chicago
GIMBEL'S
RESTAURANT AND COCKTAIL LOUNGE
30 W. RANDOLPH
Complete Luncheons & Dinners

Besides being delicious to taste,
MOUNTAIN VALLEY MINERAL WATER
is helpful in . . .
• Arthritis Rheumatism
• Kidney and Bladder
• Hyper-acid conditions
Try a case, starting today.
Ask for free booklet
MOUNTAIN VALLEY MINERAL WATER
From HOT SPRINGS, ARK.
739 W. Jackson Blvd. FRanklin 3370
Established in Chicago Over 36 Years

Rely on Riondo
GOLD LABEL
Riondo
DISTILLED
PUERTO RICAN RUM
If you want the finest rum drink—make it with RIONDO—the best rum from Puerto Rico
GOLD LABEL OR WHITE LABEL 86 PROOF • SOMERSET IMPORTERS, LTD., NEW YORK

Brighten Dingy Walls with SPRED
—the Easy-to-Use Wall Paint in
Colors Preferred 3 to 1*
by Leading Decorators
Extra Durable and Washable. One coat covers most surfaces including wallpaper. Dries in 30 minutes. No "painty" odor. One gallon does an average 10 x 14 room. Mixes with water. 11 beautiful colors.
*In a national opinion poll on water-mix paint colors.
Only $2.98 a gal. (1½ Gal. Mixed)
Guaranteed by Good Housekeeping
TIME-TESTED SPRED
SPRED
A GLIDDEN Time-Tested Wall Paint
Buy at SPRED Dealers listed in Phone Book Yellow Pages—or where you see the SPRED Sign

TODAY, AS ALWAYS, COURTESY IS OUR AIM
True, wartime conditions have reduced our facilities, making normal service difficult. Today, as always, however, every Checker driver is eager to extend genuine courtesy to you and all other patrons. If you have cause to complain we'll appreciate your mentioning the cab number.

Lowest Rates
CHECKER CAB
MONroe 3700

BUY MORE WAR BONDS AND STAMPS

THERE IS NO SUBSTITUTE FOR EXPERIENCE

YOUR OLD SUITE RESTYLED and UPHOLSTERED ONLY $49.50 SOFA AND CHAIR
3 GENERATIONS OF FURNITURE EXPERIENCE IS YOUR ASSURANCE OF GOOD WORKMANSHIP

SON
Your choice of cover included in all of our prices. Ask to see our MOHAIRS, FRIEZES, BROCATELLES, all at special prices. You will love your old suite when it comes back completely restored in a smart, new cover, ready for years of service. We use Steel Webbing—it lasts a lifetime. Upholstering "does not cost"—IT PAYS!

Style changes at reasonable extra charge. Minor Changes Free.
Other fabrics at $58.75 to $99.50 and up.
We operate our own modern factory
All fabrics on hand—no waiting for questionable deliveries

SLIP COVERS
Made to Order
Rapid Delivery Guaranteed

TERMS
NO INSTALLMENTS TO PAY UNTIL 7 WEEKS AFTER ORDER IS PLACED

FREE ESTIMATES RANdolph 0632 0633 0634
5-YEAR WRITTEN GUARANTEE
Upholstering is our business—not our sideline!
LIKE-NU RE-UPHOLSTERING COMPANY
206 WEST LAKE

Une perm' à Paris... Have a Coca-Cola
(PARIS LEAVE)

...Yank friendliness at Eiffel Tower

It's natural for a Yank soldier to share his home ways. The invitation *Have a Coke* is a symbol of his friendliness. It says *We wish you well* in a way as American as baseball. Wherever you hear *Have a Coke*, you hear the voice of America . . . inviting you to *the pause that refreshes*,—a symbol of good will everywhere.

You naturally hear Coca-Cola called by its friendly abbreviation "Coke". Both mean the quality product of The Coca-Cola Company.

BOTTLED UNDER AUTHORITY OF THE COCA-COLA COMPANY BY
COCA-COLA BOTTLING CO., OF CHICAGO, INC.
★ Hear Morton Downey, WGN, 11:15 A. M. ★
© 1945 The C-C Co.

CROSSWORD PUZZLE

ACROSS
1. Jewels
5. Weep
8. Foundation
12. Cooperate
13. Lean
15. Spin
16. Property [law]
17. Sing joyously
18. God of war
19. Extinguisher
21. Greet
23. Jollity
24. Container
25. Pronoun
28. Thing [legal]
30. Moisture
31. Handle roughly
34. Tropical fruit
37. Large plant
38. Church official
39. Male sheep
40. Watered silk
41. Declare
42. Pigment in plants and fats
44. Color
45. Maxim
46. Horse
47. Matter [law]
48. Rocky summit
49. Timid
51. Flowering tree
55. Landed properties
59. Above
60. Plant of amarylis family
62. Center
63. Precious
64. Flat
65. Mammoth
66. Host
67. Indian weight
68. Walked on

DOWN
1. Chatters
2. Black
3. Food list
4. Rod
5. Box
6. Boat implement
7. Forehead
8. Flower part
9. Danish island
10. Appear
11. Otherwise
13. Vistas
14. Football team
20. Madness
22. Accepted custom
25. Blotch
26. Divide in two
27. Ceased
29. Dried grain stalks
30. Devil
31. Previous
32. Bird nest
33. Plant intruders
35. European country [abbr.]
36. Organ
37. Weight
40. Power
42. Wrist bone
43. Ornamental pendent
45. Note
48. Linger
50. Boat
51. Musical ending
52. Old horse
53. Playing group
54. Matures
55. At all
56. Excursion
57. Hence
58. Plant
61. Salutation

Puzzle of Wednesday, July 11, Solved

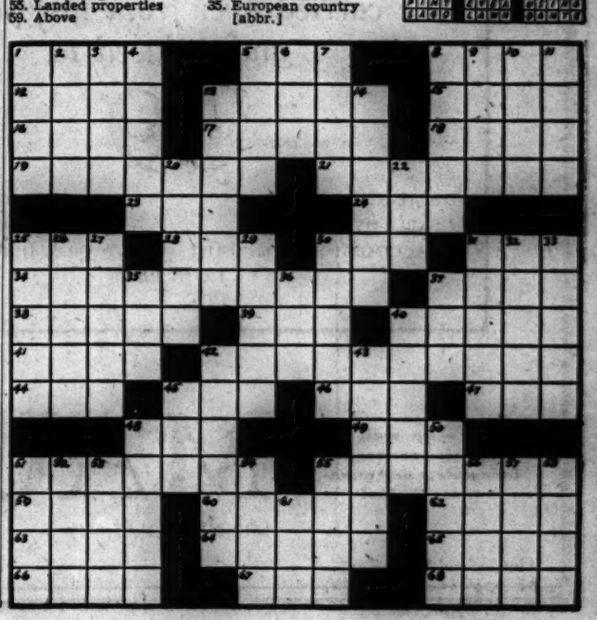

STRAUS & SCHRAM

REUPHOLSTER

EXPERT UNION WORKMEN IN OUR OWN DAYLIGHT FACTORY

Your OLD Suite Rebuilt & Reupholstered in Choice of Lovely Covers

$54 For 3 Pieces

Minimum Down Payment—$5 A MONTH

Give Your OLD Suite a Beauty Treatment To Add Years of Good Wear

★Your OLD Suite stripped to the Frame and Reupholstered like NEW.
★Wide selection of Decorator covers.
★Springs replaced with NEW, wherever needed.
★Frames repaired, rebraced, retouched.
★5-Year WRITTEN guarantee on workmanship.
★Prices include all materials, labor, FREE pick up and delivery within 30 miles.

2 Pieces Reupholstered, $84.00, Others at $89.50, $99.50 and up, depending on cover you select.

★*FREE ESTIMATE by interior decorator, who will call day or evening with samples.*

Yards 1930

Phone Daily 9 A.M. to 9 P.M. Sundays 10 to 4 or Send a Postcard

STRAUS & SCHRAM

1105 W. 35th St.

In JOLIET—64 North Ottawa St., Phone 4786

WE BUY DIAMONDS

Get Our Prices Before You Sell

FIDELITY

5 South Clark St.

CARPET CLEANED ON YOUR FLOOR 6c SQ. FT.

STERLING CARPET CLEANERS

181 N. Wells St. (STATE 0422)

SOFA CLEANED 4.95

Buy War Bonds and Stamps

HOUSE PROBERS HEAR REPORT ON ELLIOTT INQUIRY

U. S. Agents in New York to Quiz General

BY LAURENCE BURD
[Chicago Tribune Press Service]

Washington, D. C., July 11—A progress report from internal revenue agents on loans floated by Brig. Gen. Elliott Roosevelt was heard today by the house ways and means committee.

Meanwhile, it was learned that revenue agents were in New York City today to question Roosevelt personally about his various borrowings which were apparently made to finance his tottering radio broadcasting enterprises.

Activity in Chicago

Other federal agents, it was disclosed, are in Chicago for the purpose of questioning Carruthers C. Ewing, attorney, about the $200,000 loan made to Gen. Roosevelt in 1939 by John Hartford, president of the Great Atlantic and Pacific Tea company. Ewing is general counsel for the company. The loan was settled by Roosevelt in 1942 thru Jesse Jones, then secretary of commerce, by a small payment said to be about $4,000, or two cents on the dollar.

[Ewing, who is in St. Luke's hospital for examination, said yesterday two department of justice agents called upon him to ascertain the facts concerning the $200,000 loan made by Hartford to Gen. Roosevelt. Ewing said he told them all the facts he knew were contained in the statement Hartford had filed with his income tax return.]

Other publicly disclosed loans floated by Roosevelt include one of $70,000 by David G. Baird, New York insurance executive, and another for $50,000 by Maxwell M. Bilofsky, New York and New Jersey manufacturer of radio equipment.

"Intensive Investigation"

The progress report to the committee was made by Norman D. Cann, deputy internal revenue commissioner. Committee Chairman Doughton [D., N. C.] announced after the session that the Hartford-to-Roosevelt loan is still "under intensive investigation" by the revenue bureau.

Doughton said a complete report on this transaction will be made to his committee as soon as possible.

Committee members said a major purpose of the investigation is to determine whether Gen. Roosevelt had paid income taxes which may be due the federal treasury as a result of his financial gain in settling loans for less than the amounts borrowed.

Bad Debt Deductions

Hartford wrote off the $196,000 loss on his advance to the general as a "bad debt" in his 1942 income tax return, and Baird reportedly sought to make a similar "bad debt" deduction in an income tax return as a sequel to his loan to Roosevelt. Treasury officials have said, however, that Baird's claim has been disallowed and that the deduction by Hartford still is under scrutiny.

A member of the committee told a reporter after today's closed hearing that he understood the late President's second son engineered various loans for himself "in excess of $800,000."

The congressman said the committee is interested in reports that two advances totaling about $500,000 were made to Gen. Roosevelt by Texas oil interests.

"You haven't seen your brother for two years. Are you going to the station wearing his old clothes?"

FRAUD CHARGED TO MAKERS OF 'NEW LIFE' PILLS

Assistant United States Atty. Michael J. Boyle, whose abdomen is on the round side, filed an answer with Judge William J. Campbell in federal District court yesterday to the question which he said appears on the labels of boxes of tablets sold by the Gotu Kola Distributors, 188 W. Randolph st.:

"Does this exotic plant from Ceylon hold the answer for man's search for the secret of 'rejuvenation'?"

Atty. Boyle said the government has analyzed the Gotu Kola tablets and is convinced they cannot prolong life or keep abdomens flat.

In a criminal information charging Mrs. Laura Kordel, owner of the Gotu Kola company, and her husband, Lelord, with violating the federal food, drug, and cosmetics act and with misbranding drugs in interstate commerce, the government said it was fradulently claimed that the Gotu Kola tablets would:

"Give a man dynamic energy; energize brain cells; prevent brain fog; keep old age away; produce perfect physical life; enhance life by producing an erect posture, sharp eyes, velvety skin, limbs of splendid proportions, firm bodies, gracefully curved hips, flat abdomens, rhythm of motion, intelligence of eyes, and pleasing laughter."

STATE PLANNERS TOLD U. S. WILL KEEP HANDS OFF

Post-war reconversion will escape WPA [works projects administration] and other federally financed organizations unless there is extreme unemployment, 19 state planning leaders were assured yesterday at the opening conference of the American Society of Planning Officials in the Stevens hotel.

"Unless there is very great unemployment, there will be no federal grants for state and local public works construction," said R. C. Ashton of Chicago, division engineer of the bureau of community facilities, federal works agency. Ashton added that nothing not already a federal responsibility is contemplated in the years following the war.

The state planning officials were warned by Walter Blucher, executive director of the society and a member of the Illinois state planning commission, that if they waited for completion of a national program they stood a strong chance of meeting the post-war years unprepared.

REPORTS AUTOMOBILE STOLEN

Charles W. Jenkins, 6916 Perry av., reported to police yesterday the theft of his automobile, parked in front of his home.

TELL SPLITTING OF FEES WITH SONS OF JUDGE

[Continued from first page]

of Judge Johnson over the protests of investors.

Townsend named Albert Johnson Jr., an attorney, as the son with whom he split his receivership fees, and said he paid the money periodically in cash, handing it to Albert Jr., in white envelopes in the latter's Williamsport law office.

Townsend said the fee split was solicited by another son of the judge, Miller Johnson, who asked him if he would be willing to help Albert Jr., and another son, Donald, who "have some obligations." Townsend said Miller Johnson assured him it would be "all right" to make these payments and that a daughter of the judge told Townsend's wife "this is done in big cases."

Pays Income Taxes

Townsend told the committee he paid income taxes on his entire fee before splitting with Albert Jr., and informed Albert Jr. of this. Townsend said he felt grateful for his new job and thought he could do what he wished with the money he received. He added, "As far as I know, the judge knew nothing about it."

Altho he neither hunts nor fishes, Townsend said he joined Judge Johnson's "Tea Springs Hunting and Fishing lodge," paying the $500 membership fee. He said the lodge was difficult to reach and he seldom used its facilities.

He said the wire rope company was on its way to full recovery in 1938 when Judge Johnson ordered its sale on foreclosure.

Jacob Greenes, beer salesman of Scranton, Pa., took the stand to admit blandly that over a two year period he carried upwards of $20,000 in fee splits from the wire rope company receivership to Donald M. Johnson, another son of the judge.

Greenes said a few words of recommendation from him to Donald Johnson resulted in the appointment of receivers and other officers in receivership cases.

Albert Houck, an army captain who was formerly a deputy clerk in Judge Johnson's court, said he was "practically ordered" by the judge to move from a private residence to an apartment house owned by the judge. Houck said this cost him an extra $20 to $40 a month.

Houck named Luther Martin as a painter who painted Judge Johnson's residence and took his pay by accepting an appointment from the judge as a court appraiser.

"J. P.'s office hours are shorter now—he uses the RED BOOK to solve tough supply problems."

Many an office increases its efficiency by use of the RED BOOK (Chicago's Classified Telephone Directory). Especially in filling unusual needs—Bamboo, Bulldozers, Decalcomania, Film Scrap, Incinerators, Lapidaries, and such.

This is the complete directory of Chicago business—your handy guide to suppliers and services, products and professional help, materials and repair parts. Save yourself time and trouble—

Look first in the RED BOOK!

Post-War Products

1st

Manufacturers promise vast improvement in nearly every product after the war... better radios, autos, refrigerators and many other things.

Make sure you will be able to own and enjoy the new, better products. Start saving now!

The First National Bank of Chicago

Building with Chicago since 1863

Dearborn, Monroe and Clark Streets

MEMBER FEDERAL DEPOSIT INSURANCE CORPORATION

ADVERTISE IN THE TRIBUNE.

87 years at fine whiskey-making makes this whiskey good

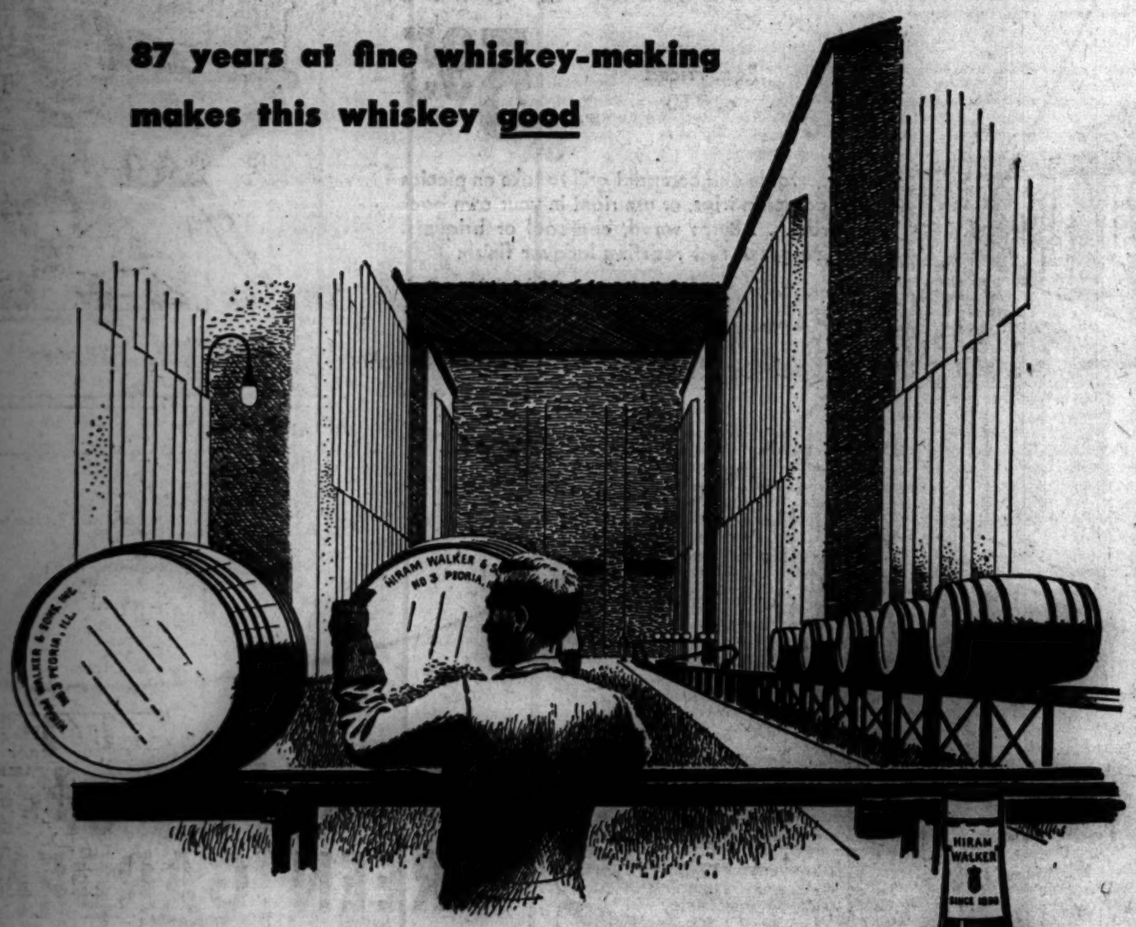

Barrels of whisky on the way to age at the distillery.

Whiskey-wisdom—gained by Hiram Walker through all the years since 1858—gives character to every drop of Imperial. It's this unseen ingredient that makes the difference that makes this whiskey fine.

IMPERIAL

Reg. U.S. Pat. Off.

Hiram Walker's Blended Whiskey

It takes barrels of money to win a war. It takes all the money you can put into war bonds. Buy more . . . hold them!

86 Proof. The straight whiskies in this product are 4 years or more old. 30% straight whiskey. 70% neutral spirits distilled from grain. Hiram Walker & Sons Inc., Peoria, Illinois

Keep cool as a brook-trout all summer long

—the easy BOND way!

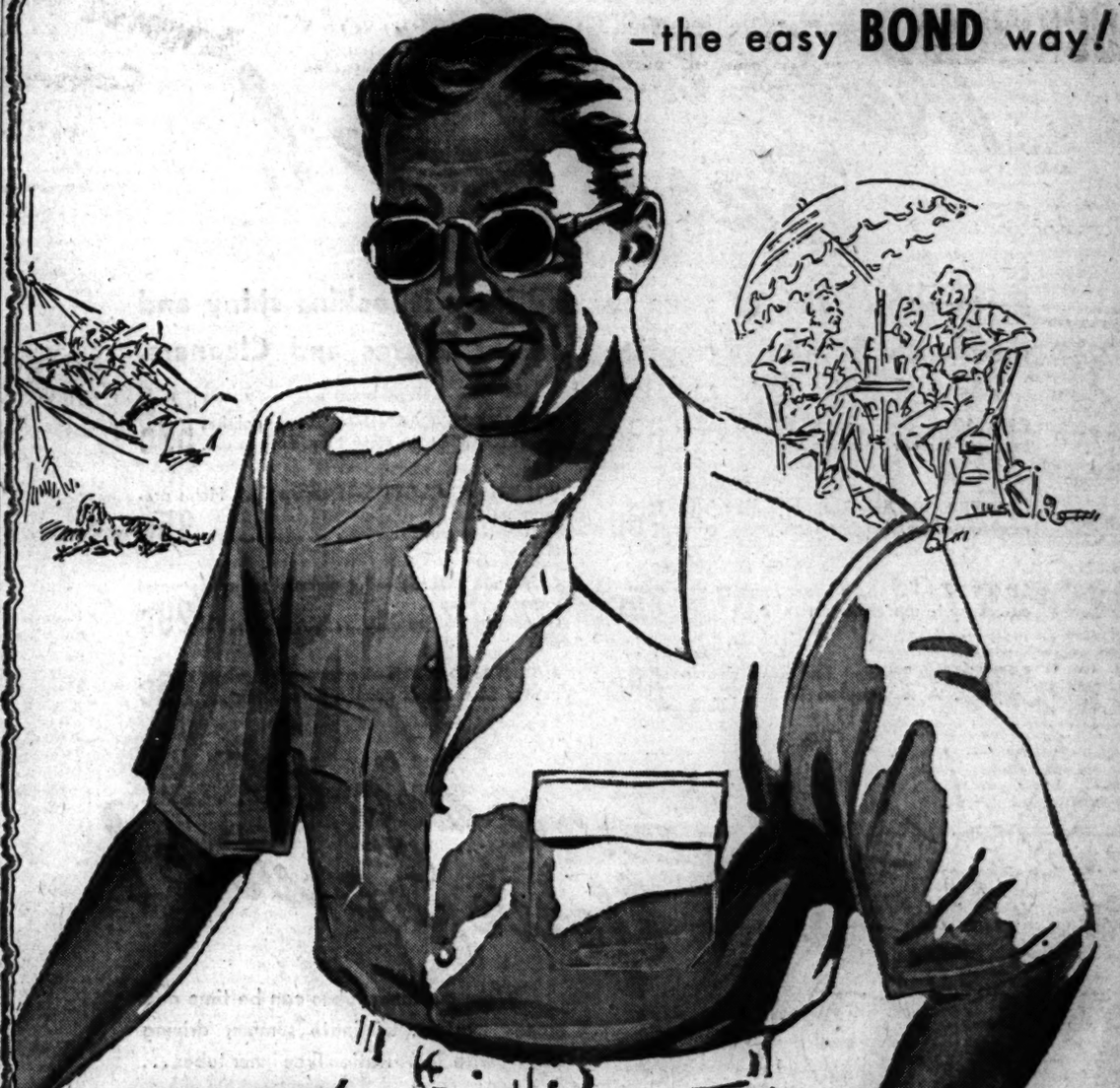

IT'S SWELL to own lots of free-and-easy sports shirts —Bond prices make it a cinch

3.95 to 5.95

Bond

65 W. MADISON STREET
WABASH AT MONROE
Madison and Wabash Ave. Stores Open Monday Evenings
6338 S. HALSTED ST.—3250 LINCOLN AVE.—OAK PARK, 1133 LAKE ST.
Open Thursday and Saturday Evenings

SEARS
ROEBUCK AND CO.

Your Back Yard Ca

Make the Ol' Bus Shine!

Protect the finish of your car and keep it looking shiny and new with SEARS Complete Line of Waxes and Cleaners.

CHAMOIS—Soft, easy to clean chamois. Excellent for car or house use..... **89c**

GLITTER GLAZE—Renews your car's enameled surface. Lasting finish. Easy to use. **79c**

SIMONIZ—Imparts brilliant finish to your car. Easy to use. Best results. 2 for..... **95c**

SPONGES—Excellent for many cleaning purposes. Absorbs water. No lint..... **89c**

JOHNSON'S CARNU—Cleans, polishes and waxes all at the same time. Easy to use. **59c**

POLISHING CLOTHS—Picks up dust. Helps preserve lustre. Packaged in pouch..... **35c**

CHROME POLISH—For chrome and other metal surfaces on cars. Gives bright lustre..... **29c**

J. D. HAND SOAP—Removes dirt, grime, grease from hands quickly. Non-irritant... **25c**

Sears are at Your Service!

Worn out inner tubes can be time and money wasters. Eliminate summer driving worries with Sears Ration Free inner tubes... now 20% off.

B and C card holders can now purchase All State Tires in all popular sizes. Bring Grade 1 Certificate.

TIRE PATCH KIT—Kit includes 3 large patches, vulcanizing gum, rubber cement, and instructions..... **1.14**

TIRE PUMPS—All metal hand pump with rubber tube and wooden pump handles. Easy to use..... **2.25**

SEALED BEAM KIT—Add safety to your driving. Install Sealed Beam Lights. Last longer. Give better light. Priced from..... **4.69**

THREE STEP
Make the back yard a play yard wi... three step slide. Sturdily constructed ... smooth sliding surface. Can be used in...

Buy on Sears Easy Payme...

CHORE TR...
Make Junior's vacation a gay one wi... hardwood chore truck for work or play... wheels and rubber tires. Varnished.....

Buy on Sears Easy Payme...

COLORFUL SAN...
As much fun as a day at the beach. Sh... struction. A well-finished box for durabi... justable canopy .....

BAR-B-Q GRILLS FOR BACKYARD FUN!

Reg. Priced at 7.50

5.95

A portable and compact grill to take on picnics or camping trips, or use right in your own back yard. . . . Burns wood, charcoal or briquets. Olive green rust resisting lacquer finish.

- High-low adjustment grill.
- Non-slip, self-locking 27 in spit.
- Sturdy all-metal construction.

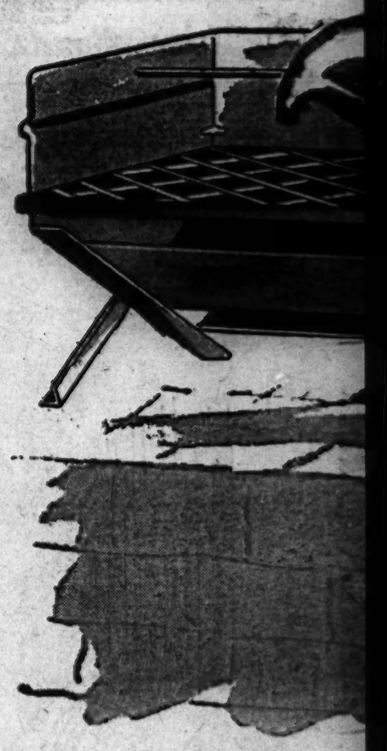

Flexible, Long Wear... GREEN GARDEN ...

Tough, durable green garden hose. Seamless leakproof innertube, reinforced with extra-tough fibre hose yarn. Synthetic rubber, complete with couplings. 25 ft. Length. 5/8" Inside Diameter.

50 ft. Length G... den Hose .....

BUY ON SEARS EASY PAYMENT PLAN

SEARS 7 CHICAG...

DOWNTOWN	NORTHWEST	NORTH	WEST	63rd
Van Buren and State Streets	Irving Park at Cicero Avenue	1900 West Lawrence Ave.	900 South Homan Avenue	63 Halst...

OPEN THURSDAY AND SATURDAY EVENINGS 'TIL 9:30 P. M. S...

n Be Your Vacation Spot!

Shopping at Sears means saving money. Shop for your needs at Sears and be assured of getting quality merchandise at budget prices.

OPEN
THURSDAY AND SATURDAY
EVENINGS UNTIL 9:30 P. M.
STATE STREET STORE OPEN
MONDAY EVENINGS ONLY

IT'S SEARS FOR ALL YOUR *Garden Needs!*

Use SEARS quality garden tools and efficient insecticides to insure a better garden. IT'S SEARS FOR EVERY GARDEN NEED.

SEARS INSECTICIDES

GARDEN DUST—"Sudden death" for most ordinary insects. Used on fruit and vegetables. 12 oz. 55c

LIQUID SPRAY—General insecticide. Kills chewing and sucking insects. 2 oz. for..... 37c

NICOTINE SULPHATE—Quickly kills sucking insects by contact. Leaves non-poisonous residue. 1 oz..... 35c

CRYOLITE DUST—Use as dust or spray for control of insects. Kills beetles, fleas, etc. Lb..... 32c

TOMATO STAKES
Stake your tomato plants for a more beautiful fruitful crop. Six foot stakes to insure good crop.
Each 5c

RED ARROW SPRAY—Kills insects quickly by contact. Comes in concentrated form. Evaporates. 1 oz. 35c

BORDO ARSENATE—Quick action preventive for all sucking insects. Combination of Bordo and Lead. Lb.. 29c

GARDEN SPRAY—Effective 3-purpose garden spray. Kills chewing and sucking insects. 6 oz..... 55c

GARDEN TOOLS

RUBBISH BURNER—Made of extra-heavy gauge wire. Withstands rough usage. 33" high; 19" diam. 3.49

FULTON LAWN ROLLER—Molded concrete to give smooth surface to lawn. 130 lb. weight. Hardwood frame. Reg. 3.49 ..... 2.98

GARDEN RAKE—One piece steel rake with 14 prongs. 5-ft. hardwood handle. Balanced. Reg. 69c..... 59c

GARDEN HOE—One piece steel blade and shank. 6½" steel blade. 4½ ft. hardwood handle. Reg 69c.... 59c

MOWER SHARPENER—Patented design. Easy to sharpen all standard lawn mowers 49c

WEEDER OR CULTIVATOR—Handy for removing weeds from lawn or garden. 12" steel blade. 1½" wide. 19c

FOX HOLE SHOVEL—folds compactly. Dig, chop or hoe with this hand shovel..... 98c

DUNLAP SHOVELS—Your choice . . . round point or square point, with D handle or long handle, round point..... 1.39

CANVAS SOAKER—25 ft. canvas soil soaker with couplings. Gets water to the roots 1.69

GRASS WHIP—Use like golf club. Double edge blade cuts tall grass in a jiffy..... 89c

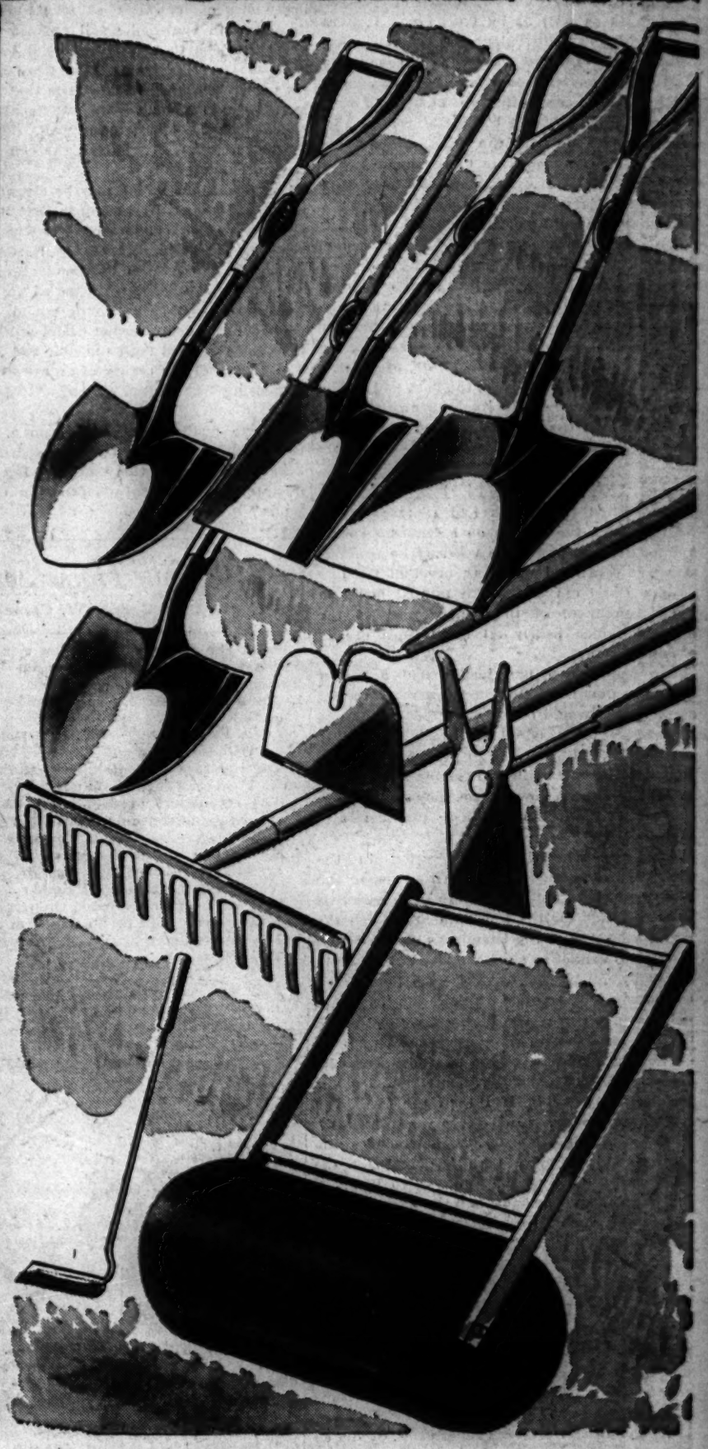

STORES

BUY ON SEARS EASY PAYMENT PLAN

	SOUTH	WESTERN	ALSO
TREET and Streets	79th and Kenwood Ave.	62nd and Western Avenue	Gary Indiana

E ST. STORE MONDAY EVENINGS ONLY.

Chicago Daily Tribune
THE WORLD'S GREATEST NEWSPAPER

FOUNDED JUNE 10, 1847

12 ★★ THURSDAY, JULY 12, 1945.

ENTERED AS SECOND CLASS MATTER MAY 14, 1903, AT THE POSTOFFICE AT CHICAGO, ILL., UNDER ACT OF MARCH 3, 1879.

All unsolicited articles, manuscripts, letters, and pictures sent to The Tribune are sent at the owner's risk, and The Tribune company expressly repudiates any liability or responsibility for their safe custody or return.

GRANDSTAND GLADIATORS

The foreign relations committee of the senate has been giving consideration to the question whether the security council of the new league of nations can order American soldiers into action without a declaration of war by congress.

It is curious that none of the senators called attention to the fact that if the security council can't send Americans it can't send anybody. More than two months have passed since fighting on land and in the air ceased in Europe and two or three years have passed since Britain had any considerable need for a naval force in European waters. Britain is formally at war with Japan, but where are the British divisions that were released when Germany collapsed? What Okinawas have they taken? What Iwos are they preparing to assault? And where is the great British battle fleet? We know that a task force from the royal navy has been operating behind ours because there were reports of a number of British carriers receiving bomb hits, but where is the rest of the fleet and what risks is it running and what losses is it taking?

We have been told so often that sometimes we almost can believe that the future peace of the world depends upon close coöperation among the three great allies. The doctrine apparently has not been preached in Moscow, for where is the Russian army that continues to receive lend-lease supplies from America? Where has it engaged the Japanese? Where is it coöperating? At San Francisco the Russians agreed to fight aggressors. Don't they regard Japan as an aggressor? If the one of our so-called allies which has declared war on Japan won't contribute more than a bare token force to the fighting, and if the other hasn't even joined in the war, what reason is there to suppose they will take any risks to keep the peace in future? Their actions make it abundantly clear that they will always be glad to have us win their Polands and their Hong Kongs for them and later to send our young men and our money into battle again to safeguard all such spoils if they are threatened. While that is happening our allies will be pleased to cheer us on from the grandstand, provided, of course, that free tickets are furnished.

LST FERRIES

The proposal to use the navy's surplus tank landing ships for ferrying operations in inland waters after the war is a natural. The navy has several thousands of these vessels. In all probability their utility for military purposes will be ended after the invasion of Japan, if that takes place. They are essentially large, sturdy, shallow draught ferry boats designed to shove their noses ashore on invasion beachheads and discharge tanks and other combat vehicles ready to go into battle, or trucks loaded and ready to start carrying their supplies to the fighting line.

The utility of an automobile ferry connecting Chicago with the lower ports across the lake in Michigan was well recognized before the war. The highways around the southern end of Lake Michigan, extensively used by vacation passenger automobiles as well as by trucks and trailers from Michigan's fruit regions and Detroit's automobile factories, were crowded and sometimes hazardous. Ferries would take both passenger cars and trucks across the lake at little, if any, loss in time and with a considerable saving of wear and tear on both the vehicles and their drivers. The only obstacle to the project was the cost of such ferries, which would have been a million dollars or more. Use of the navy's surplus ships would meet this objection of cost.

The shallow draught of the LSTs makes it possible that they can be used on rivers as well as on the Great Lakes. They, or slightly smaller craft, might be purchased by enterprising transportation companies to revive the old steamer traffic on the Illinois, Mississippi, the Ohio, the Tennessee, and other western rivers, permitting tourists to take their ease on the boat and at the same time have their automobiles available for side trips over the adjoining countryside wherever the boats stopped.

THE CARIBBEAN PROBLEM

The United States has had representatives working with the British on a Caribbean commission for the last three years. The commission was organized on the theory that the two nations could coöperate with mutual profit in the development of their possessions in the area, in which nearly all the islands are in chronic distress.

The commission has just issued a report urging regional coöperation to promote tourist traffic which would be a most important source of revenue to many of the inhabitants. The commission, unfortunately, confined its discussions to economic matters. Pressing as the problems of Caribbean poverty are, they are no more important than the political problem also present.

Any American-British coöperation in the Caribbean area should have as its cornerstone a pledge of both nations to train their nationals in the islands for the independence which the better educated of the islanders already desire.

America cannot in good conscience indulge in colonialism, nor can it view with approval a continuance of colonial exploitation by other nations in an area for the security of which we are made responsible by geographic fact.

The Philippines were far less advanced educationally or economically when we finished our pacification there in 1901 than the Caribbean islands are today. In 40 years we trained the Filipinos for independence. A quarter of a century should be more than sufficient for the same task in the Caribbean. Puerto Rico, Jamaica, the Virgin Islands, and the lesser British possessions should have their independence before 1970.

BOSTON: A WARNING TO CHICAGO

The Massachusetts legislature, which is on the point of investing 30 million dollars in air and maritime port facilities in the city of Boston, has been urged by the speaker of its house of representatives to investigate the city's financial structure. Speaker Frederick B. Willis asserts that Boston is standing "at the threshold of municipal bankruptcy." He cites its tax rate of $4.25 on a $100 valuation as proof that Boston today is the highest taxed large city in the country.

Unless the Boston spenders quicken their pace, they may very soon lose that unenviable title to Chicago. Chicago's 1944 tax rate will be in the neighborhood of $4.20. The city has for a decade or more been second only to Boston in its adjusted tax rate. Tax collections in Chicago are greatly improved and the city is able to sell securities at a low rate of interest, but the causes that almost forced Chicago into bankruptcy a decade and a half ago are still present in latent form, ready to flare up again.

Tax paying in this city is still largely on a voluntary basis. Nothing serious happens to the taxpayer who fails to pay his bill. The extravagance that nearly wrecked local governments in the last depression has been revived, after a brief interlude during which the politicians had to dance to their creditors' tune, and local governments again are collecting disproportionately high sums for the services they render.

A change in the economic climate of the nation would subject Chicago to the same storms that nearly wrecked it once before.

MORTALITY OF SMALL BUSINESS UNDER OPA

Several congressmen during the debate on the extension of the life of OPA mentioned the fact that during three years of rationing and price regulation 507,100 small businesses became extinct. This embraced the years 1941 to 1943 inclusive.

The Smaller War Plants corporation undertook a survey of the mortality rate and established that the process of extinction really got going in the third quarter of 1942, when the number of small manufacturers merging or selling out their businesses reached 132 per cent of the average quarterly rate in 1939.

In the fourth quarter of 1942 the rate had reached 182 per cent of 1939; in the first quarter of 1943, 141 per cent; in the second quarter, 145 per cent; in the third, 182; in the fourth, 212; in the first quarter of 1944, 173; in the second, 223; in the third, 250, and in the fourth quarter, 282 per cent.

The SWPC did not cite these figures in reference to the operations of OPA, but used them as an occasion to beat the drums over the dangers of "monopoly" and "giants of industry." Nevertheless, it made the significant comment, "By far the greatest number of monopoly mergers occurred in the food industries. This part of the economy, which has been one of the last to develop a trend toward large scale organizations, apparently is now following the path of the conquest of the little and independent industries."

As every one knows, the worst snarl in the whole OPA operation has been in food. Small operators, bedevilled with regulations, ceiling prices, and scarcities, have been least capable of survival. Rep. Howard Buffett, citing more than 20 independent packing plants which have been sold or leased to chain stores or similar organizations, said of the tendency of small business to disappear, "The conditions which bear so unequally on them are largely the impossible regulations of OPA, which discriminate against the small business man in favor of big business."

Rep. Reed of New York, asserting that the destruction of private enterprise in 1944 had been far more rapid than during preceding years, also attributed the decline to OPA. "It must be remembered," he stated, "that behind each of these destroyed or suspended concerns a pay roll is lost."

The only dissent to the view that burocracy was principally to blame was registered by Rep. Patman of Texas, a professional enemy of chain stores. Among other implausible and disingenuous explanations of what might have happened to vanished small businesses, he offered the idea that OPA could not be at fault, because bankruptcies in 1944 were at an all-time low. The answer to that is that the small business man is sufficiently intelligent to recognize the handwriting on the wall. He will prefer to give up and get out if he can before he is wiped out.

The one virtue which may be claimed for the war time managed economy is that it has provided a verdict on state control which no one can misread. The cost of the lesson is high, even if a half million independent enterprises no longer existing are reckoned as the sole cost. We have lived thru a strange era in which the detached and disinterested brain, guided by the slide-rule, has had both the first and last word. The results of the theory of an all-wise and all-dispensing Washington are clear: It just doesn't work.

As one disillusioned congressman, resorting to Confucius, remarked of crackdown rule by burocracy, "When there are no tigers in the mountains, even monkeys proclaim themselves kings."

Test Your Horse Sense

By Dr. George W. Crane

Select the answers which you consider best. The last problem counts five points. Then look for the correct answers below.

1. The function of radar should make one think of which name?
   Louis Pasteur Sherlock Holmes Wilbur Wright Henry Ford
2. Terra cotta refers to which of the following?
   Food Fabrics Lumber Tile
3. The reconquest of the South Pacific is of special significance as regards our imports of
   Bananas Rubber Coffee Cork
4. Which one of these men would perform a sartorial operation?
   Veterinarian Tailor Plumber Dentist
5. If a farmer didn't remove the eggs from the nest each day, but permitted them to accumulate, approximately how many would a hen lay before she quit and started to set?
   8 15 47 68
6. You deserve one point for each correct matching of these ancient gods with the objects pictured below:
   ——Neptune; ——Mercury; ——Cupid; ——Vulcan; ——Mars

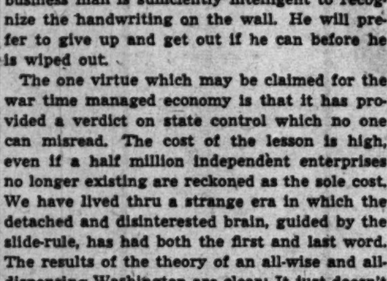

Score yourself as follows: 0-2, poor; 3-6, average; 7-8, superior; 9-10, very superior. [Note—The last question counts five points.]

[Reg. U. S. Pat. Off.: Copyright: By The Chicago Tribune]

ANSWERS

1. Holmes [detects]. 2. Tile. 3. Rubber. 4. Tailor. 5. Fifteen eggs. 6. C—Neptune, D—Mercury, A—Cupid, E—Vulcan, B—Mars.

A LINE O' TYPE OR TWO

How to the Line, let the quips fall where they may.

Reg. U. S. Pat. Office

KNIT TWO, PURL ONE

[*How to write love poems*]

Any young man who knows how to knit a sweater for his sweater girl can easily learn to write her a love poem too, for the techniques are strikingly similar. Both are based on what we call the knit-two-purl-one formula.

If you have never attempted love poems before, we recommend that you begin by trying to think of an original word meaning love. But don't worry if you fail. The word "love" itself will do—and in fact has been used by many experienced poets, both minor and major. You find it in the slicks and you find it in the pulps. It "makes the world go 'round," as some one has said.

Now watch closely while we compose before your eyes a poem [Size Six] about what Queen Victoria—or was it Ella Wheeler Wilcox?—called "the grand passion."

* * *

For a Size Six poem we shall need, of course, six lines—two for the purling and four [in pairs] for the knitting. Of the four knitting lines one will end with the word "love" and the other three will rhyme with that. It is customary to select "love," "dove," "of," and "above." For the two purling lines almost anything will serve—such as "away" and "say." We will now begin by knitting two:

What the moon above
Is dreaming of

Our poem is now one-third done, and we proceed to the next operational process. Purl one, thus:

Is not for you to say;

The rest is a simple repetition of the pattern, using different words. Again we knit two:

So rhyme your love
With a turtledove

Again purl one:

And throw the verse away!

* * *

The task is done and it remains only to separate our poem from its entanglement of instructive prose. This is done by merely reading the italicized lines and ignoring the rest. See what you have? Granting that it is not *great* poetry—which takes more time—one must admit that our tiny opus has form, has rhythm, has a certain nebulous nobility of sentiment, has even a fragile daintiness and charm. And we find a world of wisdom in its final line.

Not every student, perhaps, will be able at his first attempt to make a better poem than this. On the other hand we are sure no one will make a worse.

VACANT HOUSE

Too many rooms, too many rooms!
Big and gaunt, the old house looms,
Clumsily towering above the rest,
Wearing a gable upon its crest.

Too many dreams, too many dreams!
The old house ponders thwarted schemes,
Mournfully yearning for those who have flown,
Patiently waiting to reclaim its own.

Cherida

Helpful Hint

Linemaster: At my grocer's they used to have [but not any more] some little discs about the size of a penny which, if you dropped one in a cup of boiling water, would turn into soup. Well! Why doesn't the OPA use material like that in making those Red Point Tokens, which are supposed to be exchangeable for beef, whatever that is? At least we'd get *some* nourishment.

Yon Cassius

Success at Last

[The following lines, unaccompanied by return postage, were received in a pink envelope.]

Where'er you find "the cooling western breeze,"
In the next line it "whispers in the trees."

Alexander Pope

[This is the first time, we believe, that Mr. Pope, altho he began his experiments with metrical rhyming more than two centuries ago, ever made the Line. We like to encourage such persistence not only for his sake but for the renewal of hope which his belated success may bring to others who have been depressed by considerably briefer periods of non-recognition. —Ed.]

THE FORMULA

Poems are made with the greatest of ease:
Just write a few lines like the late B. L. T.'s,
With meter and rhyme and an ultimate wheeze.
Won't you open the door and let me in, please?

On My Knees

Memo to Dr. Collins

A poem entitled "Nelly's Slacks" is in the bin. It was written by Miltig, who said in an accompanying letter that he was inclosing some aspirin as an antidote. But he didn't. Probably decided his own need was greater.—Your Understudy.

It is always hard to keep in step with a government that keeps going left right left right.

The Count of Clasticono

Linemaster: Don't you think it a little unkind to measure our poetic efforts by the pound?

Sensitive

All right. We'll weigh your gems by the carat.

D. A.

Friend of the Yanks

[The Friend of the Yanks will answer questions of service men, veterans, and their dependents by mail if stamped envelope is sent to 435 N. Michigan av. The Tribune's veterans' bureau, 1 S. Dearborn st., Superior 0200, gives personal interviews.]

Mrs. M. K. asks: "Will you please publish the pay scale for enlisted men and explain the additional pay for service overseas and for flying?"

The monthly base pay of enlisted men follows: 7th grade, privates, $50; 6th grade, privates 1st class, $54; 5th grade, corporals and technicians 5th grade, $66; 4th grade, sergeants and technicians 4th grade, $78; 3d grade, staff sergeants and technicians 3d grade, $96; 2d grade, technical sergeant, $114; 1st grade, master sergeants and first sergeants, $138. When an enlisted man leaves the continental United States for overseas duty or goes to sea for sea duty [such as transport service] his pay is increased 20 per cent from the date of departure until the date of return. If on flying status when in the United States, an enlisted man receives 50 per cent additional pay—$50 as private plus $25 for a total of $75. If on flying status overseas, a private would receive $50 base, plus $10 for overseas, plus $30 for flying, or $90. Enlisted men not on flying status nor receiving $50 a month extra for parachute jumping who are required to participate in regular or frequent glider flights get 50 per cent additional, but not more than $50 additional a month. Parachutists get the $50 additional if not on flying pay status. Men rated expert infantry men get $5 a month extra pay, and those rated combat infantry men get $10 extra. Distinguished service awards are worth an additional $2 a month, and from $1 to $5 is paid for special qualifications in the use of arms.

HOW TO KEEP WELL

by Dr. Theodore R. Van Dellen

To the limit of space, questions pertaining to the prevention of disease will be answered. Personal replies will be made, under proper limitations, when return stamped envelope is inclosed. Dr. Van Dellen will not make diagnoses or prescribe for individual diseases.

[Copyright: 1945: By The Chicago Tribune]

A NECK MUSCLE MAY AFFECT A HAND

THE neck contains so many vital structures that it offers a virtual paradise for those interested in anatomy. Besides acting as a passageway for the esophagus, the trachea, and many nerves and blood vessels, we find muscles which are capable of moving it in various directions, the upper vertebral column, a few ribs and several glands [the thyroid and the parathyroids]. This is considerable paraphernalia for such a small space and sometimes the crowding causes trouble.

The story of the muscle called the "scalenus anticus" is typical. This little lever runs downward from the upper vertebrae to insert itself into the first rib. In close proximity are arteries, veins, and nerves which travel into the arm on that side. Because of the strategic position of the muscle, should anything go amiss, near-by structures cannot help but be influenced.

As a result of injury, spasm may occur, followed by thickening and tautness. Another possibility is enlargement due to overexercise. The man who attempts to improve his physique by strenuous athletic procedures, or the soldier who carries a heavy pack on his shoulders, may become musclebound. Now and then, curvature of the upper spine will produce an unaccustomed strain in this region.

Whatever the source of swelling of the muscle, pressure on adjacent parts will cause irritation. In the case of an artery, the amount of blood to the arm and hand is diminished. In consequence, the skin in that area is cooler than normal. Some experience a dull, heavy feeling as tho a weight were placed on the arm; in others, distress may be constant, or present only when the member is held in a certain position. Now and then the circulation is so impaired that the tips of the fingers are in danger of becoming gangrenous.

The disability is more likely to involve the nerves. The distribution of pain depends upon which fiber is pinched. The branches going to the shoulder may be affected entirely, or those leading to the forearm, the thumb, or the index finger and the sufferer complains chiefly of numbness and tingling. The hand may become so clumsy that the patient drops things frequently, as the grip is lost; but paralysis rarely ensues.

The vein is seldom disturbed because of its location in front of the muscle. Should compression take place, the fingers feel full and stiff. In a few instances, damage to the muscle is so great that everything in the vicinity is squeezed and a combination of all these symptoms is encountered.

The victim may obtain comfort with heat and massage. If the "pulley" is in severe spasm, the injection of a local anesthetic may afford relief. Occasionally surgery is necessary and alleviation is obtained finally by severing the muscle.

Not all cases of disagreeable sensations in the shoulder and arm are due to this phenomenon. Inflammation of any of the muscles in this area [myositis] or their fibrous tissue [fibrositis], and trouble with a bursa [bursitis] are other possibilities. But this condition must be kept in mind when such manifestations arise.

ORANGE FABLE

E. H. writes: I like to eat an orange at bedtime but my friends tell me it is harmful as oranges are golden at breakfast, silver at noon, and lead at night. Is this true?

REPLY

No. Your friends are way behind the times as this erroneous advice was discredited many years ago.

SUNSTROKE POSSIBILITY

G. A. writes: If a person has once suffered from sunstroke, is he more susceptible thereafter, on exposure to the sun?

REPLY

He would not be more but just as susceptible. The factors causing the original attack would still be present.

BUT DON'T OVERDO

F. C. writes: Is it advisable for one with a newly healed duodenal ulcer to avoid strenuous exercise?

REPLY

Not necessarily, as I doubt if exercise is capable of causing the lesion to reopen. Fatigue should be avoided, however.

TUBERCULIN TEST

L. D. writes: What does a positive tuberculin test mean?

REPLY

That the individual has harbored the germ at one time or other. It does not necessarily indicate that the disease is now active.

Test Your Facts

Below each of the following questions are listed three answers. Make your choice, see the correct answers below, and mark your score:

1. In what year was the major league All-Star game originated by the Chicago Tribune? [a] 1933. [b] 1938. [c] 1927.

2. Specie payment means payment in [a] Paper currency. [b] Metal coins. [c] Due bills.

3. "God made the sea; we made the shore" is a proverb belonging to: [a] The Chinese. [b] The Egyptians. [c] The Dutch.

4. Frank Lloyd Wright is best known for his [a] Portraits in oil. [b] Sonatas. [c] Modern architecture.

ANSWERS

1. [a] 1933. 2. [b] Metal coins. 3. [c] The Dutch. 4. [c] Modern architecture.

THE CURE

Front Views & Profiles

By MARCIA WINN

Beddoes Revised

If there were dreams to sell,
How would you buy?
Finding each shopping stop
Only a dreamless shop?
Wouldst stand in line to swell
The crowds that sigh,
Under the rose to tell,
If there were dreams to sell,
[Dreams costing plenty dough,
Hawked by some furtive Joe]
And you *did* need a dream or so—
How would you buy?

H. H. H.

The Domestic Front

A Park Ridge housewife needed a plumber to repair a leaky hot water boiler. The plumber said he would be happy to come, but he had no one to leave in his office to answer the telephone. Yes, the housewife sat in his office.

No Fish Shortage Here

The delightful fish taste of Chicago's water in recent weeks prompted Inspector Fred Bennett of the Evanston police department to become counselor to cooks. "Just add a little salad oil," he suggests, "and you'll have a herring sandwich."

Notes from Land in the Pacific

Corp. Whitt N. Schultz reports that Honolulu's Sanitary Tattoo shop was placed out of bounds recently for naval and military personnel. Reason: the shop is "unsanitary." . . . A soldier out there actually is named John P. McGoldbrick. . . . Two front line GI's had just finished seeing "A Song to Remember," Hollywood's version of Chopin's life, at a Honolulu theater. First soldier: "Who was this Chopin guy, anyway?" Second: "Don't know. I don't like him. Name sounds too much like Saipan."

The army, doing its best to cope with the average soldier's propensity for collecting souvenirs, set up a tent on Okinawa called Souvenir Headquarters. Here time bombs, Jap flags, dragon masks, Jap officers' corsets, etc., are inspected. The other day, Corp. Schultz writes, a private with that Pacific island stare in his eyes brought in a jar filled with viper heads the size of baseballs. The reptiles' eyes glared balefully out. The souvenir checker, a sergeant who thought he'd seen it all before, stared incredulously. "What are you going to do with *this?*" he demanded. "Gonna put 'em on me mantel piece back in Brooklyn," the private replied proudly.

O, Tempora, O, Mores!

Excerpt from a church advertisment: "Its unique edifice is unsurpassed by any in the entire denomination. One can only appreciate the magnitude and architectural beauty of this church by a visit. . . . We enter our main auditorium thru a spacious lobby with adjoining check and rest rooms. Its beauty is enhanced by a fireplace which symbolizes fervor and devotion. The worship is supported by a $30,000 organ. *Even ventilation affords comfort and adds appreciation for worship.*"

S. O. S.

An elevator in an Evanston store was stuck between floors a week or so ago when a fuse blew out. The operator expected some one to notice his plight immediately and come to his help. No one did until he began to sing violently, "I wish I could shimmy like my Sister Kate." The Evanston Review, reporting this incident, also chronicles its interest in the durable lady behind the advertisment: "Woman would like ironing two days a week."

He Wanted It

For months now a couple we know have been annoyed, and amused, to find a penciled note on their car each morning: "I want to buy this. Please, how much?" They foolishly refrained from answering this wistful one, for the other night he apparently could contain himself no longer. He took the car.

Sign of the Times

The end of the war approaches. A scout, Just Judy, reports the sign on a north side apartment building: "Alarm clock for sale."

VOICE OF THE PEOPLE

Writers should confine themselves to 200 or 300 words. Give full names and addresses. No manuscripts can be returned. Address Voice of the People, THE TRIBUNE.

HE DROOLED

Chicago, July 7—Did you ever pay 95 cents admission to a movie and then have to sit thru one of those OWI pictures? That's what we did last night. The picture, "Something You Didn't Eat," by Disney and Warner Brothers, was supposed to teach Mrs. Jones the seven basic foods, also what to serve Mr. Jones to make up his three daily balanced meals:

Breakfast: Tumbler orange juice [where can we get oranges that are not all dry pulp?]; milk, 17 cents a quart; cereal, toast, butter [24 points a pound or oleo 14 points a pound], etc.

Lunch box: Four sandwiches wrapped in waxed paper in the metal lunch box, one unwrapped sandwich with lettuce [scarce and expensive] and boiled ham [64 cents and 12 or more points a pound], milk, apple pie [where can we get and how can we afford apples; lard for pastry 12 points a pound], etc.

Dinner: The picture was in technicolor and by this time every one's mouth was watering and all gave a big "Ah" when they saw what Mr. Jones "should" get for dinner: Three large slices pot roast [where did Mrs. Jones get that, also the points to buy it with?], four browned potatoes [our stores didn't have potatoes yesterday—when they have them the limit is three pounds]. POOR DROOLING TAXPAYER

NEGLECTED DOCUMENT

Chicago, July 4—Before reading your editorial, "We Hold These Truths to Be Self-Evident," I had read the Declaration of Independence to my three grandchildren, and had resolved on the spot to make it a yearly custom. [A little contact with the spirit of '76 is mighty stimulating to the adult mind, too.]

Inquiry had revealed that the eldest, 10 years old, had never heard of it. July 4, as taught in our schools, is a day on which you have to watch out for firecrackers. History means nothing to the politicians who prostrate themselves before the twin gods—safety and security. My grandson came home the last day of school with a whole page of typewritten warnings on how to keep alive during the vacation period. The way teachers "cluck," you'd think parents and guardians had vanished from the earth.

SELMA WALDEN

JUST LIKE A BANK

Chicago, July 6—There has been much discussion about the line of succession to the Presidency of the United States since President Truman submitted his suggestion to congress recently. How would it do to provide for the election of a First Vice President and a Second Vice President at the time of the general election for the President? The First Vice President could become President of the senate and the Second Vice President, speaker of the house.

C. W. DE WEESE

APPRECIATION

Chicago, July 2—At the annual meeting of the board of trustees held recently, it was unanimously voted to convey to you the appreciation which we all feel for the generous coöperation given the Chicago Sunday Evening club thru the columns of THE TRIBUNE, not only during the season just closed, but in former years.

JOHN NUVEEN JR., President

EASTERN CONTROL OF MAGAZINES

Holland, Mich., July 3—For some time I have been concerned over the magazine situation in America and was, therefore, very pleased to read your excellent editorial in Monday's TRIBUNE. You have mentioned the effect magazines have on the public mind. The American people should look more carefully and critically at the material presented to them in the magazines. We should not only ask who the owners of these periodicals are, but who are the editors, the contributors, and what do they represent?

It seems strange that there is no good magazine, literary or otherwise, of national scope, with its origin in Chicago, or even in the midwest. Atlantic Monthly, Harpers, Life, the Post, and Collier's, Reader's Digest, the various women's magazines, as well as such obvious organs of propaganda as Free World, whatever their merits or demerits, all have their editorial offices in the east—New York, Boston, or Philadelphia. It is true that there are some educational and religious journals published in Chicago, but they can hardly claim the circulation that any of the above mentioned have, or hope to wield a similar influence.

Why should the eastern seaboard hold a monopoly on magazine publication? The heart of America lies in the midwest. The people of the midwest represent America's best interests. Why is it that these people have no voice? We complain that the east controls elections, business, literature, music, and many other aspects of life, and yet no effort is made to assert our Americanism and our own distinctive talents and interests thru a magazine or publishing house located in our own region.

Chicago is the logical place for such an enterprise to have its origin. Surely there is the wealth there to finance it; surely there is the talent to staff a business office and an editorial office for both a magazine and a publishing house, and surely there are talented writers in this area. Is there no one in Chicago, then, with the courage and vision to start a monthly or weekly that would be as solidly American as THE CHICAGO TRIBUNE is in the newspaper field?

LOIS V. ELLERT

THE AGE OF REGULATION

Peru, Ind., July 5—Among many things needed in the United States is a long cessation of lawyers. Every edict, law, command, directive, and whim put on us serfs during the last 13 years of plots and plans comes from lawyers. Lawyers are great collaborationists.

C 122

FRIEND OF THE PEOPLE

Letters to this department must be signed with names and addresses of writers.

OLD AGE ASSISTANCE

Chicago, July 10—Please tell me at what age a woman is eligible for old age assistance in Illinois. R. G.

The act [Ill. R. S. Ch. 23, Sec. 419-436] grants old age assistance to citizens 65 years old who have resided in Illinois five years of the preceding nine years, the last year being continuous; who are not supported by public institutions; who have not given away their assets to increase their need; who have no children able to support them, and have not purchased full care in private institutions. Assistance will not exceed $40 per month. If the applicant has a private income, the pension is scaled down proportionately.

TRIBUNE LAW DEPARTMENT

WOTTA LIFE! WOTTA LIFE!

Reprinted from Tribune's collection of Gaar Williams cartoons

REPORT 2 GIs GET DEATH IN RDW OVER BEAST

Senators Demand Records of Court Martial

BY PHILIP DODD
[Chicago Tribune Press Service]

Washington, D. C., July 11—Two senators have demanded the records of an army court martial in China which sentenced two American soldiers to death after a dispute with Chinese villagers over a water buffalo in which a Chinese woman was killed, it was learned today.

The two soldiers, Privates James Cooper, Norwood, O., and John V. Brennan, West Hartford, Conn., were sentenced May 29, according to word received by Sen. McMahon [D., Conn.], but as far as is known here the men have not been executed.

McMahon and Sen. Taft [R., O.] have asked the war department for a report of the matter and have been advised the record of the court martial is en route to Washington, their offices reported today.

Writes to Aunt

Brennan's case was reported to McMahon June 14, the Connecticut senator said today. He said Brennan had written an aunt of his sentence but had asked her not to tell his mother. The letter was forwarded to McMahon by the aunt's priest. McMahon said he immediately asked War Undersecretary Patterson to investigate, but had not made the matter public because of Brennan's request to keep the matter from his mother.

Taft was advised of Cooper's sentence this week by the soldier's wife, who came from Ohio to report the matter. She told a reporter today her first word of her husband's plight came Saturday in a letter from him dated June 26.

"Borrowed" Buffalo

Both soldiers in their letters told approximately the same story of the dispute in which the Chinese woman was killed. They said they had been drinking and had "borrowed" the water buffalo for a ride. Chinese villagers then attempted to pull them off the animal and in the ensuing scuffle the woman received injuries from which she later died.

"I swear as God is my judge," wrote Brennan, "we never intended to kill any one . . . one old lady who was 71 years old pulled me off the buffalo and I fell on top of her. It so happened this old lady died around three hours later. Two Chinese peasants testified we beat these people on the ground and that never happened at all, but they [the court martial] took their word in preference to ours and found us guilty of first degree murder."

Brennan said in his letter he had fought in North Africa before being transferred to China and had been awarded the Purple Heart. Mrs. Cooper said her husband has been overseas 26 months.

Hammond Girl Drowns; Swimmer Discovers Body

The body of Gloria Deneise Bronson, 6, of 7215 Schneider av., Hammond, Ind., was found in the Hessville swimming pool last evening by James Simenson, 12, of 6031 Arkansas av., Hammond, when he went for a swim. She wore a bathing suit, but no one at the pool had seen her go into the water. Her father, James Bronson, is a war worker. It was the 10th drowning in Lake county, Ind., in 30 days.

4,000 Jews to Receive Palestine Certificates

LONDON, July 11 [Reuters]—Four thousand of the 6,000 Jewish immigration certificates for Palestine still unused under the British government's scheme are now being distributed by the Jewish agency in London, it was stated today. An agency official said that 1,000 of the certificates were to be allocated to Jews released from German concentration camps.

SHRINE ELECTS SAN FRANCISCAN AS POTENTATE

William H. Woodfield Jr. of San Francisco was elected imperial potentate yesterday at the final session of the annual meeting of the Nobles of the Mystic Shrine in the Palmer House.

W. H. Woodfield Jr.

Woodfield announced that he would promote a movement among all fraternal orders to find jobs for discharged service men and pledged the participation of the 159 Shrine temples and 1,000 Shrine clubs in the United States.

"I do not propose that this fraternal effort should overshadow any other effort, public or private," he said. "However, as it was an all-out war, it must be an all-out effort for return to peaceful life."

Blinded Vets Will Help Fight Invasion, Japs Say

San Francisco, Cal., July 11 (AP)—Blinded Japanese war veterans will load freight cars, push carts, and transport ammunition in event of invasion, the Tokyo radio said.

DEAF MUTE PENS NOTE: 'I KILLED WIFE AND BABY'

Peabody, Mass., July 11 (AP)—A weeping deaf mute boxer came into police headquarters today and wrote out before Desk Officer William J. Callahan, "I have just killed my wife and baby."

David Horblit

Police hurried to the home of the man, David Horblit, 26, and found the bodies of his young wife and infant, beaten to death.

The medical examiner, Dr. J. W. P. Murphy, who accompanied Police Chief James Murphy, said the wife, Katherine, 22, also a deaf mute, and Carolyn, 22 months, had been struck repeatedly with a hammer found on the scene and that any one of the blows could have caused death.

Booked on charges of murder, Horblit was taken to the Peabody District court.

MEAT, BUTTER, AND SUGAR STOLEN
Meat, butter, and sugar, all valued at $125, were stolen yesterday from her restaurant at 5111 S. Kedzie av., Mrs. Anna Krupinski, 5547 S. Christiana av., reported to police.

One of a series of messages published by this investment firm to help protect the savings of the American people and in the interests of a sound American economy.

IF YOU REALLY WANT TO PROTECT YOUR FAMILY AND YOUR HOME..

...Please Read This

TODAY your family stands at a crossroads. On the path you choose will depend, in some measure, the future of your country and, in very great measure, your own future.

The choice is a simple one. It is between having foresight and realism enough to conserve what you now have—or to let it get away from you, perhaps forever.

If you choose the first path, you will, in the interest of yourself and your family, take certain steps. You will first of all retain every War Bond you have, not merely for patriotic reasons, but because, in our opinion, War Bonds are unquestionably the best single investment you can make. Further, a glance at the interest you get from them will show you that you get your best return the longer you own them—so it will pay you well to keep them now and *later*.

Next, you will certainly own your own home, if it is possible to buy it at a fair price; otherwise, you'll save regularly to buy one when it can be built economically.

And you will want to see that your family, as a unit, is protected by enough insurance—more necessary today than ever before. Too, a fund for the education of your children is always desirable.

Finally, you'll maintain a growing cash savings account; first, to buy the things you want now but will need just as much later, when they can be bought at reasonable prices; second, to protect yourself against emergencies.

These things we suggest to you, not merely because they help our country, but because your family will surely benefit from them, just as unwise spending and foolish speculation will hurt them.

MERRILL LYNCH, PIERCE, FENNER & BEANE
Underwriters and Distributors of Investment Securities
Brokers in Securities and Commodities
BOARD OF TRADE BUILDING CHICAGO 4

MEMBERS: New York Stock Exchange—New York Curb Exchange—Chicago Board of Trade—New York Cotton Exchange—New Orleans Cotton Exchange and other leading Stock and Commodity Exchanges

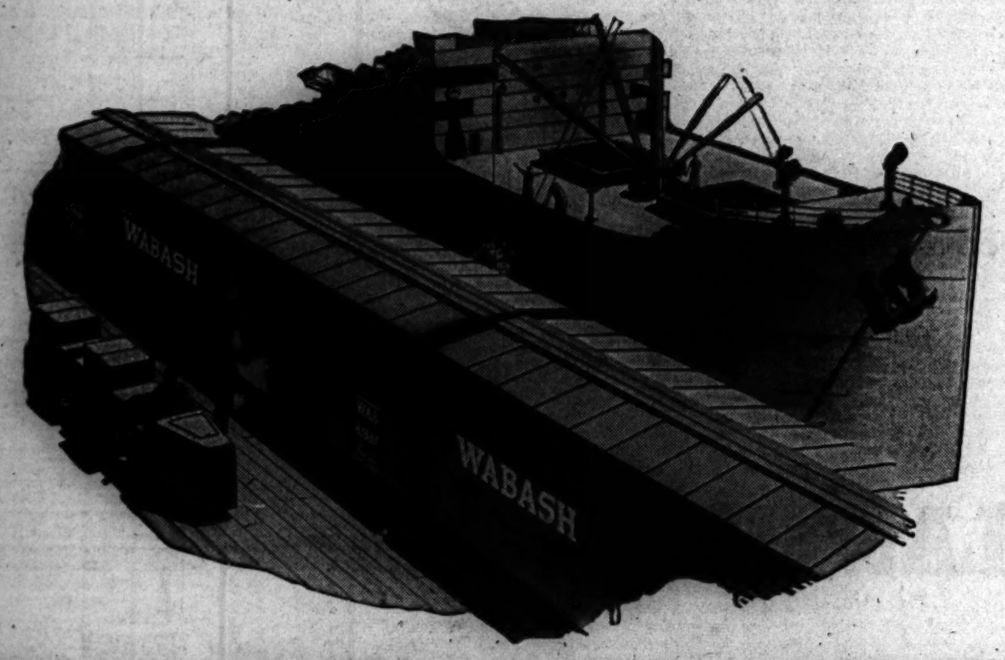

What's the WABASH doing in San Francisco?

Wabash service doesn't stop at the end of Wabash right-of-way When necessary, Wabash freight cars stay on the job until their vital cargoes are delivered at final destination . . . frequently traveling thousands of miles from home over the vast network of America's railroads.

In addition to serving "The Heart of America" with swift, dependable transportation, the Wabash connects with 66 other major railroads reaching to all parts of North America.

L. W. Bade, Asst. Pass. Traf. Mgr. R. A. Walton, Asst. Frt. Traf. Mgr.
1620 Utilities Bldg., Chicago 4, Ill.

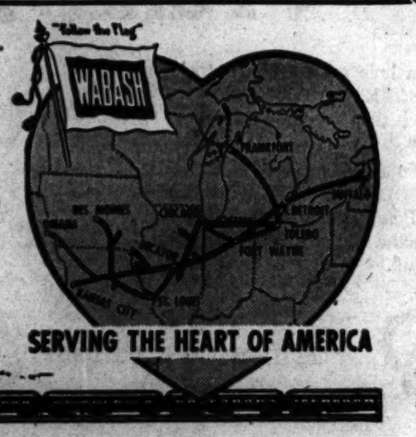

WABASH RAILROAD
SERVING THE HEART OF AMERICA

Monday through Friday Store Hours, 9:45 to 5:45
All Marshall Field & Company Stores Closed Saturday

Marshall Field & Company

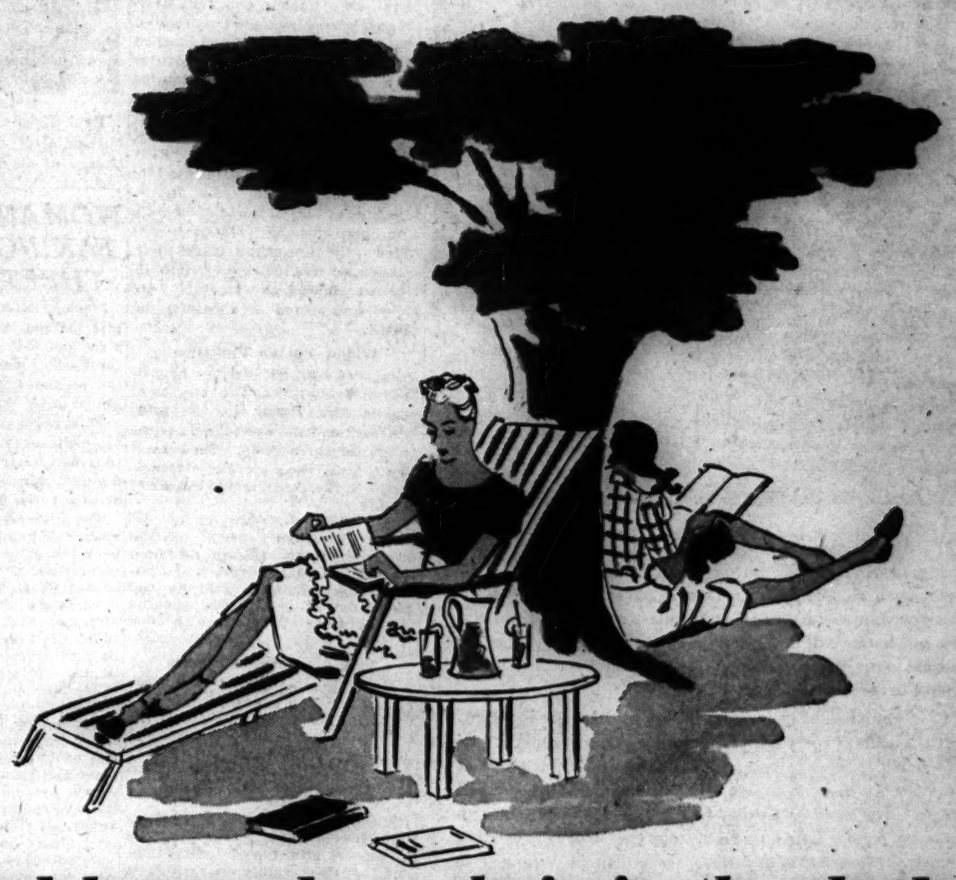

a cool lemonade, a chair in the shade

***and . . . your nose in a* BOOK**

***Summer's a gay time for reading—and here are your books! Reprints of adventure, romance, mystery! Each,* 29c to $1.98**

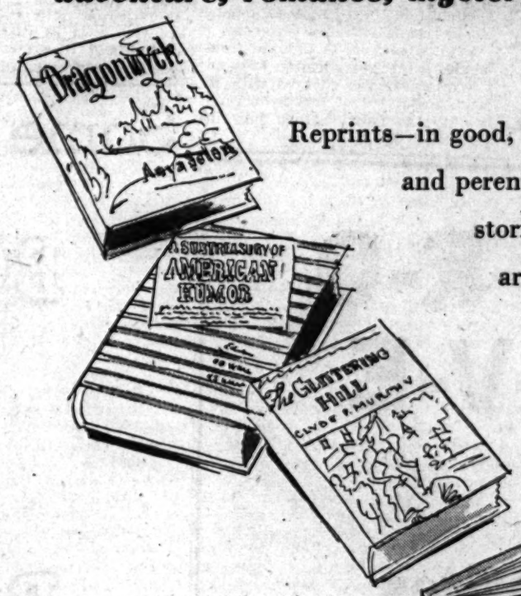

Reprints—in good, readable type—of popular best-sellers and perennial favorites! Good titles, interesting stories, well-loved authors! Come, browse around the brimming tables. You'll find a dozen books you've been wanting to read . . . and what gay companions they'll make for quiet week-ends, lazy evenings, your restful vacation! Sorry, no listings, since quantities are limited!

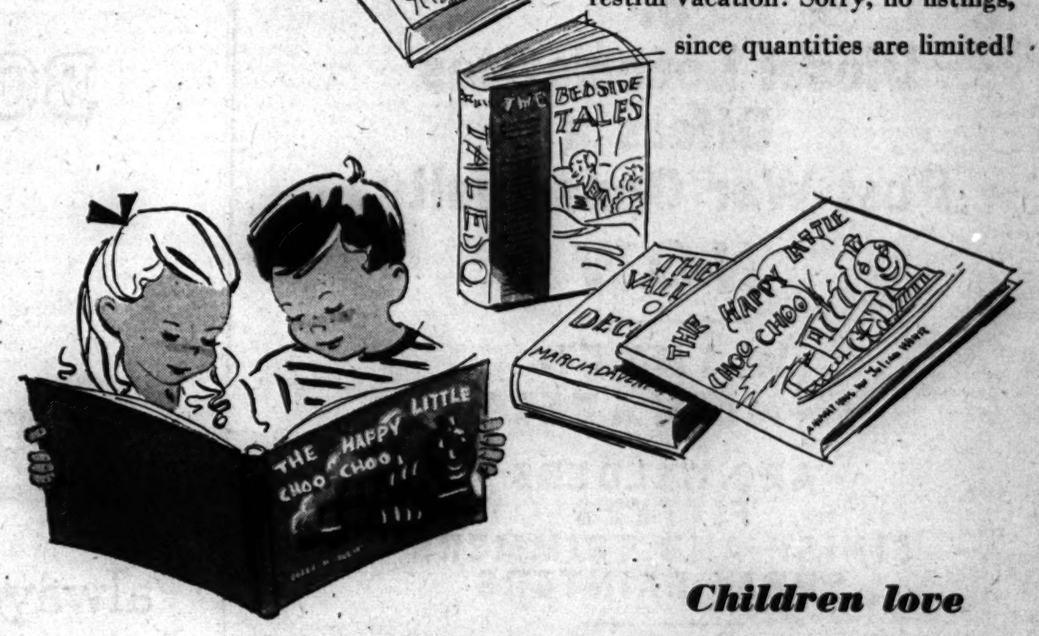

Children love

THE HAPPY LITTLE CHOO-CHOO, $1

A brightly colored, animated picture book about an adorable little locomotive engine on its first trip! Such adventures as Little Choo-Choo has! Your children will squeal with delight as they turn the bright pages. Animations by Julian Wehr.

BOOKS—***Third Floor, North, Wabash***
Also at Evanston and Oak Park

An amount will be added to quoted prices of all our merchandise to cover additional expense due to the Illinois Retailers' Occupation Tax.

YOUR HAIR TOO NEEDS PRECISION TREATMENT

PROPER hygienic hair-care involves far more than combing, brushing, and washing. A precise, systematic program, such as afforded by Thomas treatment (1) readily removes your dandruff scales; (2) gives you relief from the itch which dandruff and exuvia may cause; and (3) improves and enhances the appearance of your hair by relieving excessive dryness or oiliness.

Give your hair a chance! Wake up your lazy scalp! Consult a Thomas expert *today* and see for yourself exactly how this reliable, 20-year proved treatment works. See how it has helped a quarter-million other persons from all walks of life to solve their perplexing hair problems. Learn how to set up a precise hair defense system that will help combat industrial dust, heat, and dirt. Terms can be arranged to suit your convenience. Come in *today* for *free* advice and consultation—in private.

THE THOMAS

Loop—30 W. Washington St. *(Separate Departments for Men and Women)*
West Side—4010 W. Madison *North Side*—4753 Broadway
South Side—749 W. 63rd St. at Halsted Street
Milwaukee, Wisc.—212 W. Wisconsin Avenue
HOURS—11 A. M. to 8:30 P. M. SATURDAY 10 A. M. to 5 P. M.

[ADVERTISEMENT]

FALSE TEETH That Loosen Need Not Embarrass

Many wearers of false teeth have suffered real embarrassment because their plate dropped, slipped or wabbled at the wrong time. Do not live in fear of this happening to you. Just sprinkle a little FASTEETH, the alkaline [non-acid] powder, on your plates. Holds false teeth more firmly, so they feel more comfortable. Does not sour. Checks "plate odor" [denture breath]. Get FASTEETH at any drug store.

[ADVERTISEMENT]

Now She's Walking On Air

Every day, people who really suffer from tired, burning feet are learning the quick, thrilling comfort that lies in a jar of Ice-Mint. Under the touch of this frosty-white cream, you can actually feel tired muscles relax, as your feet respond almost instantly to its refreshing coolness. To help soften corns and callouses, there's nothing better than medicinal Ice-Mint. So get a jar today and enjoy the blissful feeling that comes with all-day foot comfort. At all druggists.

Buy War Bonds and Stamps

DU PAGE COUNTY GETS LABRIOLA IN RIDE SLAYING

Mangano Stepson Loses His Plea for Writ

Paul [Angie] Labriola, 29, stepson of the slain Capone gangster, Lawrence [Dago] Mangano, was arrested in Chicago yesterday and turned over to Du Page county authorities on a charge of murdering Maurice Barad, a minor racketeer, last March 29.

Labriola, hunted since the killing, was named by Barad's widow, Florence, who also tried to implicate him in three other killings and in the hijacking of $15,000 worth of cigarets from her husband. Mangano was killed at the time of the cigaret theft. Mrs. Barad was indicted when investigation showed the cigarets were stolen and stored in a garage she rented.

Widow Put on Probation

Labriola's arrest had the appearance of being timed. The indictment against Mrs. Barad was set aside last week and she was placed on probation for three years, with permission to leave the state. Her attorney, James Burke, said she was in fear of her life.

Sgt. Timothy O'Connell of the cartage detail led Labriola into the detective bureau. He said he found the fugitive at Montrose and Clarendon avs. Labriola said he had been "out of town." He declared Mrs. Barad's statements, which filled 11 pages, were "all lies."

Lack Supporting Evidence

A petition for a writ of habeas corpus for Labriola was heard by Chief Justice Harold G. Ward of the Criminal court in the afternoon and dismissed when Assistant State's Atty. George McMahon said a murder warrant had arrived from Du Page county.

Assistant State's Atty. Alex Napoli said no evidence had been produced to support Mrs. Barad's accusations and that Cook county was willing to release Labriola to Du Page county. Barad, lured from his home in an automobile, was believed to have been killed near Bensenville, where his body was found.

SEIZE GARDENER ON MARIJUANA RAISING CHARGE

Federal narcotic agents stopped for a second look when they saw the war garden at the home of Graciano O. Razo, 41, of 3680 Milwaukee av.

The tomatoes, lettuce, and string beans were neglected, but 504 weeds, about four feet tall, showed the effects of good cultivation. The agents identified the weeds as female marijuana plants, Assistant United States Atty. Jack Arnold Welfeld told United States Commissioner Edwin K. Walker yesterday.

Razo, who came to Chicago from Mexico a few years ago to work in a war plant, was charged with illegal possession of marijuana and held to the federal grand jury in bond of $1,000.

Held in Slaying

(Story in adjoining column)

[TRIBUNE Photo]

Paul Labriola at the detective bureau after arrest yesterday on charge of slaying Maurice Barad.

WOMAN ADMITS FAKING NAME IN THEFT OF BABY

Marion, O., July 11 (AP)—The childless married woman who took an 8 day old baby from a hospital crib confessed today that she posed as the pregnant wife of another man, Police Chief William E. Marks said.

This twist to the case developed after the baby, Jean Eileen Creviston, was restored to her socialite mother, Mrs. John L. Creviston, after a three day disappearance.

The attractive, 29 year old woman, when taken into custody yesterday, gave the name of Mrs. Phyllis Lanman, wife of Estel E. Lanman, a Mansfield, O., candy salesman. Today, before she pleaded guilty in Municipal court to a charge of child theft, she said she really was Phyllis Ann Webster, wife of Staff Sgt. Ernest Webster who is overseas, Chief Marks reported.

She told the officer, he said, that she adopted Lanman's name during a three month period in which she bought baby clothes and a bassinet and stuffed her clothing with cotton batting to feign pregnancy. After pleading guilty today to the charge of child theft, Mrs. Webster was placed in jail, unable to provide $20,000 bond. In Mansfield, Lanman vigorously denied that Phyllis was his wife. He said she was a former employe.

UNRRA SEEKING 25,000 TRUCKS TO HELP IN EUROPE

Washington, D. C., July 11 (AP)—The united nations relief and rehabilitation administration is trying to buy more than 25,000 motor trucks in this country. The number probably will be increased by acquisitions from army surpluses.

This was announced today by Roy F. Hendrickson, UNRRA's acting director, who said most of the trucks will be used in European countries which are receiving UNRRA financial assistance—Poland, Czechoslovakia, Yugoslavia, Greece, and Albania.

Hendrickson said the countries have lost most of their transport facilities and that the trucks are needed to transport relief supplies.

FIND 3 RAPISTS OF WAC GUILTY; GET 3-1-1 YEARS

Three defendants accused of raping a WAC, were found guilty last night by a jury before Chief Justice Harold G. Ward of the Criminal court, and sentenced to prison for terms ranging from one to three years.

Anthony Giampa, 21, of 840 Lytle st., said to be an ex-soldier, got a three year sentence. Nick W. Malatesta, 18, of 5421 Harrison st., and Peter Ottomanelli, 17, of 1356 Taylor st., were each ordered imprisoned for one year.

Eight Women on Jury

The jury, comprised of eight women and four men, deliberated four hours, including time out for dinner. It is believed that in determining the sentences they considered the age factor. Giampa, in addition to being the oldest, also was the leader.

Neither the WAC, who is 23 and from Oklahoma, nor the defendants showed any reaction when the verdict was read. Several military policemen hovered near the WAC. She made no comment.

One Out on Bond

Roland Libonati, defense attorney, waived a motion for a new trial for the time being, and Judge Ward set further hearing on the case for July 18, when the defendants are to be arraigned on a charge of stealing an automobile tire on the night they raped the WAC. Malatesta will remain out on bond.

Anthony Giampa [left], Peter Ottomanelli, and Nick W. Malatesta [right].

The WAC testified that she was picked up May 23 by Giampa, Malatesta, and Ottomanelli, who offered to drive her to the station to get a train for Camp Atterbury, Ind. Instead, she said, they drove her around for four hours, slapped her, and then attacked her in their automobile in an alley at the rear of 424 S. Ashland blvd. The three defendants admitted driving the WAC around, but denied having raped her. They were arrested with the WAC still in their car, after they had run thru a stoplight.

Vienna Zoning Holds Up Allied Pact on Austria

LONDON, July 11 (AP)—The question of subdividing Vienna is blocking final agreement among the allies on the occupation of Austria, it was understood today. A British foreign office spokesman denied published reports that a complete agreement had been reached. The question is still before the European advisory commission, he said.

$400 CLOTHING STOLEN FROM AUTO

Theft of clothing valued at $400 from his automobile was reported to police yesterday by Samuel Jacobs, 4954 N. Harding av., owner of the Bib-All Manufacturing company, 733 W. Ohio st.

Held in Baby Death

(Story in adjoining column)

[Acme Telephoto]

MRS. ANNE E. DUFFICY

Media, Pa., July 11 (AP)—A grandmother was held without bail on murder charges early today in the death of Sandra Lee McCann, 2½, whose soldier father was killed in Italy without having seen her.

Assistant District Atty. William Toal said Mrs. Anne E. Dufficy, 44, told him "Sandra became balky" when she attempted to bathe her Monday night.

"The grandmother said she lifted the baby from the tub and 'patted' her resoundingly in an effort to make her behave," Toal said.

"These blows, we charge, caused the little girl's death," Toal asserted.

The child's mother, Mrs. Roberta McCann, employed in a Bridgeport, Conn., war plant, was reported en route to Media. Mrs. McCann is the daughter of Mrs. Dufficy.

FLIES CAPTIVE BEAR CUB BACK TO WAUKEGAN

(Picture on back page)

A 6 months old black bear was a passenger in a plane in which T. R. Booth, 1725 Runyard pl., Waukegan, and A. M. Baker, 346 Ahwahnee rd., Lake Forest, returned to Waukegan yesterday from a business trip to International Falls, Minn. Baker captured the bear Monday on the edge of the International Falls airport after the mother and another cub had scampered away. In a bag up to its front legs, the bear seemingly enjoyed the flight back, Baker said. The animal weighs about 30 pounds, and will be kept in a cage on Baker's farm near Lake Forest. Baker is a paving contractor and Booth, pilot of the plane, is a real estate dealer.

MRS. STEVENS' BOND ORDERED CUT TO $15,000

Bridgeport, Conn., July 11 (AP)—Superior Judge William H. Comley today ordered a reduction to $15,000 in the $50,000 bond under which Mrs. Imogene Stevens of New Canaan has been held since the June 23 fatal shooting of Albert Kovacs, young submarine sailor.

Judge Comley's order followed a hearing attended by Mrs. Stevens, her husband, Paratroop Maj. G. Ralsey Stevens, her attorney, David Goldstein, and jail officials.

"The next problem is to try and raise the bail," Maj. Stevens said.

Mrs. Stevens is awaiting trial on manslaughter charges.

PENSIONER FOUND DEAD

John Parker, 75, an old age pensioner, was found dead apparently of natural causes, yesterday in his room at 305 S. Throop st.

Mother, 77, Severely Ill, Hopes to See Yank Again

Mrs. Anna Rathunde, 77, who has vowed she will live so she can see her soldier son, John, 38, believed to be en route here from Europe, remained in a grave condition yesterday, said her daughter, Mrs. Alfreda Denk, 4637 McLean av. The Red Cross has sought John's return.

There are many bridges but only one Eads Bridge

Since 1874 a famous "landmark" of St. Louis, Mo. World's first steel-truss bridge

100 PROOF LIQUEUR

THERE ARE MANY DRINKS BUT There's Only One

SOUTHERN COMFORT

America's Most Versatile Drink

SOUTHERN COMFORT CORPORATION • SAINT LOUIS, MO.

E-L-E-C-T-R-O M-O-T-I-V-E

Builders of Diesel Locomotives Offers a Post-War Opportunity NOW

WANTED IMMEDIATELY

ARC WELDERS
FITTERS
FINISH AND TRIMMERS
SPRAY PAINTERS

Electro-Motive representatives will interview and hire at U. S. E. S. offices at

4812 W. Madison St., Chicago
56 E. 110th St., Chicago
616 W. Burlington Ave., La Grange, Ill.

You may also apply at plant
55th and Joliet Road
or at your nearest
U. S. Employment Service Office

Some words fool you:

BORE means...

BORE means...

but BALLANTINE Ale & Beer always means...

Purity, Body, Flavor!

BORE means to pierce a hole with a sharp tool that goes round and round. BORE also means to weary an audience with a dull speech that goes on and on.

Yes, bore is a word that fools you. There are a good many others, but Ballantine's not among them. Ballantine *always* means PURITY, BODY, FLAVOR. These are the qualities symbolized by Peter Ballantine's 3-ring trade mark, the qualities that make Ballantine so much better. Enjoy a bottle this evening.

America's Finest since 1840

P. Ballantine & Sons, Newark, N. J.

EDUCATIONAL

GREGG COLLEGE

Executives who demand the best trained Secretaries, Stenographers, Accountants, and Court Reporters almost invariably specify a Gregg graduate . . . a *fact* to consider when choosing your school! Call, write or telephone STAte 1881 for Free Guidance Booklet.

Special Counselor for G. I. TRAINING

THE GREGG COLLEGE
Dept. T, 6 N. Michigan, Chicago 2, Ill.

Classes begin Sept. 25

Secretarial training for young women
Catalog
Admissions Adviser

Katharine Gibbs
[illegible] N. MICHIGAN AVE. DEL. [illegible]

ST. JOHN'S MILITARY ACADEMY

All that is good in a boy is carefully developed and encouraged at the hands of the expert St. John's faculty. Maj. S. K. Brown will be glad to tell you about St. John's, Delafield, Wis. Phone him at Randolph 3456 for an appointment. Rm. 1440, Field Bldg., 135 S. LA SALLE

CHICAGO TECH

DAY or EVENING CLASSES
TRAINING for PROMOTION

New Opportunities Now in
ENGINEERING—ELECTRICITY
DRAFTING—REFRIGERATION
AIR CONDITIONING—RADIO
Call, write or phone CALumet 6200
CHICAGO TECH COLLEGE
35 Tech Bldg., 2000 S. Michigan Ave., 16

NATIONAL COLLEGE 89th Year OF EDUCATION

Thorough Preparation for Teaching

Here is an opportunity for a general college education with training for an interesting vocation. Prepare now for teaching in Nursery, Child Care Center, Kindergarten, or Elementary Grades.

Teaching offers: Congenial, happy working conditions. Security for now and post-war days. Vocational advantage for study, recreation, and advancement. Fall Term to Jan. September 17, 1945.

Write for Catalog and Information.

Edna Dean Baker, Pres. • Box 822-N, Evanston, Ill.

TECHNICAL DRAFTING and TOOL ENGINEERING

Technical Drawing, Production Illustration, Machine Sketching, Shop Mathematics, Machine Design, and Shop Practice . . . Tool Making and Design, Diesel Machine Shop, Lathes, Blue Prints, etc.

Special G.I. Counselor • Days, Evenings, and Part Time • Men and Women.

ALLIED SCHOOL OF MECHANICAL TRADES
1338 South Michigan Avenue • Chicago 5, Illinois
Telephone Harrison 3515

Bryant & Stratton COLLEGE

Complete Business Training
Secretarial, Accounting, Comptometry, Review courses. Day and Evening Classes. Ask us about G. I. free training.
Visit, write or phone for bulletin
18 S. Michigan Ave. Randolph 1578

Special 10-Week Summer Term
GERMAN FRENCH-ITALIAN
The Berlitz Method is Available Only at
THE BERLITZ SCHOOL OF LANGUAGES
30 N. Michigan Ave. FRA. 4341

Be a Medical Laboratory Technician

U. S. Govt. Hospitals and Doctors need medical laboratory technicians. 6 to 10 months course. Urinalysis, Bacteriology, Hematology, Blood Chemistry, Laboratory Technique. (Co-educational). Approved for G. I. Training.
Chicago College of Laboratory Technique
410 S. Michigan, Chicago 5. WEB. 3230

ONARGA MILITARY SCHOOL

CHARACTER first! Teaches How to Study. Accred. college entrance. Business courses. Tests and guidance assure right vocation for success. Ages 10 to 20. New Gym. and Pool. 85 m. south of Chicago. Endowed. *Catalog.*
Box T, Onarga, Ill. Or Chicago Office.
921 Marshall Field Annex. CENtral 6646

COMPTOMETER SCHOOL

Home School for the Comptometer Machine
Day and Evening Classes
COMPTOMETER CO.
1230 Merchandise Mart, Chicago 54, Illinois
Superior 9603.

OPTOMETRY

Opportunity for Men and Women of Mature Years.
MONROE COLLEGE OF OPTOMETRY
138 N. Wacker Drive, Chicago 6 CEN. 3444

DAY AND EVENING CLASSES
ENROLL NOW FOR DAY OR EVE. CLASSES
The SCHOOL OF RADIO TECHNIQUE
228 South Wabash Avenue, Chicago 4
Telephone Wabash 1513

DRESS MAKING

Learn DRESS DESIGNING, Pattern Drafting, Dressmaking or Millinery for your own use or as a trade. Day or Eve. Free booklet "R."
MASTER COLLEGE, 400 S. STATE STREET

CENTRAL YMCA COLLEGE

SUMMER CLASSES
Lib. Arts—Commerce—Music—Secretarial—High School Accredited.
Co-Ed. Day & Eves. Starts June 18.
19 S. La Salle St. CENtral 6707

NU Northwestern University
Evanston and Chicago, Illinois.
Eleven full-time schools. Downtown evening classes. Write for catalog now.

moser STENOGRAPHIC SECRETARIAL
DAY OR EVENING CLASSES
WRITE OR CALL FOR FREE BULLETIN
37 E. JACKSON WABash 7377

DALE CARNEGIE INSTITUTE Midwest Division
Effective Speaking, Human Relations, Personal Department
20 E. Jackson Blvd. Harrison 2165-6

FOREST ACADEMY DRESS DESIGNING
Pattern Drafting Dressmaking
36 S. State Randolph 5786

DePaul UNIVERSITY
Liberal Arts, Law, Commerce, Music, Drama, Secretarial. Days and evenings. Call, write or telephone CENtral 8144 for bulletin.
64 EAST LAKE ST., CHICAGO

WALTON SCHOOL of COMMERCE
Learn Accounting
Day & Evening Classes or Home Study
1161R—332 S. Michigan Ave. Chicago 4

Illinois Institute of Technology
3300 FEDERAL ST. VICTORY 7200

ARMY'S 'LEISURE' IN DISCHARGE OF DOCTORS FLAYED

Senator Urges 7,000 Be Released 'Promptly'

Washington, D. C., July 11 (AP)—Sen. Johnson [D., Colo.] accused the army today of taking "a leisurely attitude" toward releasing doctors who he said are urgently needed to minister to civilians.

Sen. Johnson

Other members of a military affairs subcommittee also complained that the army has a surplus of doctors and that it should speed up their return to regular practice. The committee is investigating comparative army and civilian medical services.

Brig. Gen. Robert W. Berry, representing the war department, disclosed plans to release 7,000 doctors by next May but he insisted, under committee prodding, that he was unable to guarantee earlier demobilization of all of them.

As Soon as Possible

He said some sort of priority might be worked out to hasten their return from Europe, pledging to "do all we can to get them out as soon as possible."

He cautioned, however, that a tremendous problem is involved in the transfer of troops to the Pacific and said the army has "to keep the pressure on Japan."

Johnson, demanding the "prompt release of these 7,000 doctors," declared "the leisurely attitude of the army toward this problem is something that this committee ought not to accept lying down."

While Berry denied that the army's approach was "leisurely," Johnson said that was "the right word" and complained that "nothing has happened" since V-E day to bring about the doctors' release.

Charges "Overstaffing"

Sen. Downey [D., Cal.], committee chairman, said testimony that "the army is way overstaffed with doctors in Europe" will be presented later.

He asserted that medical service for civilians is "totally inadequate," that doctors in civilian practice are "suffering from fatigue and strain," and that people are dying because of inability to obtain doctors.

Testimony at the hearing brought out that the army, navy, and veterans' administration now have about 60,000 doctors compared to 74,000 in active civilian practice.

Army Shuts 55 Hospitals in England Since VE Day

[Chicago Tribune Press Service]

LONDON, July 11—Fifty-five United States army hospitals in Britain have been officially closed since VE day, it was announced today.

GASOLINE ALLEY
I'M SORRY. I DIDN'T CATCH ON VERY FAST.
NEVER MIND, I MORE THAN MADE IT UP.
YOU CAN LOSE MONEY FAST AT THAT GAME!
I WANTED TO PLAY PENNY ANTE, BUT BLENDA WOULDN'T HEAR OF IT.
A GRAND IDEA OF YOURS—POKER INSTEAD OF BRIDGE!
I THOUGHT IT WAS A SWELL CHANCE TO CANCEL SOME OF THAT 25 BUCKS WE OWE WALLET.
CANCEL, HECK! WALLET DIDN'T SPEND THREE YEARS IN THE ARMY FOR NOTHING.
WHAT IF WE DID LOSE? ALL WE'RE OUT IS ANOTHER I.O.U.

OFFICIAL WEATHER FORECAST

The United States weather bureau forecast for today and tomorrow and yesterday's table of records follow.

INDIANA: Clear and warmer today; partly cloudy and little change in temperature tomorrow.

LOWER MICHIGAN: Partly cloudy and warmer today; scattered showers in extreme north; fair tomorrow; slightly cooler in north.

UPPER MICHIGAN: Partly cloudy and slightly warmer today; scattered showers; partly cloudy and cooler tomorrow; moderate southwest winds becoming northwesterly this afternoon.

WISCONSIN: Partly cloudy today; scattered showers in north and west; slightly warmer in east and central; partly cloudy and a little cooler tonight and tomorrow; scattered showers in southeast tonight and early tomorrow morning.

IOWA: Partly cloudy today and tomorrow; widely scattered showers today; little change in temperature.

Place of observation	Wind direction	Wind velocity	Highest last 24 hours	Lowest last 24 hours	Precipitation last 24 hrs.
State of weather					
July 11, 7:30 p. m.					
Central war time					
East central states—					
Carbondale, cloudy	N.E.	20	84		...
CHICAGO, clear	S.E.	17	88		...
Cincinnati, clear	S.W.	16	44		...
Cleveland, clear	Calm	74	53		...
Columbus, clear	N.W.	74	50		...
Detroit, cloudy		74	48		...
Escanaba, cloudy	S.	71	42		...
Grand Rapids, clear	S.W.	71	43		...
Green Bay, cloudy	S.W.	73	49		...
Indianapolis, clear	S.	76	52		...
Louisville, clear	N.	77	57		...
Madison, clear	W.	78	52		...
Marquette, cloudy		69	46		...
Memphis, clear	N.E.	84	64		...
Milwaukee, cloudy	S.E.	75	47		...
Nashville, clear	N.E.	85	60		...
Sault Ste. Marie, cloudy	S.W.	85	43		...
Traverse City, cloudy	W.	72	42		...
West central states—					
Bismarck, clear	N.W.	90	48		...
Des Moines, cloudy	S.W.	80	54		...
Dubuque, clear	S.	79	50		...
Duluth, rain	S.W.	74	44		.01
Kansas City, cloudy	S.	80	60		...
Little Rock, cloudy	N.E.	81	66		Trace
Minneapolis, cloudy	W.	81	49		...
Oklahoma City, cloudy	E.	87	62		Trace
Omaha, cloudy	S.W.	81	54		...
Rapid City, cloudy	S.W.	86	53		...
St. Louis, cloudy	W.	82	57		...
Sioux City, clear	S.W.	81	52		...
Wichita, cloudy	S.W.	80	60		Trace
Williston, cloudy	N.W.	83	56		...
Eastern states—					
Atlanta, clear	N.W.	89	70		.01
Boston, clear		74	59		...
Buffalo, cloudy	W.	66	42		...
Eastport, clear	N.W.	71	52		...
Jacksonville, rain	N.W.	93	77		.52
Miami, cloudy	N.W.	91	74		.53
New York, clear	N.W.	73	62		...
Philadelphia, clear	W.	72	59		.21
Pittsburgh, cloudy	N.W.	73	53		...
Washington, clear	W.	76	65		Trace
Gulf states—					
Abilene, cloudy	N.E.	83	67		.01
Amarillo, cloudy	S.E.	84	61		...
Brownsville, clear	S.E.	94	76		...
El Paso, cloudy	S.	90	71		.01
Fort Worth, cloudy	N.	73	70		.08
Galveston, cloudy	S.	90	80		...
New Orleans, cloudy	N.	91	77		...
San Antonio, cloudy	N.W.	93	71		.08
Tampa, cloudy	S.W.	92	78		...
Mountain states—					
Albuquerque, clear	W.	92	61		...
Boise, cloudy	N.W.	92	54		...
Cheyenne, rain	N.W.	78	49		.01
Denver, rain	N.E.	80	56		Trace
Havre, cloudy	N.W.	90	52		.15
Helena, cloudy	N.E.	86	56		Trace
Phoenix, clear	W.	111	75		...
Pueblo, rain	N.E.	81	56		.77
Salt Lake City, cloudy	N.	88	58		...
Pacific states—					
Fresno, clear	N.W.	100	68		...
Los Angeles, clear	S.	90	61		...
Portland, clear	N.	88	57		...
San Diego, clear	N.W.	75	64		...
San Francisco, clear	N.W.	66	55		Trace
Seattle, clear	N.	84	57		...
Spokane, clear	S.	93	66		...
Yuma, M.		M.	M.		M.
Canadian stations—					
Battleford, cloudy	N.	72	54		...
Calgary, rain	S.	76	53		Trace
Edmonton, cloudy	S.E.	79	54		...
Medicine Hat, cloudy	N.W.	85	61		.08
Minnedosa, cloudy	N.W.	80	52		Trace
Montreal, cloudy	W.	63	M.		Trace
Quebec, cloudy	S.W.	63	52		.05
The Pas, cloudy	E.	68	53		.14
Toronto, cloudy	S.W.	67	41		...
White River, cloudy	W.	65	M.		...
Winnipeg, cloudy	N.W.	80	50		.16

M.—Missing.

FIREBOAT BUSSE PLANS FOUND IN GERMAN HANDS

Two Chicago fire officials, Chief Marshal Anthony J. Mullaney, and Chief Frank C. McAuliffe of the fire insurance patrol, who are on leave of absence while conducting a survey of bomb damage in European cities for the federal government, were surprised to find in a shipyard at Hamburg, Germany, complete plans for the Chicago fireboat Fred A. Busse, McAuliffe wrote in a letter to Chicago friends.

McAuliffe wrote that while he and Mullaney were viewing the Blohm and Voss yards in Hamburg they expressed interest in a fireboat that was partly completed. Without hesitation he said officials of the yard brought out the plans and exhibited them. How the Germans explained their possession of them McAuliffe did not say.

European firemen, he wrote, are much the same as their American brethren altho he prefers the American system of fire fighting to the European.

MRS. DONNELLEY SEEKS $196,009 FROM EX-MATE

Counsel for Mrs. Helen Pauling Donnelley of 1248 Astor st. yesterday filed a petition in the Lake county Circuit court at Waukegan seeking $196,009.23 from her former husband, Thorne Donnelley, a navy commander stationed in Washington, D. C.

The petition set forth that amount is due to Mrs. Donnelley in principal and interest under his agreement when they were divorced April 13, 1931, to pay her $30,000 a year for life. It requested that the court order an investigation of Comdr. Donnelley's financial status to establish his ability to pay the back alimony and maintain the yearly payments.

The case was assigned to Judge William R. Dusher of Rockford, sitting at Waukegan, who directed the defendant's attorneys to answer the petition by Aug. 15. Comdr. Donnelley is a son of the late Reuben H. Donnelley, publisher. This action supersedes a petition filed a year ago in Mrs. Donnelley's behalf seeking $177,262.18.

GI BILL WITHOUT BONUS APPROVED BY HOUSE GROUP

Procedure for Getting Loans Simplified

Washington, D. C., July 11 (AP)—The house veterans' committee approved a revised GI bill of rights today—but first stripped it of a bonus provision that would have given each veteran $1,040.

That proposal, sponsored by Committee Chairman Rankin [D., Miss.] would have applied to every discharged veteran regardless of whether he has a job. Under the present bill unemployed veterans can get $20 a week assistance for one year.

Committee members offered no explanation for voting down the bonus plan. It can be brought up later as a separate measure.

Clash Over Union Issue

Meanwhile, another committee approved measure—to permit veterans to take jobs in "closed shops" without joining the union—prompted two controversies on the house floor.

Rep Green [D., Pa.] criticized Rankin for "reporting the bill out without hearings or more consideration." He asked unanimous consent that it be sent back to the committee.

Rankin blocked the move by objecting. He told Green "any member present [at the committee meeting] could have demanded a roll call vote, but they didn't."

Rankin Charges Smear

Green responded that "only 12 members were present, and I'm informed the vote was only four to three for the measure."

The other dispute occurred when Rep. Celler [D., N. Y.] said that a veteran who sought to appear against the bill was "cuffed and taken into custody" in Rankin's office yesterday. Rankin shouted that the charge was a "deliberate attempt to smear me."

He denied the veteran was manhandled, but he did say an ex-service man caused such a commotion in his office that one of his stenographers called a policeman.

Assistance Plan Revised

Today's bill revising terms of the GI assistance act of last session would:

Liberalize loan provisions eliminating the present requirement that loan applications be approved by the veterans' administration.

Permit veterans to take correspondence courses as well as regular college training.

Increase the subsistence allowance for schooling of veterans.

Rankin said he hopes to get the bill to the house floor next week.

[ADVERTISEMENT]

Acid Indigestion

Relieved in 5 minutes or double your money back

When excess stomach acid causes painful, suffocating gas, sour stomach and heartburn, doctors usually prescribe the fastest acting medicine known for symptomatic relief—medicines like those in Bell-ans Tablets. No laxative. Bell-ans brings comfort in a jiffy or double your money back on return of bottle to us. 25c at all druggists.

Japs Couldn't Take It from Borneo Fire Bombs

Washington, D. C., July 11 (AP)—Improvised "belly tank" fire bombs dropped by 13th air force fighter planes helped drive the Japanese from the beaches during the landings on Borneo, a fighter group leader reported today. Col. Leo F. Dusard Jr., 29, commander of the "Sunbusters" fighter group of the 13th, told a news conference the Japanese "just couldn't take it" from the fire bombs.

DISPUTES STATE ON CONGRESS ST. RENTAL MONEY

An opinion of state officials that rental money collected by the city on properties condemned for the widening of Congress st. must be used for the benefit of Chicago motorists was challenged yesterday by City Controller Upham.

He cited a 1944 opinion by Corporation Counsel Hodes that the money, $172,583, should be deposited in the city's general fund. State officials contended that because the properties were purchased with the city's share of motor fuel tax funds, proceeds from the properties should be regarded the same as the original funds.

Upham said that because of the controversy the money has not been deposited in the general fund but is being kept in a special fund.

PLANE WITH 9 TONS OF FREIGHT LEAVES CHICAGO

(Picture on back page)

A freight airplane capable of carrying a boxcar load of goods took off from Chicago airport yesterday for Los Angeles, Cal., loaded with more than nine tons of gas stoves. The stoves will fill priority orders in California. The plane is operated by American Airlines.

The flight, scheduled to take 10¼ hours, will help to determine standards and rates for air freight service which the air line expects to inaugurate soon. The aircraft is a Consolidated Vultee C39, especially built to carry freight, with a load limit of 18,500 pounds. It is a four motored craft with a 110 foot wing spread, a fuselage 90 feet long, and 2,000 cubic feet of stowage space. The engines develop 8,400 horse power.

Air line officials and representatives of the stove manufacturing company said that half of the ranges were shipped without being crated and thus both shipping weight and crating expense, were saved. The load was the largest single air shipment of durable goods, they said.

WHISKEY

OLD FORESTER Bonded	5th	$4.82
SEAGRAM'S V. O.	5th	$5.24
SEAGRAM'S Seven Crown	5th	$3.94
PAUL JONES	5th	$3.42
GLENMORE'S Old Thompson	5th	$3.52
BOND & LILLARD, 92 Proof	5th	$3.71
HIRAM WALKER'S Gin	5th	$3.09
SEAGRAM'S Ancient Bottle Gin	5th	$3.52
DIXIE BELLE Gin	5th	$3.14
BELLOWS Pine Club Gin	5th	$3.17
GILBEY'S Gin	5th	$3.15
D. O. M. Imported Benedictine	5th	$8.76

Some brands available in case lots

WE DELIVER

We carry a complete stock of Rums, Brandies, Gins, Cordials and Wines. Right Reserved to Limit Quantities.

MARYLAND Wine and Liquor Co.

157 W. MADISON STREET
Opposite La Salle Hotel
62 E. MONROE STREET
Half Block East of Palmer House
DEARBORN 7400

CASH FOR YOUR DIAMONDS

Sell now! Highest prices paid in cash immediately. Bring your diamonds to us. We also purchase Jewelry and Gold Articles.

Member Chicago Assn. of Commerce

AMERICAN DIAMOND SYNDICATE
37 S. Wabash, 3rd Floor

A Sundae dish for any day!

SWIFT'S ICE CREAM

IT'S a wonderful treat any day in the week . . . a cooling dishful of Swift's Ice Cream! So rich in flavor . . . so extra-smooth and refreshing . . . every spoonful's a delight! Made from finest dairy products, carefully blended to creamy smoothness. Swift's Ice Cream is nourishing, too. Try some soon . . . it's so easy to serve. Yes, Swift's Ice Cream is *so good* it's worth waiting for . . . even if you can't get it every time!

CLEAN AS A WHISTLE IS NOT CLEAN ENOUGH!

We're fussier than any housewife about our utensils! We scrub them till they shine like stars . . . and then scald them with live steam! You can be sure that your favorite Ice Cream is absolutely pure . . . as well as absolutely delicious!

SWIFT & COMPANY
Makers of Fine Ice Creams and Sherbets
You serve when you save—buy more War Bonds

Refreshingly yours—

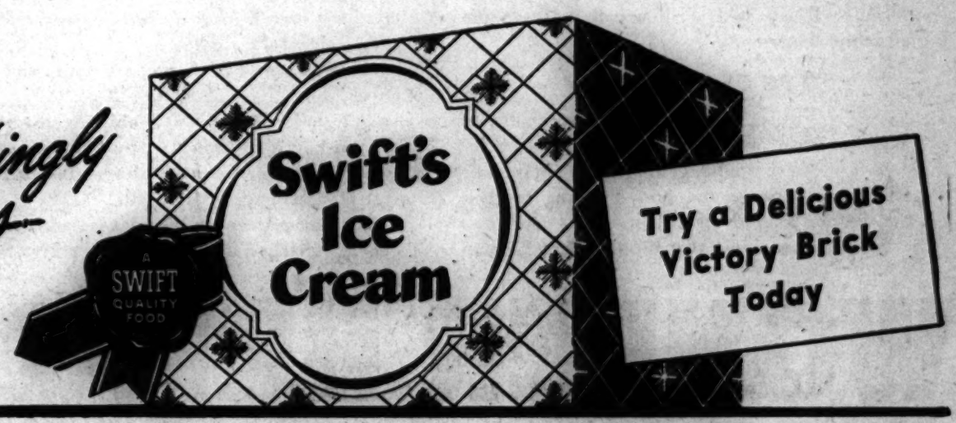

I feed my family RIGHT, these food-short days —and here's how I do it!

"I'm having the same trouble everybody has these food-short days. But I make sure that my family gets the protective food elements it needs in the combination of foods I *am* able to buy. One of these foods is Kellogg's ALL-BRAN. I serve it as a delicious cereal, in tasty muffins, and in tempting dishes that help provide nourishing, well-balanced and varied meals."

Improve your family's diet 5 ways with delicious Kellogg's ALL-BRAN!

Start reinforcing *your* wartime menus with abundant, economical Kellogg's ALL-BRAN. See how much nutrition you get in just 1 ounce!

IRON. One ounce of ALL-BRAN provides more than ⅓ of your daily minimum need for iron.

OTHER MINERALS. Weight for weight, 4 times as much phosphorus, nearly 3 times as much calcium, as whole wheat!

VITAMINS. Twice as much riboflavin, 3 times as much niacin, and just as much thiamin, as whole wheat.

PROTEIN. ALL-BRAN served with milk gives you a good amount of excellent-quality protein.

GENTLE LAXATION. A grand aid when elimination is faulty, owing to lack of bulk in the diet. And it doesn't interfere with normal digestion, either!

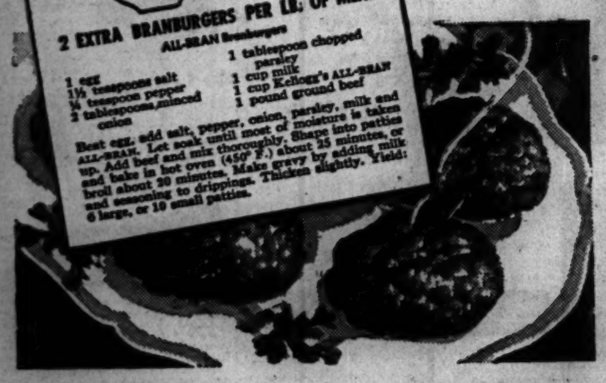
ONE CUP OF ALL-BRAN
2 EXTRA BRANBURGERS PER LB. OF MEAT!
ALL-BRAN Branburgers
1 egg
1½ teaspoons salt
⅛ teaspoon pepper
2 tablespoons minced onion
1 tablespoon chopped parsley
1 cup milk
1 cup Kellogg's ALL-BRAN
1 pound ground beef
Beat egg; add salt, pepper, onion, parsley, milk and ALL-BRAN. Let soak until most of moisture is taken up. Add beef and mix thoroughly. Shape into patties and bake in hot oven (450° F.) about 25 minutes, or broil about 20 minutes. Make gravy by adding milk and seasoning to drippings. Thicken slightly. Yield: 6 large, or 10 small patties.

A cereal made from the VITAL OUTER LAYERS of finest wheat

Here's why ALL-BRAN is so important to your diet. It's made from the *vital outer layers* of wheat, in which are *concentrated* important protective nutrients found in the whole, ripe grain. It's toasted to heighten its nut-like flavor—and milled extra fine for golden softness. Get ALL-BRAN at your grocer's! Made by Kellogg's of Battle Creek and Omaha.

Open Entrance Tests at Teachers College to Service Personnel

The board of education yesterday amended its rules to permit ex-service men and women who are not more than 26 years old to take entrance examinations for Chicago Teachers college.

Examinations for next fall's freshman class will be held Sept. 22, and are open to residents of Chicago 16 to 26 years old who are United States citizens and graduates of accredited high schools. Data required for the examinations must be filed with the board of examiners by Sept. 15.

James B. McCahey, president of the board, said the date of the examinations had been held up this year by bills introduced in the legislature which would have turned Teachers college and three junior colleges over to the state. The bills did not pass.

* *

Three Free Canning Clinics Set for Today

Free canning clinics will be conducted at 2 p. m. today in Commonwealth Edison stores located at 72 W. Adams st., 4231 W. Madison st., and 3138 Lincoln av. Demonstrations in boiling water bath and pressure cooker canning and the preserving of pickles, jellies, and bread spreads will be given weekly at the clinics.

Goren on Bridge

By Charles H. Goren

(Copyright: 1945: By Charles H. Goren)

Neither side vulnerable. East deals.

NORTH
♠ 10 9 4 3
♥ 3 6
♦ A K
♣ K Q J 5 2

WEST
♠ 5
♥ Q J 3
♦ 10 8 6 5 2
♣ 10 8 6 4

EAST
♠ K Q 2
♥ A K 10 9 7 2
♦ Q 9 3
♣ 7

SOUTH
♠ A J 8 7 6
♥ 5 4
♦ J 7 4
♣ A 9 3

The bidding:

East	South	West	North
1 heart	1 spade	Pass	4 spades
Pass	Pass	Pass	

Opening lead: Queen of hearts.

When a crafty attack encounters an ingenious defense, something worth writing about is bound to occur.

The contract of four spades was reached in orthodox style. South's overcall was sketchy, but since it was at the level of one and by a non-vulnerable player no exception can be taken to it. North's jump to four spades was proper. A bid of three spades would not be forcing because his partner did not open the bidding. An alternate call by North was three clubs, a jump shift which is absolutely forcing, but since there was no question of slam and since spades were suitable for trumps, there was no advantage in delaying the action.

West opened the queen of hearts and East overtook with the king, shifting at once to the seven of clubs. It required no association with the FBI to conclude that it was a singleton club. It was also quite apparent that only a club ruff would defeat the contract, since the opening bid marked East with something important in spades. But how was West ever going to get the lead in order to return a club? It must be that East is going to take a chance on his partner holding the jack of hearts and when he gets in with his trump trick, plans to underlead the ace of hearts. How could this plan be thwarted?

The declarer hit upon a scheme. Its success depended upon East holding the queen of diamonds. The club return was won in dummy and the ace and king of diamonds were cashed. Then the ten of spades was led and East covered with the queen, South winning. The jack of diamonds was then led and the heart discarded from dummy. East won the trick with the queen but had no way to communicate with his partner to obtain the needed club ruff.

Declarer was lucky you say? Yes, but he did give Lady Luck a little courteous treatment.

TOMORROW'S PROBLEM

Your partner opens with one heart and you hold:
♠ K J 4 3 ♥ Q J ♦ A J 9 4 2 ♣ 5 2
What is your response?

Benefit Dinner Tonight

A benefit dinner will be given by Regina council Ladies of Isabella at 6:30 o'clock tonight in the Home Arts Guild, 205 N. Michigan av. Mrs. Anna G. Flynn is chairman of arrangements.

Guard Baby's Tender Skin During Travel

BY GLADYS HUNTINGTON BEVANS

(Copyright: 1945: By News Syndicate Co., Inc.)

To continue advice about the diaper problem when traveling with your baby on a long journey, a subject begun recently.

Besides getting the necessary quantity of disposable diapers—and be sure to compare with normal home use and buy plenty—it is advisable to get what are called diaper-liners. These are sheets of petal-soft paper to put inside the disposable diaper, to protect tender skin from chafing, a condition which can occur easily in summer and which can so distress your baby that he will fret and cry continually.

Besides taking this precaution against chafing, you should have the smoothest of powders and an antiseptic baby oil. Oil is best for tender skins, tho powder could be used at times after diaper changing, as it is cool and comforting.

There is also to be had in the drugstores a marvelous and quite new salve for this purpose, made on a codliver oil base, with zinc oxide and other ingredients which are healing and antiseptic.

With these supplies you are pretty well set, except for waterproof panties, which you wouldn't use regularly at home but do need to protect your clothing and the baby's en route. Before the war, obtaining these was no problem; but even now they can be had if you look around. These are thin, well-fitting little affairs into which to fit the disposable diapers, covered with the soft "liner" to be in contact with the skin. Drugstores sometimes carry the "liners."

Pattern Fashions

One of today's patterns is a trick number, while the other is a substantial addition to the summer wardrobe. Illustrated at the top of the sketch is a basket apron, a boon to the gardener. The other design makes a princess frock with sleek lines. Style No. 2906 is designed for one size requiring a yard of 35 inch fabric. Style No. 2957 is designed for sizes 14 to 48. Size 36 requires 3½ yards of 35 inch material with 2¾ yards of binding. Each pattern is 10 cents, plus 2 cents for mailing.

Order Clotilde patterns from Chicago Tribune, P. O. Box 537, Grand Central Annex, NEW YORK CITY. Print name and address; state size. Each pattern is 10 cents, plus 2 cents for mailing. The summer fashion book, on sale at Tribune Public Service offices, is 15 cents; 12 cents if ordered by mail with a pattern.

Outdoor Show Sponsored by St. Odilo's Church

An outdoor carnival is being operated at Cermak rd. and Home av., Berwyn, under sponsorship of St. Odilo's church each night this week thru Saturday. In charge of arrangements are Mrs. James P. Hasset, Frank Shay, and Lysle K. Goyette.

Latest Sherlock Movie Is Ably Done Mystery

"THE WOMAN IN GREEN"

Produced by Universal, directed by Roy William Neill, featuring Basil Rathbone, Nigel Bruce, Hillary Brooke, Henry Daniell, Paul Cavanagh, Matthew Boulton, Eve Amber, Frederic Worlock, Tome Bryson, Sally Shepherd, and Mary Gordon. Presented at the Palace.

My Mae Tinée

As far as I could see, the title has very little to do with the film; there's a woman in it all right, but I didn't see a smidge of green and no one even mentioned the color. The woman is Hillary Brooke, and she turns in a very smooth performance, in addition to being quite a pleasant sight to see.

It's another of the Sherlock Holmes mysteries, with Basil Rathbone and Nigel Bruce doing their customary excellent work in their customary roles. In fact, these mysteries are just about the best thing that Universal turns out. The plots generally are pretty neat, photography is sufficiently eerie, the casts are made up of capable people, and the dialog always is intelligent and sometimes dryly humorous.

The current series of crimes which stumps Scotland Yard and brings a plea for Holmes' help centers around women. The women usually are slain rather decorously, except that the fiend always chops off one finger to remember them by. There are no apparent clews, but if you know Sherlock, you're not surprised when he noses some out in short order. Henry Daniell and Paul Cavanagh have minor roles, but they both handle them well.

Aside from the fact that both Holmes and the good Dr. Watson are frequently a bit difficult to understand, I think you'll like this whodunit.

Show Business Again

"ON STAGE EVERYBODY"

Produced by Universal, directed by Jean Yarbrough, featuring Peggy Ryan, Johnny Coy, Jack Oakie, Julie Londen, Otto Kruger, Wallace Ford, Esther Dale, Milburn Stone, Stephen Wayne, Jimmy Clark, the Kirz Sisters, and Jean Richey. Also presented at the Palace.

Some one at Universal must have a great yen for the show business and simply dote on stories of old troupers. Here's Jack Oakie as a song and dance man again, and Peggy Ryan once more is his daughter, with Johnny Coy as her tap-dancing boy friend.

There also is an assortment of young people who were winners in some sort of radio contest, and they all perform briefly, if not very startlingly. The skeleton for all this is the fact that Oakie as Mike Sullivan refuses to believe that vaudeville is dead, even tho he and his daughter are slowly starving on the proceeds of their act. A hard headed Irishman, he hates and reviles radio, which he believes throttled his profession, and runs about smashing every receiving set he sees. Landed in jail for such behavior, he finally lets his wealthy father-in-law take over Peggy, and her ideas of what is termed "society" in the film are just about as weird as the characters selected to portray that nebulous class. After a good deal of nonsense, plump papa Sullivan is convinced that radio is here to stay.

Oakie is amiable, as always, and Peggy Ryan and Johnny Coy are both expert dancers, altho their numbers are not particularly original or attractive. In fact, that goes for the whole picture, as far as I'm concerned.

* *

Hold First of Children's Dances Saturday Night

The old Huntinghouse Dance academy at 4616 N. Clark st., will be opened Saturday night for the first of a series of weekly dances for youngsters between the ages of 14 to 20. The program, which has the sanction of civic and local organizations interested in the teen-age groups of the district, was made possible by C. G. Morgan, owner of the building in which the ballroom is located, who decided to open it on a nonprofit basis. R. G. Huntinghouse, originator of the academy, now 85 and retired, will be on hand for the opening night's festivities.

* *

Girl Scout Camps

The Chicago Girl Scouts will open a summer day camp tomorrow in Chechepenqua woods. Similar camps will open on Monday in Thatcher woods and in Avalon park.

Inquiring Camera Girl

By Maryon Zylstra

[The Tribune will pay $5 for each interesting question submitted by a reader and used by The Tribune. Today's question was submitted by Joan Sheahan, Manistique, Mich.]

THE QUESTION

What do you think of all this talk about bobby sexers? [Asked of girls who wear them.]

WHERE ASKED

North av. beach.

THE ANSWERS

Lorraine Jankowski, student, 2612 Cortland st.—Why don't people stop complaining and let us wear what we please? We have the right to wear what we choose. This is a free country, isn't it? We don't wear bobby sox and jeans to church. The way some people talk, you'd think it's a matter of life or death.

Lois Palacs, press operator, 5846 Wrightwood av.—There's certainly nothing wrong with wearing bobby sox and casual clothes. What I hate to see is women in anklets and high heels. I don't approve of wearing them to work in an office but for the kind of work I do they're ideal. It's nothing to be alarmed about.

Dolores Bauman, student, 2515 Cortland st.—I think it's our own affair what we wear as long as we are not delinquent and stay within the law. Dressing as we do, in bobby sox and dungarees, is better than to be like those young girls who are always dressed up as date bait and end up drinking in some night club or tavern.

Carol Marchetti, assembly worker, 4221 Narragansett av.—When you wear bobby sox you don't have to worry about the seams being straight. There are lots of reasons why they're practical. I don't know why any one has to get upset about our clothes. People have been wearing clothes for generations.

Joan Troccoli, student, 3300 Long av.—Women who make remarks about our wearing the clothes we do probably had just as ridiculous fads when they were young. It's just a sign that they're beyond the stage where they have an imagination. It's usually women without daughters who can't understand us.

Lorraine Mosier, assembly worker, 5512 Drummond pl.—Maybe some girls do go a little off the deep end in the clothes they wear. Certainly that's their worry, not mine. So long as they're happy, enjoying themselves, and content with their position, why annoy them by making remarks?

Looking at Hollywood

By Hedda Hopper

HOLLYWOOD, Cal., July 11—"There Goes Lona Henry" takes the sound stages at Goldwyn studio as soon as **Danny Kaye** winds up his opus. . . . **Mary Pickford**, being in a buying mood, acquired an unproduced play titled "Champagne for Everybody" by **Laszlo Vadnay** and **Max Lief** to star her Mexican discovery, **Armen Dariz**. It's a sort of "You Can't Take It with You" about an East Indian with an Oxford accent. . . . **Adolphe Menjou**, **Basil Rathbone**, **Elisha Cook Jr.**, and **Melville Cooper** have been added to **Ginger Rogers'** and **Sam Woods'** "Heartbeat." Gee, what a cast! . . . "Suddenly It's Spring" gets **Shirley Temple** . . . and **Ida Lupino** gets "Verdict." With that title should go **Sydney Greenstreet** and **Peter Lorre**. Don't they always get this verdict: "Excellent performances?" . . . My hat's off to **Harry Warner**, who's contributing $20,000 a year for five years to the research fund at Cedars of Lebanon hospital. Step right up, boys—who's next?

Coals to Newcastle

Hunt Stromberg wanted some luscious shots of **Jane Russell**, so hired a top photographer, who in turn asked **Carole Crane**, **Steven's** ex-wife, to pick up some duds and bring them over to the studio for this sitting. What do you think she brought? Those cute little ruffles worn by undeveloped gals, and the town's busting right out laughing. . . . Since **Walter Wanger's** productions are now called Diana, after his daughter, I wonder if he'll still produce things like "Salome, Where She Danced." Wanger had **Jess Barker** under contract nine years ago. Never used him. Now he's borrowed him at a big price to play opposite his wife, **Joan Bennett**. . . . **Jacques Tourneur**, who did "Experiment Perilous" for R. K. O. has been borrowed to direct "Canyon Passage."

Welcome Back, Peggy

Peggy Wood will play in "The Bride Wore Boots." She brought hers along. . . . Metro is trying to buy **Belita's** contract from Monogram at a pretty figure. . . . **Hal Wallis'** sister, **Minna**, is still a go-between. This time she goes between **Betty Hensel** and **Cary Grant** who meet regularly at Minna's house. . . . **Betty Grable's** bringing baby home while **Harry James** does a mess of one night stands. Somebody said, "Do you realize he'll make more money in three weeks than the President?" A pal answered, "Why not? **Harry Truman** can't play 'Chili, Chili Beans' on the trumpet!" . . . **Tommy Dull**, who used to be an office boy in a studio here, enlisted, was injured, is out of the army, and can only work outdoors, so **Stu Heisler** has bought him a gas station.

It's Tough on Red

Red Skelton's illness has left him in bad shape. He may be transferred out here to Birmingham hospital. . . . **Alan Ladd** rides his own horse in his next picture, but **Anne Baxter**, a champion equestrienne at 14, hasn't yet found a horse she wants to ride in "Smoky." She doesn't want to ride at all. She's had a couple of bad spills. . . . **Ransom Sherman** and I put up a gag on his young son who's a page boy at CBS. Says young **Sherman**, "You and dad have made it impossible for me to forget my first day in my first job." All we did was heckle. . . . **Freddie Lonsdale**, author of "The Last of Mrs. Cheney," is a house guest here with the **Cheever Cowdins**. He leaves soon for New York to select a cast for his new play which **Gilbert Miller** produces. . . . When **Olivia De Havilland** and **John Lund** finished a torrid love scene in "To Each His Own," **Director Mitch Leisen** turned to his star and said, "Your volume is excellent, but your pitch is off." She replied, "You mean pitch as in throwing a ball—or pitching woo?"

(Copyright: 1945: By The Chicago Tribune)

Thru the Looking Glass

Wispy play shoes, with no heels and no toes and very little of anything else to hold them or the human foot together, are tempting footgear in hot weather, but if you value the health and long usefulness of your dogs, you'd better wear them ONLY for play. Don't wear them for work, either at home or in the office.

The Indian maiden, who had perfect posture and moved with beautiful balance, could wear soft, heelless moccasins that gave her foot no support, but we can't. Modern living has atrophied so many of our leg and foot muscles that we've grown dependent on support; we need it and should have it, unless we are trained from birth to do without it.

When you're on your feet for long hours, either trotting about your household tasks or working at a job in a store, office, or factory, you need a shoe that supports your foot, one that's long enough and broad enough, and one that helps you distribute your weight evenly.

Too high heels will pitch you forward; no heels at all, unless you're a constant wearer of "flatties," will give you aches and pains in the calf of the leg. Too soft, flexible shoes, like sloshy bedroom slippers or some play shoes, will encourage the bad foot habits you have. If your ankles normally turn in or out, for example, the shoe with no support will give only encouragement instead of resistance.

The open toes, too, while they're cool, and often give a longer, dressier line, aren't a good feature for a work shoe. It's neither safe nor hygienic to have the toes exposed while you're on the job.

ELEANOR NANGLE

summer charm needs both

A double buy! This combination-package holds two Beauty Essentials. SOFSKIN, the delightfully non-greasy cream, keeps hands and skin lovely, protects from sun and water. SOF-SCENT, the non-irritating deodorant for day-long sweetness. May be used right after under-arm shaving.

at Beauty Salons and Cosmetic Counters everywhere

THE SOFSKIN COMPANY • FINDLAY, OHIO

Do as the Models do... use

Models' Special

Make-Up and Lipstick

At last, for *you*, the models' very own make-up to give your skin that flawless, super-groomed look! And for your brilliant color accent—Models' Special Lipstick... created *for* models, color-styled *by* them.

Models' Special Lipsticks are color-keyed to Models' Special Make-Up.

Lisa Fonssagrives, New York Model, uses Models' Special

The make-up... $1.50 plus tax
6 lovely skin-tones

The lipstick... $1.00 plus tax
7 radiant colors

AT ALL

Liggett's DRUG STORES
The Rexall Drug Store

ACTUAL PHOTO OF SLICES TAKEN RIGHT FROM THE MIDDLE OF THE BREAD

NO MORE BIG HOLES IN BREAD!

Revolutionary New Way of Baking Wonder Bread Stops Soft Fillings Dripping from Sandwiches

THANKS to a *revolutionary new baking method*, you can now get bread with no big holes that leak sandwich fillings on shirts or dresses. Compare a slice from the middle of the loaf of new Wonder Bread with ordinary bread—see the amazing difference!

FOR EXTRA ENERGY

Few of us realize that one half of every slice of Wonder Bread we eat is available for energy!

So if you have trouble getting white potatoes or white rice—energy and body-building foods—serve more Wonder Bread!

Science now shows that Wonder Bread, on an all-round basis, is actually superior to white potatoes and white rice—considering these important food values—*carbohydrates, proteins, minerals* and *vitamins*.

Thus, for *energy*, for *body building and repair*, for *development of bones and teeth*, Wonder Bread helps better *all around* than either white rice or potatoes!

And Wonder Bread is doubly fresh—fresh when you buy it and fresh when you eat it—because slo-baked for lasting freshness. Baked 13% longer than many ordinary kinds!

So ask your grocer for Wonder Bread today—it's energy-charged to give you *extra energy*.

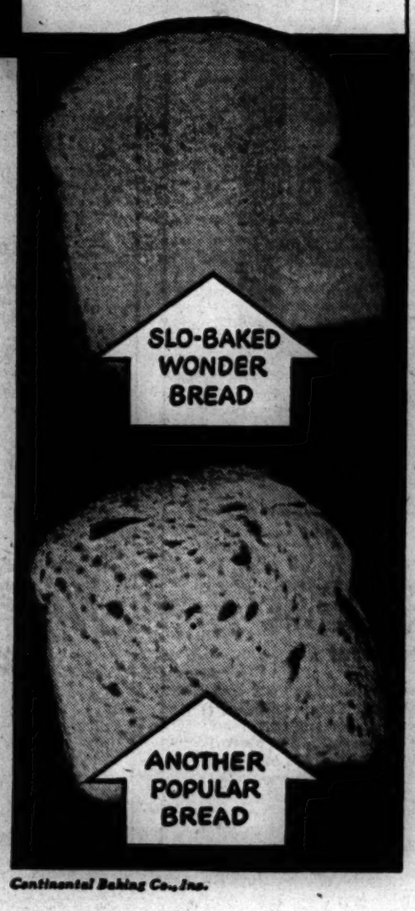

WONDER BREAD

SLO-BAKED for LASTING FRESHNESS!

Continental Baking Co., Inc.

LET'S HAVE THAT KOSTO AGAIN TONIGHT ..IT'S THE BEST BUTTERSCOTCH PUDDING YET

Jealousy

Fragrance that softly whispers "you."

In Bouquet Concentrate, light-scented for summer days and starred evenings.

BLANCHARD

Bouquet Concentrate

2.00

Plus Federal Tax

ON SALE AT ALL

Liggett's DRUG STORES

D'SAPEER

The Magic Mist that Dispels ODORS

Spray it WHERE and WHEN You Need It—NO WASTE!

Perspiration and body odors in clothing, cooking, bathroom, fresh paint and practically all odors are destroyed by D'SAPEER. Harmless to fabrics. Economical—a little goes a long way.

4 oz.—60c; 8 oz.—$1.00; Atomizer 65c

At Leading Drug and Department Stores or write BAILEY, PRIHODA & CO., Mfrs., 361 W. Kalamazoo Ave., Kalamazoo 11, Mich.

D'SAPEER

Usual Season Is Under Way at Wausaukee

BY JUDITH CASS

THE cabins on the grounds of the Wausaukee club in Marinette county, Wis., of which three dozen or so Chicago families have pleasant memories dating back for a number of years, have been opened for the season, and reunions are in progress among the summer residents holding memberships there.

The Thomas Bulgers returned earlier this week from a long week-end in their cabin, shared with their son-in-law and daughter, Lt. [j. g.] and Mrs. John A. O'Brien, and their two elder children. Lt. O'Brien just has returned from the Pacific on a 15 day leave and is using part of the time to become acquainted with the youngest of his three children, a daughter, Kathleen, born in May.

Missing from the Wausaukee scene this summer will be the Winthrop M. Robinsons and their children, who moved to Phoenix, Ariz., last week. Mrs. Robinson's parents, the Nelson L. Bucks, still maintain their cabin at the club, altho they spend more time now at their Thunder Mountain ranch in near-by Crivitz, Wis. The Bucks now are at Thunder Mountain, where they will be joined later this month by their other daughters, Mrs. Frederick D. Sauter and Mrs. John W. Taylor Jr., Mr. Taylor, and their respective children. Capt. Sauter is stationed in Missouri.

Other Wausaukee Notes

Heading the Wausaukee club as president again this year will be Col. Leslie Gordon, who just has been transferred back to Chicago from Detroit, Mich. As the Gordons are busy putting their Winnetka home in order after an absence of several seasons, they will not go to Wausaukee until August. A former president, Charles D. Sproule, and Mrs. Sproule will spend the month of August there, as will Dr. and Mrs. Paul H. Holinger.

The John C. Slades now are vacationing at Wausaukee, and so is Mrs. Melvin A. Traylor, who will spend the entire summer at the club with the exception of occasional two day trips back to Chicago. The John R. Shumans are there for a six week stay. The Ralph Gatelys have made no definite plans for their annual visit to Wausaukee as both of their sons are away in service, but they may go north in August.

The Telfer MacArthurs, who were devoted Wausaukee fans for a number of years, sold their cabin a few seasons ago as they were spending most of their time in their home between Lake Forest and Libertyville. Their younger daughter, Mrs. Winfield Newton Burdick Jr., and her daughter, Julia, will return Monday from a visit in South Orange, N. J., with Mr. and Mrs. Burdick Sr. Lt. Burdick is serving with the naval reserve in the Pacific.

The MacArthurs' elder daughter, Mrs. Gustavus Babson Jr., and her three little girls are living in the Highland Park home which the Babsons purchased recently. Lt. Babson gets home on occasional week-ends, as he now is stationed in Grosse Ile, Mich., having returned to this country from 10 months of sea duty.

Birth News

Somewhere in the Pacific Lt. Edmund J. Doering II. will learn of the arrival of a second son July 7 in St. Luke's hospital. The baby's mother is the former Caroline Castle, and the new infant has been

[Continued on page 19, column 3]

HIGH SCHOOL SPECIAL

By Suzi

A tip-off on something extra they're showing now

This American version of the chola shirt, to be used for beach and vacation wardrobes, is of bold checked cotton. The two piece swim suit of shorts and bra is of the same checked material. Available in a Chicago shop.

For information, write Suzi, care of Tribune. Inclose stamped, addressed envelope. Or call Tribune Public Service office, 1 S. Dearborn, Superior 0200.

There Are Togs for a Vacation Here at Home

BY REA SEEGER

Summer vacationists spending the official two weeks at home and looking for sleek clothes will find the smartest and most carefully made models in the specialty shops filled with satisfying sports outfits. In such a shop dedicated to women's clothes for either active or spectator sports clothes, there are dresses made for free and easy hours around a golf course, dazzling white shorts and attached tops for tennis, clothes for sailing, and outfits for riding and all other sports.

Socks, shirts, sweaters, clever jackets, long or short coats for occasional chilly days, swim suits, and dozens of spectator sports dresses make a large and varied collection from which to choose. Also included are cotton skirts ready for wear with demure little puffed sleeve blouses or sheer white or gay colors, also long sleeved shirt blouses of strong colors and of patterned cottons in checks, stripes, dots, and plaids. Classic play costumes consisting of plaited shorts securely attached to a blouse top and the companion button-down-the-front skirt are smooth examples of expert tailoring and superb fitting.

Newest of all are the many clever jackets. Some are of navy blue wool with white braid trim, others of knitted cotton, exuberantly striped in a half dozen vivid colors. These cotton knits are especially attractive. They're cool looking in summer colors and white, and weigh next to nothing, yet they are sufficiently warm for any cool night or day. Prices are surprisingly modest considering the fine quality of the cotton, the gay patterns, and the effective knitted texture.

[For further information, call Rea Seeger, Superior 0200.]

Cotton Blazer and Sweater for Play Time Wear

New cotton blazers and sweaters for summer vacationists are ideal to wear with active or spectator sports clothes. At left: Multi-striped blazer jacket worn over white tennis outfit. At right: Cool white dress, buttoned down back and trimmed with red and white braid, and white knitted cotton sweater jacket with navy blue bow knots appliqued high on each shoulder. All are available in a Chicago shop. [TRIBUNE Studio Photo]

Girls Advised on a Point of Dating Etiquet

BY SHEILA DALY

[Copyright: 1945: By The Chicago Tribune]

"I'm a 15 year old girl and have a sister who is 16. Both of us date frequently, as do most of the other girls in our crowd. We've been wondering lately whether it's all right to ask fellows in after our dates. Sometimes our mother and dad are still up when we get home but sometimes we're alone. What do you think?"

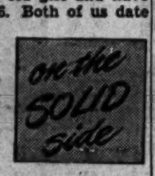

If it's still on the bright side of the zero hour when you gals and your dates check in for the evening, and if either your father or mother is still waiting up, it might be fun to have the fellows in for a little while, provided the family approves. You might want to have something to eat if you didn't stop for your usual post-date hamburger and malted milk, or you may want to talk over the movie you saw together or just top off the evening with some extra chatter. But if the family has closed up shop for the night and is tucked away in its trundle beds by the time you and your dates arrive, say your farewells at the door. When he asked you out for the evening, that's just what he meant—no need to ask him in in return.

"I'm caught between two moods and don't know which to follow. Maybe you can help. I'm wondering whether a girl has a better chance to be popular if she's the rowdy, boisterous type, or if she'll make a bigger hit if she stays in the background most of the time and hopes for luck [and dateable boys] to come her way."

Fellows seldom are interested, for dating purposes, in girls who can outshout them. And just sitting back and watching what goes on isn't the speediest way of filling your free evenings, either. As usual, a middle course is the solution. A gal doesn't have to be boisterous to be fun; a joke told in a well modulated voice doesn't lose any of its punch for not having been screamed. But it does have to be told loud enough to be heard.

Valparaiso Plans Scholarships for German Youths

BY THE REV. JOHN EVANS

Responsibility for a share in the reëducation of German youth by church related colleges and universities has been accepted by Valparaiso university of Valparaiso, Ind., President O. P. Kretzmann announced yesterday. He said that, for a start, 25 Lutheran students from northern Europe would be brought to Valparaiso and educated at the university's expense.

President Kretzmann explained that the university trustees contemplated return of the reëducated students to their native areas for leadership in the spiritual and civil reorientation of their people. Valparaiso university is supported by a nation-wide association of Missouri synod Lutherans with direct annual grants that largely eliminate dependence on endowments.

The Valparaiso plan for European scholarships is believed the first to be set up by a church related college in this country. Augustana college of the Augustana Lutheran synod at Rock Island has proposed a plan for Greek-Americans to set up a scholarship fund for Greek youths to study at Rock Island and then return to aid in the rehabilitation of Greece.

Valparaiso scholarships, not limited exclusively to German youth, will cover board, room, tuition, and transportation wherever necessary. Acquaintanceship with prospective scholarship winners will be made by a committee of the Missouri synod that will soon tour northern Europe.

Three European trained professors on the Valparaiso campus have been appointed by President Kretzmann to administer the scholarships. They are Professors Theodore Hoelty-Nickel, Ernest Schweibert, and Carl Lindberg.

* *

Morton Grove Celebration Scheduled for Week-End

Morton Grove's 23d annual village celebration will be held tomorrow thru Sunday. Sports competition for children is scheduled the opening day, and the closing event on Sunday will be a softball game at 4 p. m. Volunteer firemen of Morton Grove and of five nearby villages will stage a water fight each night.

White Collar GIRL

How's Your Pronunciation?

If I were a white collar girl with a job I'd like to keep, if I had perfected my office skills and didn't know precisely what to do next to insure my position for the future, I'd improve my knowledge of English.

Estelle Hunter, in her interesting, self-teaching course, "Practical English and Effective Speech," says: "The ability to write and speak correctly and effectively is an especially important factor in business advancement and success. An ambiguous phrase, a wrong word, a mistake in punctuation may result in misunderstandings, increased costs, and may alienate customers. For these reasons the business world demands a constantly rising standard in correct, effective speech."

Adapting one of Miss Hunter's pronunciation exercises:

Do you know how to pronounce the common word "surprise"? Do you sound the "r" in the first syllable or carelessly say "su-prize"?

How do you accent "positively"? Do you accent the first syllable [right] or the third [wrong]?

Do you know the "h" is not sounded in "forehead"?

Do you let yourself go and say "pardner" [wrong] for "partner"?

Do you twist "strictly" into the inaccurate "strickly"?

Do you mispronounce "genuine" to sound "gen-u-wine"—the last syllable to rhyme with "dine"?

Do you make the mistake of turning "coupon" into "kew-pon"?

How's your pronunciation?

Dear Diary BY BECKY

Hard to Please

My verses make the Tribune,
My dancing is okay,
I type my notes so neatly,
I got a raise today.

But to my many talents
My husband won't attest
Unless I can cook goulash
To taste like chicken breast!

ALICE-SIT-BY-THE-FIRE

Office Irk

The fellow in your office with a relative on the railroad reservation desk—and has his transportation to the vacation spot where you had hoped to go. WALTER

Another Aye

Here's another "aye" in favor of feminine bosses. They're much more understanding; they are on an average much more capable than men in similar positions because they have to be superior to get the job; and you don't have to walk a tightrope of propriety with a constantly wary eye out for supervisory playfulness. Having spent nine months in an aircraft plant as float secretary, I know whereof I speak.

MARGE FROM MISSOURI

Want a Job?

If you are interested in a civil service position as clerk-typist or clerk-stenographer at the San Francisco port of embarkation, go to 308 N. Michigan av. and make application. Typists and stenos are needed, transportation is paid, and housing facilities, with recreation, movies, etc., are available. Recruits will receive tests this week and next, so if you want to go west, young woman, it's worth your while to investigate this opportunity. The typists earn $146 a month and the stenographers, $164. You can telephone Franklin 6900 for further information.

Catholic Missions Board Holds Conference Today

Archbishop Stritch, as chairman of the American board of Catholic missions, will preside at a meeting to be held today in the conference room of the chancery office, 719 N. Wabash av. The Most Rev. William D. O'Brien, auxiliary bishop of the archdiocese, is secretary, and the Most Rev. John F. Noll of Fort Wayne, Ind., is treasurer. Mission work among Negroes, Indians, and Mexicans in the west and south will be the chief item for discussion. Work among war refugees and post-war increase of missions also will be considered.

Tonight's Program at Grant Park

Eight o'clock. Free admission. Band shell on lake front opposite 11th st.

Happy Hour variety concert by band, music, and entertainment division of Great Lakes Naval Training center. Military band, concert orchestra, broadcast orchestra, and "G" dance band, with Anthony Vendetti, Frank Miller, Joseph Johnson, and Leo Biegel as conductors; Charles Libove, violinist; Jack Kilty, baritone; the Music Makers, and the Buccaneers. Lt. Griff Williams, master of ceremonies.

ON THE AISLE

By Claudia Cassidy

Selma Kaye's Glorious Soprano Gives Grant Park Preview of an Opera Star

It's fun to go out on a limb once in a while, so consider me recklessly out on one, predicting that the next smashing success in opera will be scored by Selma Kaye. Perhaps not as Leonora in "Il Trovatore," which she is to sing again with the Chicago Opera next fall, because that is one of the most difficult roles in the dramatic soprano repertory, a technical plum to be picked only by the singer in complete command of her fullest powers. Miss Kaye is young and on her way up the ladder. But the time is not far off when she is going to walk out on an opera stage, electrify an audience, and walk off that stage a star.

Grant park got a preview of what might happen last night when Miss Kaye appeared with the Grant Park Symphony orchestra under the direction of Nicolai Malko. A big, handsome girl with velvet skin and gleaming braids of black hair, she has a sumptuous voice. It is so powerful she stood far back of the microphone and even so, it sounded as big as all outdoors. It is a rich, shining soprano, which sometimes begins with a touch of the metallic, but quickly loses that alien quality in a true texture that manages, a great voice sometimes does manage, to be both solid and volatile. Its impact is thrilling, its confidence reassuring, its beauty tremendously exciting. With such gifts she ought to go straight to the top in opera. Last night I looked at the new moon over my left shoulder and wished her luck on the journey.

Miss Kaye began her performance with 'Aida's "Ritorna vincitor," an aria never quite happy out of its operatic setting. It was well done, but it struck no sparks. Then as an encore, she sang "Dich, theure Halle," from "Tannhäuser," and let the Wagnerian sopranos beware! It was a glorious performance with a climatic splendor I have not heard since Elisabeth Rethberg's prime. Later, she sang some songs, with Robert Macdonald at the piano, and tho "L'Amour, Toujours L'Amour" flowed like cream, her forte is opera. Even tho she can't yet resist a high note, whether it belongs there or not, her way with Santuzza's "Voi lo sapete" had a tingling, tempestuous fire I haven't heard since Rosa Raisa's. So you see, when I go out on a limb, I really go. And take the saw with me.

I wish I could say as many cheerful things about Remi Gassmann's Symphonic Overture in G, revived from the Chicago Symphony's golden jubilee season. But it is far too interesting a work to be obscured by murky performance. Only its sturdiness stood out, and the subtleties got lost in the orchestral shuffle. I'll stick to remembering Mr. Stock's beautiful performance, which did it justice. Mr. Malko had better luck with Schubert's "Unfinished," which went pleasantly enough, and Wagner's Venusberg music and finale from the Overture to "Tannhäuser" had some of the most beautiful playing of the park season, tho the conductor looked like a mixmaster in the process and only a clairvoyant orchestra could possibly have known what he wanted.

Michigan City Opera Opening to Draw 7,000

Saturday evening will be a night for pretty Joanne Jennings, 17, of Whitewater, Wis., to remember. She will make her operatic debut then in the beautiful natural setting that is the International Friendship Gardens at Michigan City, Ind.

Joanne Jennings

The young coloratura will sing the role of Gilda in "Rigoletto," with George Czaplicki in the title role and Michael Bartlett as the duke. The presentation also will feature the Bernice Holmes ballet and Chicago Opera chorus. The performance will mark the opening of the 1945 summer-musical season under the direction of Anna Fitzu. More than 7,000 persons are expected to attend. The curtain will rise at 8 p. m.

Operatic attractions have been given for several years in the famed gardens. Thousands have heard them, while sitting under the trees looking out over a star-reflected lagoon. The stage is centered on an island in the lagoon, and the Chicago Opera company orchestra under the direction of Jerzy Bojanowski will play the score from an anchored raft.

On July 28 Jarmila Novotna of the Metropolitan Opera company will appear in the role of Marie in "The Bartered Bride," with Anthony Marlowe, also of the Metropolitan, singing the part of the stutterer.

Other musical presentations at the gardens will include the Carnegie-Illinois Steel company extravaganza on July 21 and the regional musical contest Aug. 4 held in cooperation with the Chicago Music Festival, scheduled in Soldiers' field two weeks later. Kenneth Resur, the Carillco band, and the Carillco chorus under the direction of Harry S. Walsh, director of the Northerners, will feature the Carnegie-Illinois Steel company extravaganza.

Budget Shops
Stevens
State near Washington
Downstairs at Stevens

8.95

Look Pretty Keeping Cool
in our rayon Bermuda cloth ruffled print!

If you're out to keep cool—look pretty about it in this coquettish, summer-light print. Low-necked, little-sleeved, lavishly ruffled—it's feminine as you could want. Gay flower print on Aqua, Powder, Pink, Green and Gold backgrounds. 12 to 20. A cool summer flatterer for afternoon and after sundown. 8.95

Sorry, no mail or phone orders!
Downstairs—State
Direct Subway Entrance
Chas. A. Stevens & Co.
Downstairs at Stevens

Evening in Paris
"TRIPLE COLOR-BLENDED"
Face Powder!

Makes you lovelier than you dream . . . glamorizing your skin with delicate flower-fresh color.

FACE POWDER $1.00 • LIPSTICK 50c
ROUGE 50c • PERFUME $1.25 to $10.00
(All prices plus tax)

BOURJOIS
NEW YORK DISTRIBUTORS

"Romance, Rhythm and Ripley," Thursdays, 9:30 P. M., CWT, Columbia Network

Neumode
ALL AMERICAN HOSIERY

Listen to DEAN SMITH "The World Traveler" sponsored by NEUMODE every Tuesday over WGN at 7:15 p. m.

21 Neumode Hosiery Shops in Chicago and Suburbs

Monday through Friday Store Hours, 9:45 to 5:45
All Marshall Field & Company Stores Closed Saturday

Marshall Field & Company

Breath of a thousand flowers . . .
ELIZABETH ARDEN'S MILLE FLEURS FRAGRANCE
. . . a delicate mingling of the sweet scents that hover over a sundrenched garden. Perfume, Flower Mist, Dusting Powder . . . all favorites of women who love flowers.
Cosmetics—First Floor, North, State
Also Evanston, Oak Park, Lake Forest

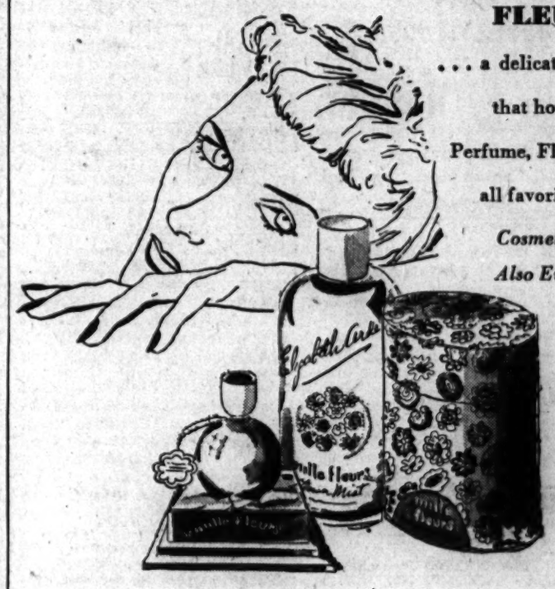

Perfume, $3
Flower Mist, $3.50
Dusting Powder, $2
Prices plus federal excise tax

'The Wicked Mrs. Steel'

By Roy Vickers

(Copyright: 1945: By Roy Vickers)

INSTALMENT XXIII.

NEAR PANIC

"You're not ventilating anything—you're all behaving like malicious children." Ralph went on to plead. "Can't you see what you're doing? Each of you was cheated into the belief that you would inherit all that money. Each of you played with the idea of murdering her. I often felt like murdering her myself, with a hundredth of your provocation. There was never any danger of any of us actually doing it. But now you are jumping at this trivial business of the missing tablets to fasten your own secret desires on some one else. It's pure chance it happens to be Gillian."

"And it is pure chance that she's the one that gets the money," came from Lyle.

Before Ralph could answer, Ruth came in. She went over to the window. In the road, Mr. Tollerman was thrusting thru a bunch of some 50 persons.

Ruth's cackling chuckle echoed round the room. "They've come to find out who's got her money."

"Don't you want to know who's got the money, Ruth?" asked Lyle.

Ruth turned and stared him out of countenance.

"Who rung the bell?" she demanded.

"I did." Simon emitted a rumbling cough. "We wish you to tell us in your own way all that happened last night when Miss Beynon asked you to take the sleeping draught to Mrs.—to poor Mrs. Steel."

"She didn't. She wanted to take it up herself, only Margaret was in one of her tantrums and I thought I'd better. And what's it got to do with you, Simon Steel?"

While Simon was recovering, Ruth turned to Gillian.

"What's he getting at about that sleeping draught, Miss?"

"There are five tablets missing, Ruth," answered Gillian. "Mr. Steel wants to find out what happened to them."

"Ah! He was always poking his nose in where he had no business to. Does he think I've stolen them?"

"Being impertinent to me, my good woman, will not help you. Those five tablets might have caused your mistress' death."

"They might have. But they didn't." Again the cackling chuckle. "Margaret Steel died in her own bed. In her sleep."

"You've heard the doctor say that," put in Lyle. "Got to account for the tablets all the same."

"Well, as me and Miss Beynon don't know, you can ask Miss Valerie, here."

"How dare you bring my name into it!" shrilled Valerie.

"It's Simon's fault," said Ruth indifferently. "But you was in here alone with her at 10, Miss Valerie, because I heard Miss Beynon go up to her room."

"That doesn't prove anything," Valerie was clear headed. Believing that she had seen the five tablets swallowed, she reasoned that Mrs. Steel, disturbed by Ralph Hanshew's call, had temporarily held off the effects of the fatal dose. Gillian's subsequent behavior seemed a heaven-sent red herring to drag suspicion from herself.

"Miss Weston," began Ralph, "perhaps you will tell us—"

"It's no good asking me a lot of questions," cried Valerie, her panic returning. "I always contradict myself—and besides I know nothing of all this."

"I suggest that we must all give all the help we can," pressed Ralph. "To begin with, let me say I no more suspect that you murdered Mrs. Steel than I suspect myself—"

"Or Gillian Beynon suspects herself!" Agnes Steel's voice was a tense half whisper.

"Did Mrs. Steel take any of the drug, or handle it, in your presence?"

"I don't know," answered Valerie.

"Or Gillian Beynon suspect herself!"

The apparently vacuous remark was repeated. All turned to Agnes.

"You need not ask anybody any more questions. Everybody is telling the truth, including Gillian Beynon." The voice was now high pitched and rasping. "She doesn't know where those five tablets went. I know where they went. They went into Aunt Margaret's glass, and they killed her. And Gillian Beynon put them there, whether she suspects it or not."

"Agnes has gone nuts!" sniggered Lyle.

"I thought some one would make that idiotic remark. 'Perhaps you all think I am mad—that is because you are all very ignorant and never read anything to improve your minds. It was people like you Aunt Margaret wanted to educate, not only the children. I expect Mr. Hanshew. He knows that what I am saying is scientific."

"Well, really, I'm afraid I don't," said Ralph tolerantly.

"Yes, you do. You said practically the same thing yourself. You said each of us had played with the idea of murdering Aunt Margaret. It's true. I played with the idea myself. But people brought up like us can't commit murder. Whatever our dream-selves tell us to do, our conscious brains won't let us do anything outrageous. And so, if murder has to be done, we do it without our conscious brains knowing it."

"That's a new one on me," guffawed Lyle. "Got it out of a book didn't you, Agnes!"

"Who gave all this evidence against Gillian Beynon?" ranted Agnes. "Gillian Beynon herself. Because she thinks she's innocent. Why, she even told us she noticed the phial had too few tablets in it! That was her conscious brain. But it was her subconscious brain that put the tablets in the milk."

"Sit down, Agnes! You're making a fool of yourself," roared her father.

"You made her promise to destroy that will. It was too great a strain on her. She could no more throw that money away than any of us could. When the chance came, her subconsciousness seized it, but her conscious brain would not let her admit that she was committing murder."

"And do you believe," demanded Ralph, "that this precious bunkum about the subconsciousness amounts to proof of anything at all?"

"The police will call in proper medical scientists to hold a postmortem examination. They will provide the kind of proof even my father can understand. And then you'll all feel foolish for laughing at a dowdy schoolmarm, who happens . . ."

"Look out! There's something going on outside!" shouted Lyle Weston, and ran to the window. "Hundreds of 'em! And they've broken into the garden!"

Lyle had exaggerated the numbers.

[Continued tomorrow]

ORPHAN ANNIE

DOWNTOWN — BALABAN & KATZ THEATERS Comfortably COOL

CHICAGO — Op. 9:30 a.m. Last Show 9:40 p.m. SPITFIRE vs. LOVE PIRATE! "A MEDAL for BENNY" Paramount's hit DOROTHY LAMOUR ARTURO DeCORDOVA J. CARROL NAISH. STAGE! BOB HOPE'S SKINNAY ENNIS with his ORCHESTRA

GARRICK — Op. 8:15 A. M. RARE, RACY ROMANCE A queen can do no wrong . . . but how she tried! TALLULAH BANKHEAD · CHARLES COBURN ANNE BAXTER · WILLIAM EYTHE in Ernst Lubitsch's A ROYAL Scandal 20th Century-Fox romantic riot

UNITED ARTISTS — Open 8:45 A. M. Last Feature 10:30 P. M. Last 2 Days! JUDY GARLAND "The CLOCK" MGM's love story ROB'T WALKER · KEENAN WYNN · JAMES GLEASON EXTRA! LITTLE LULU CARTOON IN COLOR

APOLLO — Open 8:45 A. M. Last Feature 10:05 P. M. Last Day! A Song to Remember in TECHNICOLOR Columbia's romance Merle OBERON · Paul MUNI · Cornel WILDE

★ BUY BONDS ★

AIR-CONDITIONED RKO PALACE RANDOLPH AT LA SALLE — OPEN 8:45 A. M. PRICE CHANGES 1 AND 6 LAST FEATURE 10:45 P. M. RADIO'S WONDERFUL FUN-DERFUL SHOW with the Screen's most rollicking stars On Stage Everybody with JACK OAKIE PEGGY RYAN JOHNNY COY and THE KING SISTERS Plus... RADIO'S 10 NEW STAR SENSATIONS! PLUS 2ND FEATURE Latest SHERLOCK HOLMES Thriller THE WOMAN IN GREEN BASIL RATHBONE · NIGEL BRUCE

AIR CONDITIONED RKO GRAND CLARK NEAR RANDOLPH — Open 8:45 ROBERT YOUNG LARAINE DAY in "THOSE ENDEARING YOUNG CHARMS" AND CLARK GABLE LORETTA YOUNG in "CALL of the WILD"

AIR-CONDITIONED ORIENTAL RANDOLPH NEAR STATE — LAST DAY—37c, 10 A. M. to 1, plus tax Stage: LAWRENCE WELK & ORCH. Screen: "The Cheaters," Billie Burke. Tomorrow—A BIG SHOW with BIG NAMES! Master of Musical Moods DEL COURTNEY AND HIS ORCHESTRA featuring DOTTIE DOTSON BOB DAVEY JOHNNY STRONG. STAGE RUTH TERRY Star of Stage Screen and Radio. New Comedy Star JOEY ADAMS MARK PLANT 3 TAYLOR KIDS. EXTRA ATTRACTION SIX TIMES WORLD CHAMPION TONY CANZONERI in "Pansies to Pugilists". SCREEN (A Re-Release) It's a laugh-and-love romance — a kissing, cooing & wooing rampage MERLE OBERON MELVYN DOUGLAS BURGESS MEREDITH in Ernst Lubitsch's "THAT UNCERTAIN FEELING" with EVE ARDEN ALAN MOWBRAY

DOWNTOWN — 4th HILARIOUS REASONS FOR A TERRIFIC WEEK OF NONSENSE, MELODY AND FUN! Danny KAYE in Samuel Goldwyn's Musical Farce WONDER MAN VIRGINIA MAYO VERA ELLEN DONALD WOODS and the GORGEOUS GOLDWYN GIRLS in Technicolor! ONE! TWO!! THREE!!! FOUR!!!! C-O-O-L WOODS Randolph and Dearborn Streets CONTINUOUS FROM 7:45 A. M. LATE SHOWS—MIDNIGHT TO 6 A. M.

A motion picture memory you'll keep ever green! BETTE Davis in Warner Bros.' "THE CORN IS GREEN" OUT OF HER LOVE AND SACRIFICE her indomitable spirit and daring defiance of a scorning world rises a man . . . hers to cherish but never to possess! Introducing the brilliant young stars JOHN DALL · JOAN LORRING Rhys Williams · Nigel Bruce. BALABAN & KATZ State Lake OPEN 8:45 A. M. LAST FEAT. 10:20 P. M. 2nd dramatic week!

DOWNTOWN — Starts TOMORROW 8:45 a.m. SUPERCHARGED Fearless men . . . zooming head-on into crackling action . . . Guided by FAITH Inspired by FURY Filled with FIGHT! "GOD IS MY CO-PILOT" DENNIS MORGAN DANE CLARK RAYMOND MASSEY ALAN HALE Andrea King John Ridgely. Warner Bros. Smash hit from the best seller by FLYING TIGER COL. ROBT. LEE SCOTT. BALABAN & KATZ APOLLO RANDOLPH NR. CLARK

STUDIO AIR-CONDITIONED VAN BUREN AT MICHIGAN ADULTS ONLY! 10:45 A. M. TO MIDNITE 27th WEEK—HEDY LAMARR "ECSTASY" Jean Gabin Simone Simon "HUMAN PASSION"

DOWNTOWN — BALABAN & KATZ ROOSEVELT STATE AT WASHINGTON — Op. 8:45 a.m. Last Feat. 10:20 p.m. FABULOUS, FURIOUS FRISCO . . . its loves, feuds, fights set to music and TECHNICOLOR! GEORGE RAFT Joan BENNETT Vivian BLAINE Peggy Ann GARNER "Nob Hill" 20th Century-Fox' Romantic Adventure

2 BIG! McVickers AIR CONDITIONED — LAST DAY OPEN 8:45 "Diamond Horseshoe" and "Thunderhead" TOMORROW 2 TECHNICOLOR HITS Veronica LAKE Sonny TUFTS Eddie BRACKEN in "Bring on the Girls" with MARJORIE REYNOLDS. YVONNE De CARLO (She's SOMETHING!) "SALOME, Where She Danced" DAVID BRUCE

LA SALLE Madison-Clark. Op. 7:15 a.m. EXTRA LATE SHOW! Fredric MARCH Betty FIELD "VICTORY" Gladys GEORGE, Edw. EVERETT HORTON "STEPPING IN SOCIETY"

MONROE MONROE AT DEARBORN — 25c to 1 29c-6:30 Pl. Tx. Op. 8:30 Latest News "GARDEN OF ALLAH" CHARLES BOYER "THE GREAT McGINTY" BRIAN DONLEVY Tom.: "Enchanted Cottage," "Between 2 Women"

RIALTO BURLESK STATE AT VAN BUREN PERSONAL APPEARANCE JANEEN In Big Revue—Screen: "Steppin' in Society"

World PLAYHOUSE 410 N. Mich. Ave. CONT. 11:45 A. M. TO MIDNIGHT 5TH BIG WEEK! "TERRIFIC, ABSORBING, ORCHIDS!"—Winchell 'MR. EMMANUEL'

CLARK Clark at Madison Latest News Midnite Show Cooled by Refrigeration Sidney Toler in "Murder Over New York" Also "WHITE SAVAGE"

WEST — BALABAN & KATZ Air Conditioned THEATERS Comfortably COOL

BALABAN & KATZ MARBRO — LAST DAY! Ginger ROGERS, Joseph COTTEN "I'LL BE SEEING YOU" & Skinnay Ennis, "LET'S GO STEADY" Tomorrow: Katharine Hepburn, "Without Love" and Gail Russell, "The Unseen"

PARADISE Op. 1:45—Dor. McGuire, Robert Young, "Enchanted Cottage" Plus Donald O'Keefe, "BREWSTER'S Millions"

Cent. Pk. Open 1:45 SENATE Open 1:45 MANOR Open 1:30 — WALLACE BEERY TOM DRAKE "THIS MAN'S NAVY" SUSANNA FOSTER "FRISCO SAL"

STATE Op. 1:30—Mickey Rooney, Elizabeth Taylor, D. Crisp, "National Velvet" Plus DANE CLARK Featurette, "I WON'T PLAY"

● AMERICAN 8 N. Ash.—COOL—Op. 1:30 Dane Clark, "I Won't Play" Mickey Rooney, "National Velvet"—In Technicolor

● B'DY STRAND 1641 W. Roose.—COOL 3 FEATURES Richard Arlen, "Identity UNKNOWN"—Buster Crabbe, "Gangster's Den" "Adv. of Kitty O'DAY"

● JOY 1611 W. Roose.—COOL—Dick Powell Fred Waring and His Pennsylvanians BUCK and BUBBLES, "VARSITY SHOW" Richard Dix, "ROUNDUP," Preston FOSTER LATEST ALL-AMERICAN NEGRO NEWS!

CRAWFORD 19 South Crawford ● BYRD Cicero-Madison BOTH THEATRES COOL — IN TECHNICOLOR SONJA HENIE MICHAEL O'SHEA "IT'S A PLEASURE" Pat O'Brien, Geo. Murphy Carole Landis "Having Wonderful Crime"

● WEST END 121 N. Cicero—COOLED "SHANGHAI GESTURE" Gene Tierney, Walter Huston, Victor Mature "APPOINTMENT IN BERLIN" George Sanders

4 STAR 2418 Mad. 'Pardon My Rhythm' GLORIA JEAN, P. KNOWLES, MARJ. WEAVER F. McMurray R. Russell 'Take a Letter, Darling'

IMPERIAL Dana Andrews, Ann Baxter "NORTH STAR" Jane Withers P. Lane C. Grant "Arsenic and Old Lace"

CENTURY 1421 W. Mad. 3 Feats. Phil Baker, "Take It or Leave It" I. Dunne, "Joy of Living," Doug. Fairbanks Tex Ritter, "Arizona Trail," Fuzzy Knight

LINDY 1710 W. Mad. 4 Hits. BAND ACT Tim McCoy, "GHOST PATROL" Charles Starrett, "RIDIN' WEST"

MADLIN 3 Features. "Strange Affair" 1910 W. Mad. Ann Sheridan 'Dough Girls,' Cassidy, '3 Men from Texas'

MARSHALL SQ. 2871 W. Cermak—Open 1 COOL—Mickey Rooney "NATIONAL VELVET" & "I WON'T PLAY"

NORTHWEST

● LIBERTY 2705 Fullerton—COOL! Opens 1:30. Claire Trevor JOHN WAYNE—"STAGECOACH" RICHARD DIX, Albert DEKKER, "THE KANSAN" Harry LANGDON Comedy, "Blonde and Groom"

● EMBASSY 3940 Fullerton ● IRVING 4003 Irving Both Theatres COOL — LANA TURNER SUSAN PETERS LARAINE DAY "KEEP YOUR POWDER DRY" plus Musical Hit! "PAN-AMERICANA"

● AVON 3327 Full.—Opens 5:30—COOLED Warren William "STRANGE ILLUSION" "HOTEL BERLIN" FAYE EMERSON RAYMOND MASSEY

● CROWN 1607 W. Div.—Op. 10:00—COOL 3 Stooges! "SABLE SHROUD" Dick Arlen, "Identity Unknown" & "NEVADA"

MONT CLARE GRAND AVE. AT HARLEM COOLED FOR COMFORT "THE ENCHANTED COTTAGE" D. McGuire R. Young VAN JOHNSON and GLORIA DeHAVEN "BETWEEN TWO WOMEN"

LOGAN Milwaukee-Sawyer. Open 1:30 COOL! "PAN-AMERICANA" Turner-Day-Peters, 'Keep Your Powder Dry'

RIVOLI 4380 Elston Ave. Open 5:30 P. M. C-O-O-L P. Foster, "Thunder Birds" G. Tierney, "Tobacco Road" plus "Song of Sarong"

METRO 'LAURA'-'GASLIGHT' 3308 Lawrence. Gene Tierney, Ingrid Bergman

NORTHWEST — BALABAN & KATZ Air Conditioned THEATERS Comfortably COOL

BALABAN & KATZ HARDING MILWAUKEE AT KEDZIE — LAST DAY! RODDY McDOWALL "THUNDERHEAD" & OLSEN & JOHNSON, "SEE MY LAWYER" Tomorrow: Donald O'Connor, "Patrick the Great"; and Fred Allen, "It's in the Bag"

CONGRESS Open 1:45 GATEWAY Open 1:45 — Van Johnson, Gloria DeHaven "Between Two Women" Plus Allan Jones "Honeymoon Ahead"

TERMINAL Open 1:45 CRYSTAL Open 1:45 BILTMORE Open 1:45 BELPARK Open 1:45 — WALLACE BEERY TOM DRAKE "THIS MAN'S NAVY" & SUSANNA FOSTER ALAN CURTIS "FRISCO SAL"

PORTAGE Open 1:45 SONJA HENIE "IT'S A PLEASURE" Pat O'Brien, "HAVING WONDERFUL CRIME"

Will Rogers Open 1:45 DRAKE Open 1:45 — LANA TURNER "KEEP YOUR POWDER DRY" & "PAN-AMERICANA" EXTRA!—"TO THE SHORES OF IWO JIMA"

ADMIRAL Open 1:45—FAYE EMERSON HELMUT DANTINE RAYMOND MASSEY, "HOTEL BERLIN" Plus Jimmy Lydon in "STRANGE ILLUSION"

TIFFIN 4051 North. COOL. Mickey Rooney Elizabeth Taylor, Donald Crisp "NATIONAL VELVET" Award Winning Featurette, "I WON'T PLAY"

GRAND 3433 W. North. Musical Feature COOL! "PAN-AMERICANA" Lana Turner, Susan Peters, Laraine Day 'KEEP YOUR POWDER DRY'

ALAMO SUSANNA FOSTER, TURHAN BEY 3639 CHGO. AV. COOL! "FRISCO SAL" W. Beery, "This Man's Navy"

NORTH — The ESQUIRE OAK NEAR MICHIGAN "NATIONAL VELVET" MICKEY ROONEY, DONALD CRISP and THE ESQUIRE HOUR Feature at 2:33, 5:00, 7:28, 10:00

ROSEWOOD 1823 Montrose—Open 5—COOL "STRANGE ILLUSION" In Color, "HOME IN INDIANA"

COED 1530 MORSE. All Technicolor Show! "FOREST RANGERS" & "IRISH EYES ARE SMILING"

RIDGE 1550 Devon—Op. 1:30—Glass Day P. O'Brien, 'Having Wonderful Crime' SONJA HENIE—"IT'S A PLEASURE"—In Color

NORTH

● JULIAN 918 Belm.—Open 5:30—COOL George SANDERS, Bela LUGOSI "SAINT'S DOUBLE TROUBLE" Lloyd NOLAN "JUST OFF BROADWAY" Plus "Target Tokyo"

● SHERIDAN 4036 Sheridan Rd.—COOLED FRED MacMURRAY Claudette COLBERT, "PRACTICALLY YOURS" Robert Benchley, "NATIONAL BARN DANCE"

● VOGUE 3612 Broadway—Op. 1:30—COOL W. Beery, "THIS MAN'S NAVY" Mary Beth Hughes, "THE LADY CONFESSES"

● MODE 3312 Sher.—COOL—In Technicolor Shirley Temple, "BLUE BIRD" Lloyd NOLAN, Jack CARSON, Priscilla LANE Betty FIELD, "BLUES IN THE NIGHT"

● 400 6746 SHERIDAN—Opens 1:30—COOL Claudette COLBERT, Fred MacMURRAY "NO TIME FOR LOVE" Plus BETTY GRABLE, "THIS WAY, PLEASE"

● BIOGRAPH 2433 Lin. Op. 12:45 VIC Opens 1:30 Sheff.-Belm. Both Theatres COOL — LANA TURNER SUSAN PETERS "KEEP YOUR POWDER DRY" Plus Musical Hit! "PAN-AMERICANA"

● DEVON 6225 Bdwy. BUCK'M 3319 N. Clk. BOTH THEATRES COOL — IN TECHNICOLOR! MICKEY ROONEY "National Velvet" Plus DANE CLARK "I WON'T PLAY"

● N. CENTER 4031 LINCOLN—COOLED 3 CARTOONS! "SKI WHIZ" WALLACE BEERY, "THIS MAN'S NAVY" plus Richard Arlen, "Identity Unknown" Cheryl Walker

● DAVIS 4614 Lincoln—Open 1:30—COOL "Falcon Strikes Back" George Sanders "Saint in Palm Springs!" "Musical Movieland"

● ARGMORE 1040 Argyle—Op. 1:00—COOL "STRANGE ILLUSION" plus Faye Emerson, Ray. Massey, "HOTEL BERLIN"

Cinema Chicago at Michigan — review 7:45—9:45 feature 6:15 8:15—10:15 ROBERT CUMMINGS OLIVIA DE HAVILLAND "Princess O'Rourke"

LANE COURT OPEN 1:30 Armitage at Clark COOL REQUEST NIGHT JACK BENNY in "CHARLEY'S AUNT" GINGER ROGERS, "ROXY HART"

SURF Dearborn at Division—Request Films Feature at 6:00, 8:06 & 10:12 FRED MacMURRAY and ROSALIND RUSSELL "FLIGHT FOR FREEDOM" And THE SURF DIGEST

ADELPHI 7074 N. Clark. Rog. Pk. 1039 Open 6—25c to 6:30 Faye Emerson Ray. Massey "HOTEL BERLIN" Sally Eilers, W. William, "Strange Illusion"

DE LUXE 1141 Wilson, Robert Benchley "PAN-AMERICANA" Lana Turner "Keep Your Powder Dry"

WINDSOR 1225 N. Clark St.—Open 1:30 AIR COND. Mickey ROONEY, Donald Crisp "NATIONAL VELVET"—In Color

NORTH — BALABAN & KATZ Air Conditioned Theatres Comfortably COOL

BALABAN & KATZ UPTOWN BROADWAY AT LAWRENCE — LAST DAY! Ginger ROGERS, Jos. COTTEN "I'LL BE SEEING YOU" & JUNE PREISSER, "LET'S GO STEADY" Tomorrow: Katharine Hepburn, "Without Love" and Gail Russell, "The Unseen"

BALABAN & KATZ GRANADA — LAST DAY! RODDY McDOWALL, PRESTON FOSTER, "THUNDERHEAD" OLSEN & JOHNSON, "SEE MY LAWYER" TOM.: Donald O'CONNOR, 'PATRICK THE GREAT' & Fred ALLEN, 'IT'S IN THE BAG'

BALABAN & KATZ RIVIERA BROADWAY AT LAWRENCE — LAST DAY! JOHN WAYNE, ANN DVORAK "FLAME of BARBARY COAST" Constance Moore, "DELIGHTFULLY Dangerous" Tom.: Roddy McDowall, "Thunderhead" OLSEN & JOHNSON, "SEE MY LAWYER"

CENTURY Open 1:30 NORSHORE Open 1:30 NORTOWN Open 1:30 PANTHEON Open 1:30 BELMONT Open 1:30 — VAN JOHNSON MARILYN MAXWELL GLORIA DeHAVEN "BETWEEN TWO WOMEN" ALLAN JONES GRACE McDONALD "HONEYMOON AHEAD"

HOWARD MICKEY ROONEY, Elizabeth TAYLOR, "NATIONAL VELVET" EXTRA! DANE CLARK, "I WON'T PLAY"

LAKESIDE Lana TURNER, Laraine DAY "KEEP YOUR POWDER DRY" & ROBERT BENCHLEY, "PAN-AMERICANA"

COVENT Sonja HENIE, Michael O'SHEA "IT'S A PLEASURE" in Color! Pat O'Brien, "HAVING WONDERFUL CRIME"

CINE' Open 6:15 Pat O'BRIEN, Carole LANDIS "HAVING WONDERFUL CRIME" plus ROBERT BENCHLEY, "PAN-AMERICANA"

LAKE SHORE 3175 BROADWAY OPEN 6:00—COOLED "JANIE" AT 6:30 AND 9:54 "MAKE YOUR OWN BED" AT 8:28

BRYN MAWR At Bryn Mawr 'L'—Op. 1:00 Sonja Henie, 'It's a Pleasure' AIR COND. & Pat O'Brien, George Murphy Carole Landis, "HAVING WONDERFUL CRIME"

CALO 5404 N. Clark—Open 5:00—In color Ann Sheridan, Dennis Morgan "Shine on Harvest Moon" & "Escape in the Fog"

SOUTH

E.A.R. Op. 6 P.M.—Faye Emerson, Peter AIR COND. Lorre, Helmut Dantine, "Hotel Berlin" Nancy Kelly, "Song of the Sarong"

HARVARD "ESCAPE IN THE FOG" "PAN-AMERICANA" Pat O'Brien, "Having a Wonderful Crime"

CORAL 95th-Cicero—Open 6:00—Free Parking Cooled! Carole Landis, "Having Wonderful Crime" & "Escape in the Fog"

RAMOVA 35th & Halsted. Mickey Rooney "NATIONAL VELVET" Richard Arlen, "IDENTITY UNKNOWN"

SOUTH — WARNER BROS. C-O-O-L NABORHOOD THEATERS MODERNLY AIR CONDITIONED

AVALON 79th-Stony—Free Parking Op. 1:30, "THUNDERHEAD, SON OF FLICKA" John Wayne, 'FLAME OF BARBARY COAST' —STARTS TOMORROW— Randolph Scott, Ellen Drew, "CHINA SKY" Yvonne DeCarlo, "Salome Where She Danced"

CAPITOL 79th-Hals.—Free Parking Op. 1:30—Dennis O'Keefe BREWSTER'S MILLIONS Betty Grable, "DIAMOND HORSESHOE" —STARTS TOMORROW— John Wayne, "FLAME of the Barbary Coast" Roddy McDowall, 'Thunderhead, Son of Flicka'

STRATFORD 63rd-Hals.—2 Thrillers! 'A SPORTING CHANCE' Allan Jones in "HONEYMOON AHEAD"

BEVERLY 95th-Ashland—Free Parking Tom Drake, James Gleason Wallace Beery, "THIS MAN'S NAVY"

JEFFERY 71st-Jeffery—Richard Arlen "IDENTITY UNKNOWN" Wallace Beery, "THIS MAN'S NAVY"

RHODES 79th-Rhodes—Susanna Foster Turhan Bey, "FRISCO SAL" Wallace Beery, "THIS MAN'S NAVY"

OGDEN 63rd-Ashland GROVE 79th-Cottage HIGHLAND 79th-Ashland — In Technicolor— Mickey Rooney "NATIONAL VELVET" Richard Arlen "Identity Unknown"

SHORE 75th-Kingston—Romantic Thrills! Gay Music, "PAN-AMERICANA" George Murphy, "Having a Wonderful Crime"

FROLIC 55th-Ellis—Dana Andrews Gene Tierney in "LAURA" Ingrid Bergman, Chas. Boyer, "GASLIGHT"

COSMO 79th-Halsted—3 Smash Days! —Request Hit Program— "SEE HERE, PVT. HARGROVE" Robert Walker "UP IN MABEL'S ROOM" Gail Patrick

HAMILTON 71st-Pax.—Helmut Dantine in "HOTEL BERLIN" Rita Hayworth, "TONITE & EVERY NITE"

OAKLAND 39th-Drexel—Walter Pidgeon Geo. Sanders in "MAN HUNT" Sonja Henie, "IT'S A PLEASURE"

"MET" 47th-So. Pkwy.—Romantic Thrills! Gay Music! "PAN-AMERICANA" Thrills! Chills! "ESCAPE IN THE FOG"

PICCADILLY ALWAYS COOL VAN JOHNSON—GLORIA DE HAVEN 'BETWEEN TWO WOMEN' Latest March of Time, "Returning Veteran"

MIDWEST Mickey Rooney, Elizabeth Taylor "NATIONAL VELVET" PLUS "I WON'T PLAY"

HARPER SHIRLEY TEMPLE "DIMPLES" ALSO "ESCAPE IN THE FOG"

HYDE PARK Marjorie Reynolds, C. Reynolds "THREE IS A FAMILY"

PARK 3955 S. Pkwy. Rita Hayworth 'Tonite and Every Nite,' in color Peter Lorre, "Hotel Berlin," Faye Emerson FREE DINNERWARE TO THE LADIES MATINEE or EVENING WITH EVE. ADM.

MICHIGAN 55th and Michigan—COOLED ALL-AMERICAN Negro News Mickey Rooney, "NATIONAL VELVET"—Color EXTRA!—"TO THE SHORES OF IWO JIMA"

SOUTH — BALABAN & KATZ Air Conditioned THEATERS Comfortably COOL

BALABAN & KATZ TIVOLI COTTAGE GROVE AT 63RD — LAST DAY! YVONNE DeCARLO in "SALOME WHERE SHE DANCED" DONALD O'CONNOR, "PATRICK THE GREAT" Tomorrow: Ginger Rogers, "I'll be Seeing You"; FRED ALLEN, "IT'S IN THE BAG"

BALABAN & KATZ SOUTHTOWN 63RD NEAR HALSTED — LAST DAY! EDDIE BRACKEN, Veronica Lake, "BRING ON THE GIRLS" Plus RODDY McDOWALL, "THUNDERHEAD" Tomorrow: "Salome, Where She Danced" Donald O'Connor, "Patrick the Great"

TOWER VAN JOHNSON, GLORIA DeHAVEN "BETWEEN TWO WOMEN" & GAIL PATRICK, "BREWSTER'S MILLIONS"

MARYLAND Wallace BEERY, Tom DRAKE "THIS MAN'S NAVY" Plus Richard Arlen, "IDENTITY UNKNOWN"

REGAL Last Day! Claud. Colbert, Fred MacMurray "PRACTICALLY YOURS" Margaret O'Brien, "MUSIC FOR MILLIONS" Tomorrow: In Person! Buddy Johnson, Band

★V Op. 1:30. COOL. Geo. Raft, "BROADWAY" P. O'Brien, D. Lamour, "Man-about-town" Rochester, Jack Benny, "Last Mile," Pres. Foster

★ARK Op. 12:30. Cool. 'Road to Morocco,' Bob Hope, B. Crosby, D. Lamour, "Love on Bet" Gene Raymond, "Whispering Skull," Buster Crabbe

★SUN Op. 5:45. Cool. Anne Baxter, F. Tone, Eric Von Stroheim, '5 Graves to Cairo,' Lombard Stewart, 'Made for Each Other,' 'Annabell's Tour'

★WOODLAWN Op. 12:30-Cool-Faye, 'Hollywood Cavalcade,' Ameche, "Quiet Please, Murder," G. Sanders, Gail Patrick "Desperate Chance for Ellery Queen"

★RAY Op. 1:30. J. Garfield, E. Flynn, A. Sheridan, "Lucky Star," Dinah Shore, Eddie Cantor, "5 Graves to Cairo," F. Tone, Anne Baxter

★CHELTEN Op. 6. Cool. B. Donlevy, 'Wake Island,' W. Bendix, Al Dekker "Wings Over Pacific," and "Spell Amy Nugent"

KEN 1225 E. 57th—COOL—OPEN 1:30 J. Lydon, "STRANGE ILLUSION" Faye Emerson Ray. Massey "HOTEL BERLIN"

KIMBARK COOL 6240 Kimbark—Op. 12:30 FAYE EMERSON HELMUT DANTINE, "HOTEL BERLIN" Ann Sothern, "3 HEARTS FOR JULIA"

COMMERCIAL 9150 Commercial-Op. 11:30 Mickey Rooney, Don. Crisp AIR COND. "NATIONAL VELVET"—In Color

STATE 11020 S. MICHIGAN—COOL! Billy Lee, "BISCUIT EATER" Geo. Raft, Gary Cooper, "SOULS AT SEA"

JACKSON PK. Musical Hit. Phil Terry "Pan-Americana," L. Day Lana Turner, "Keep Your Powder Dry"

HIGHWAY 63d-Western—COOL!—S. HENIE "IT'S A PLEASURE" P. O'Brien, G. Murphy, 'Having a Wonderful Crime'

COLONY 59TH AND KEDZIE. COOL! "TO THE SHORES OF IWO JIMA" Mickey Rooney, Donald Crisp, "National Velvet"

LEX 1162 E. 63rd Street—Open 12:30—COOL! Sonja Henie, "IT'S A PLEASURE" Pat O'Brien, "Having a Wonderful Crime"

MARQUETTE 63rd-Kedzie. Cool. S. Henie "IT'S A PLEASURE" P. O'Brien, G. Murphy, 'Having a Wonderful Crime'

SUBURBAN — WAUKEGAN & GOLF RDS. World's Largest DRIVE-IN WAUKEGAN & GOLF RD. "Sunday Dinner for a Soldier" ANNE BAXTER JOHN HODIAK MIDNITE SHOW EVERY SAT.

NO MAN'S LAND — TEATRO Open 6:15—25c to 6:30 Margaret O'Brien, Jose Iturbi "MUSIC FOR MILLIONS" & Claudette Colbert, Fred MacMurray "PRACTICALLY YOURS"

EVANSTON — STADIUM Open 6:15—25c to 6:30 VICTOR McLAGLEN CARY GRANT, "GUNGA DIN" Robt. Armstrong, Fay Wray, "KING KONG"

B&K VARSITY Sts. 2:00—Betty GRABLE "DIAMOND HORSESHOE" Mary ASTOR, Philip DORN, "BLONDE FEVER"

B&K VALENCIA Sts. 2:00—Sonja HENIE "IT'S A PLEASURE" Pat O'Brien, "HAVING WONDERFUL CRIME"

B&K CORONET Sts. 6:30—Rita Hayworth "Tonight & Every Night" Plus Linda Darnell, "HANGOVER SQUARE"

WILMETTE — WILMETTE Open 6:15—25c to 6:30 Wallace Beery, Tom Drake "THIS MAN'S NAVY" & Richard ARLEN "Identity Unknown"

GLENCOE — GLENCOE Open 6:15—25c to 6:30 Mickey Rooney, Donald Crisp "NATIONAL VELVET" and Dane Clark, "I WON'T PLAY"

HIGHLAND PARK — ALCYON 'Pan-Americana' Phil Terry Audrey Long PAT O'BRIEN—CAROLE LANDIS "Having a Wonderful Crime"

MAYWOOD — LIDO OPENS 12:30 Charles Boyer COOL 'The GARDEN of ALLAH' Allan Jones "HONEYMOON AHEAD"

AUSTIN — PARK Feature at 6:10 and 9:15 Claudette Colbert, Joseph Cotten, JENNIFER JONES, SHIRLEY TEMPLE "SINCE YOU WENT AWAY"

PLAISANCE Linda Darnell, Laird Cregar "HANGOVER SQUARE" COOL! RITA HAYWORTH, LEE BOWMAN Musical in color 'Tonight and Every Night'

SYMPHONY 4937 Chicago—Open 1:30 "ESCAPE in the FOG" Jimmy Lydon in "STRANGE ILLUSION" Extra Added! "TO SHORES OF IWO JIMA"

ROCKNE 5825 W. Div.—COOL—Open 6 p.m. A. Faye, "Great American Broadcast" Richard Dix, "Tombstone" plus "Song of Sarong"

AUSTIN Bing CROSBY, Betty HUTTON "HERE COME THE WAVES" JACK HALEY, "ONE BODY TOO MANY"

B&K IRIS Op. 6—Ann SHERIDAN, John Garfield, "They Made Me a Criminal" Plus Edward G. Robinson, "TIGER SHARK"

OAK PARK — TOWN Roosevelt & Austin—Op. 5:30—COOL Eddie BRACKEN, Rudy VALLEE Betty HUTTON, Dick POWELL, Mary MARTIN "HAPPY GO LUCKY"—Plus CARY GRANT KATHARINE HEPBURN, "Bringing Up Baby"

LAMAR Marion at Lake St. "L"—COOL Dorothy McGuire, Robert Young "ENCHANTED COTTAGE" Herbert MARSHALL "BLUE WINNERS" plus NOVELTY HIT!

LAKE Lake and Marion Streets—COOLED "LADY CONFESSES"—Mystery Thriller! WALLACE BEERY, "THIS MAN'S NAVY"

SOUTHERN 828 S. Oak Park—COOLED Faye Emerson, "Hotel Berlin" George Sanders, Linda Darnell, "Hangover Sq."

CICERO — VILLAS Open 1:30 RITA HAYWORTH "TONIGHT AND EVERY NIGHT" GEORGE SANDERS, "HANGOVER SQUARE"

BERWYN — RITZ Open 5:30—Lana Turner, L. Day "KEEP YOUR POWDER DRY" Phillip Terry, "PAN-AMERICANA"

B&K BERWYN Wallace Beery, Tom Drake "THIS MAN'S NAVY" Susanna FOSTER, Turhan BEY, "FRISCO SAL"

FOREST PARK — FOREST Open 1:00 'National Velvet' In Color with MICKEY ROONEY also "NEVADA"

BROOKFIELD — STRAND Faye Emerson, Helmut Dantine "HOTEL BERLIN" GALE STORM, "FOREVER YOURS"

LA GRANGE — B&K LA GRANGE Wally Beery, T. Drake "THIS MAN'S NAVY" Susanna FOSTER, Turhan BEY, "FRISCO SAL"

ELMHURST — YORK COOL! Mickey Rooney, Donald Crisp, Elizabeth Taylor "NATIONAL VELVET" in Technicolor

VILLA PARK — VILLARD Faye Emerson, Helmut Dantine "HOTEL BERLIN" "GRISSLY'S MILLIONS," PAUL KELLY

GLEN ELLYN — GLEN Lana Turner, Laraine Day, S. Peters "KEEP YOUR POWDER DRY" Otto Kruger, "ESCAPE IN THE FOG" Added! "TO THE SHORES OF IWO JIMA"

LOMBARD — DU PAGE Phil Terry, Audrey Long "PAN-AMERICANA" P. O'Brien, C. Landis, "Having Wonderful Crime"

DOWNERS GROVE — TIVOLI Open 6:00—Technicolor Mickey Rooney, 'National Velvet' Dane Clark, "I WON'T PLAY"

ELMWOOD PARK — ELM 7540 Grand. Op. 5:00. Wallace Beery James Gleason, "This Man's Navy" Also Edgar Kennedy Comedy

DES PLAINES — DES PLAINES Op. 6 P. M.—Mickey Rooney Donald Crisp in "NATIONAL VELVET" in TECHNICOLOR AIR COND.

PARK RIDGE — PICKWICK Open 6 P. M. Mickey ROONEY "National Velvet" in color & AIR COND. Susanna Foster in "FRISCO SAL"

BLUE ISLAND — NEW LYRIC Open 1—Mickey Rooney, Eliz. Taylor, "NATIONAL VELVET" EXTRA! ROBERT BENCHLEY, "Boogie-Woogie"

WILSON'S WEEKLY Bulletin

By George Rector

Food and Nutrition Consultant to Wilson & Co.

A Victory Garden Boiled Dinner

—A little meat flavor goes a long way when cooked with fresh vegetables. Such a dish makes a "homey" dinner which many a man will fondly recall as "just like Mother made." So why not yield to "his" whims and give your scanty red-point budget a treat at the same time?

An Attractive Boiled Dinner... stretches meat flavor

1. Cover 1 lb. brisket with 6 cups cold water
2. Add 1 tsp. salt, cover and simmer (don't boil) until almost tender (3 to 4 hours); skim off extra fat.
3. Add 6 or more potatoes, 6 or more onions, 6 or more carrots and continue simmering until tender.
4. About 15 min. before these vegetables are tender, add a head of cabbage, cut in sixths or eighths.
5. Arrange meat and vegetables on a warm platter and thicken the cooking liquid with a paste made of flour and water, adding Wilson's B-V as needed to give extra meat flavor to the gravy.

Serves 6.

---Clip Recipe Here---

Ahead of the Times?

If your Victory Garden hasn't progressed far enough to give you all of these vegetables, you'll find them on the market and at a reasonable price.

• • •

It's Accommodating

Beef flank or chuck may be used instead of brisket; in fact, this recipe will accommodate itself to any type of boiling beef your dealer can furnish. If you are from New England, Certified Corned Beef Brisket will be your choice. (Do not add salt when cooking corned beef.)

You may add turnips and beets, if you like, to your vegetables, but do cook and serve the beets separately, peeling them after they are cooked.

Start the meal with a refreshing B-V tomato juice cocktail (1 tsp. Wilson's B-V dissolved in 1 tbsp. hot water and added to 1 cup chilled tomato juice); serve milk as the beverage, add a cooling fresh fruit salad with iced watermelon for dessert and your meal will have a cooling over-all effect.

How Do You Rate?

If you're wise, you'll budget your red points so there won't be a meat famine in your home the last week of the month. Haven't you noticed there is often a better selection of meat in the markets during the last part of the month? This is because many homemakers spend their stamps too fast the early part of the month and so have none left the last week. It's as poor a policy with points as with money, believe me.

Yours for wise budgeting,

George Rector

The Wilson Label protects your table

Usual Season Is Under Way at Wausaukee

[Continued from page 17, column 1]

named Alfred Castle after her father, Mrs. Castle, her daughter, the baby, and his brother, Edmund III., will join Mr. Castle at their Pebble Beach, Cal., summer home as soon as Mrs. Doering and the baby can travel. Mr. and Mrs. Edmund J. Doering of Astor st. are the little boys' paternal grandparents.

Some time this month Mrs. Arthur S. Littlefield will go to Baltimore, Md., to meet her new grandson, Paul Charles L'Amoreaux Jr., who was born there June 28. Capt. and Mrs. L'Amoreaux [Kay Littlefield] have been living in Baltimore since his return last October from 18 months of army service in Iran. In Baltimore to help welcome the L'Amoreauxs' first child was his paternal grandmother, Mrs. Paul Clarence L'Amoreaux of Winnetka. Mr. and Mrs. Littlefield also live in Winnetka.

Capt. and Mrs. Clarence W. Hayne, formerly of Hinsdale, are receiving congratulations on the birth of their first child, John Stewart, July 10, in the Hinsdale sanitarium. Capt. Hayne is stationed with the army air forces in Hobbs, N. M. His wife is the former Jane Lamson, daughter of the John B. Lamsons of Hinsdale.

Wedding News

Mr. and Mrs. William W. Sears of Kenilworth left yesterday for Los Angeles, Cal., where the marriage of their daughter, Maribel, and Ensign Henry Hamilton Allport Jr. will take place some time next week. Miss Sears has been visiting her grandparents, Mr. and Mrs. Alexander N. Jerrems in Los Angeles. Her fiancé, one of the six children of Mr. and Mrs. Allport of Glencoe, is stationed in Santa Barbara, Cal. As soon as Mr. and Mrs. Sears arrive, plans will be made for the ceremony, which will take place in the Wee Kirk of the Heather in Hollywood.

When Lt. Frank Ellwood Bell and his bride, Lt. [j. g.] Rosamund Purdy, complete a 10 day wedding trip, they will go back to their naval reserve posts, Lt. Bell to Memphis, Tenn., and his bride to Washington, D. C. The ceremony took place last Saturday in St. Elisabeth's church, Glencoe, with the rector, the Rev. Richard C. Talbot, an old friend of the bride's family, officiating. A reception followed in the home of the bride's mother, Mrs. Louise Purdy of Glencoe.

Here for the wedding were the bride's grandmother, Mrs. Charles E. Purdy; her uncle and aunt, Mr. and Mrs. Stanley R. Avery, and her cousin, Mrs. Maurice Adelsheim, all of Minneapolis, Minn.; Lt. Bell's mother, Mrs. Frank Bell of Ventnor, N. J., and his brother-in-law and sister, Mr. and Mrs. Floyd De Witt of Pawling, N. Y. Mrs. Bennett Fishler served as matron of honor and Mr. De Witt as best man. The bride's father, Maj. Stewart W. Purdy of the marine corps, lives in Los Angeles, Cal.

Here and There

About 50 members of the Arden Shore association met at the Washington Park race track yesterday to make initial plans for the annual Arden Shore ball before enjoying an afternoon at the races. The date of the party has been set for Oct. 27. It will be a dinner-dance in the Drake hotel, with Mrs. James O. McKinsey as general chairman. The association's August meeting will be moved ahead to July 23, the date of the annual association picnic at the Arden Shore camp in Lake Bluff. Mrs. McKinsey will announce committee heads at that time.

Patients in Gardiner General hospital enjoyed a games and dancing party from 6:30 to 8:30 p. m. yesterday given by 100 members of the Chicago chapter of the Junior Army-Navy Guild organization. Senior board members who assisted included Mrs. Ralph A. Bard, Mrs. Frederick A. Preston, Mrs. Robert E. Wood, and Mrs. Henry G. Taylor. Mrs. Frank J. Van Wyk is chairman of the entertainment committee.

The Opera Guild Juniors will give their first party in the Opera Guild room at Great Lakes at 7 o'clock tonight. On the program will be Miss Floria Campbell and Miss Betty Jeffries, who will sing, and Miss Jean Graham, pianist. Miss Beth Coleman is chairman of the party, which will be attended by patients in the hospital. Refreshments will be served.

* *

Iron Lung Fund Group

The iron lung fund committee of the Illinois World War Mothers will meet at 2:30 p. m. today in the Palmer house.

Mary Meade's Menus for Week

	BREAKFAST	LUNCH	DINNER
FRI	Orange Juice Puffed Cereal, Honey Pecan Rolls Coffee Milk	Potato Chowder, Oyster Crackers Shredded Lettuce Salad, Egg Dressing Cherries Milk	Salmon, Noodle Salad Green Beans Pickles Relishes Rye Bread Apricot Cobbler Milk Tea or Coffee
SAT	Fresh Apricots Bran Flakes Scrambled Eggs Rye Toast Coffee Milk	Welsh Rabbit on Toasted English Muffins Carrot Sticks Celery Fig Bars Lemonade	Grilled Frankfurters Creamed Potatoes Broiled Tomatoes Chopped Spinach Salad Enriched Bread Cantaloupe Sundaes Milk Tea or Coffee
SUN	Cantaloupe Wedges Creamed Chipped Beef on Toast Coffee Milk	DINNER Roast Shoulder of Lamb or Veal Whipped Potatoes Mint Jelly Green Peas in Cream Sauce Salad of Tomato Slices, Celery Hearts Enriched Bread Bakery Pie Milk, Tea, or Coffee	SUPPER Sour Milk Waffles, Sirup Cottage Cheese, Chives Salad Sliced Oranges Iced Chocolate Milk
MON	Grapefruit Halves Soft Cooked Eggs Whole Wheat Muffins Coffee Milk	Peanut Butter and Bacon Sandwiches Grated Carrot Salad Plums Milk	Left-Over Meat Slices in Gravy Steamed Potatoes Lemon Beets Tossed Green Salad Cracked Wheat Bread Butterscotch Pudding Milk Tea or Coffee
TUES	Tomato Juice Oatmeal with Maple Sirup Doughnuts Coffee Milk	Tomato Crisps on Toast [Prize Recipe] Deviled Eggs Cookies Milk	Liver Sausage Slices Frozen Baked Beans Asparagus Molded Cabbage Salad Brown Bread Watermelon Milk, Tea, or Coffee
WED	Sliced Peaches Shredded Wheat Biscuits Shirred Eggs Enriched Toast Coffee Milk	Sandwiches of Brown Bread and Cream Cheese Orange and Watercress Salad Bakery Brownies Milk	Pan Fried Perch, Tartar Sauce Parsley Potatoes Corn on the Cob Cole Slaw Hot Biscuits Rhubarb Pudding [Prize Recipe] Milk Tea or Coffee
THURS	Tomato Juice Bacon Strips French Toast Coffee Milk	Canned Asparagus Soup Macaroni Salad Rye Wafers Peaches Milk	Ground Beef Patties in Gravy Whipped Potatoes Cooked Greens Radishes Olives Spice Muffins [Prize Recipe] Cubed Gelatin Milk, Tea, or Coffee

Welcome Mat

BY ELLEN BRUCE

This good looking, crocheted, "welcome" mat affords a brief word of cheer to friends and family alike as they cross the threshold. It is easy to crochet, and is worked in three colors in so simple a method that even a beginning needleworker may attempt it. These "welcome" mats are attractive gifts for the bride or new home owner.

For instructions in crocheting the welcome mat, No. 909, send 15 CENTS in coin [wrap coin securely] to the Needlework Bureau, Chicago Tribune, 220 Fifth av., New York 1, N. Y.

Lectures Today

G. A. Borgese, "Giambattista Vico: The Birth of Historicism," 4 p. m., Social Science building, University of Chicago, free.

Frederick L. Schuman, "Regionalism and Spheres of Influence," continuing series on international affairs, 4:30 p. m., Mandel hall, University of Chicago, free.

H. A. R. Gibb, "Modern Trends in Islam: Modernist Religion," fourth in series on "Islamic Thought," 8 p. m., Oriental institute, University of Chicago, free.

"Orphans of the North," children's movie, 10 and 11 a.m.; Mrs. Roberta Cramer, guide lecture tour, 11 a. m.; Bert Grove, guide lecture tour, 2 p. m., Chicago Natural History [Field] museum, all free.

The Rev. Leopold Tilesse, "Races of Mankind," 7 p. m.; Leo Shapiro, "History of Prejudice in America," 6 p. m., Shell school, 31 E. Conbress st., free.

Ration Roundup

RED STAMPS

K L M N P	GOOD THRU JULY 31	Q R S T U	GOOD THRU AUG. 31
V W X Y Z	GOOD THRU SEPT. 30	A B C D E	GOOD THRU OCT. 31

BLUE STAMPS

T U V W X	GOOD THRU JULY 31	Y Z A B C	GOOD THRU AUG. 31
D E F G H	GOOD THRU SEPT. 30	J K L M N	GOOD THRU OCT. 31

SUGAR—Book 4, sugar stamp 36, 5 pounds, expires Aug. 31. Ration boards now accepting canning sugar applications.

SHOES—Book 3, airplane stamps 1, 2, 3 each good indefinitely for one pair.

FUEL OIL—Period coupons 4 and 5 [1945-'46 heating season], period coupons 1, 2, 3, 4, 5 [1944-'45 heating season] good thru Aug. 31; period coupon 1 [1945-'46 heating season] good thru Aug. 31, 1946.

GASOLINE—A16 coupons expire Sept. 21; B7, B8, C7, C8 coupons good until further notice.

WASTE FATS—Each pound worth 2 red ration points and 4 cents.

July 12, 1945

$5 PRIZE RECIPE

Stuffed Tomatoes
[Serves four]

- 4 large tomatoes
- 1 cup small bread cubes
- ¼ cup drippings
- 2 green onions, chopped
- 2 frankfurters, sliced thin
- ½ cup wine

Wash tomatoes, remove stem ends, and scoop out center pulp, leaving a shell ¼ inch thick; sprinkle with salt. Brown bread cubes in drippings and remove from pan. Brown onions and frankfurters and mix with bread, wine, and chopped tomato pulp. Heat mixture thru and fill tomato cups. Bake in moderate oven, 350 degrees, for 20 minutes.

MRS. CLIFFORD CARSTENS,
5547 Adams st.,
Chicago, Ill.

Send your favorite recipe to: Recipe Contest, Chicago Tribune.

CASBAH TOILET WATER . . . $2
At your favorite Perfume Counter

7 COURSE DINNER $2.50 with Whole BABY LOBSTER
LAUGH TIME REVUE OF 1945
SHAW & LEE
PATSY ABBOTT
NEDRA and JACKSON
TOMMY MACK
ALAN GREENE and many others
MEL COLE'S Orchestra
COLOSIMO'S
2126 South Wabash

Racing Daily
THE Arlington MEETING AT
WASHINGTON PARK
THURSDAY'S FEATURE
$3,500
CHILHOWEE PURSE
3 Year Olds Up 1⅛ Miles
* * *
It's So Easy to Get There . . 175th AND HALSTED—ON ILLINOIS ROUTE 1
I. C. ELECTRIC TO GATE—33 MINUTES FROM LOOP
WEEK DAYS: Trains leave Randolph Street at frequent intervals 12:45 to 3:10; Early train at 11:50
SATURDAY and HOLIDAYS: At frequent intervals 11:50 to 2:40; Early train at 11:08
Trains stop at Van Buren, Roosevelt, 53rd, 63rd, Kensington and Harvey
First Train Returns at 5:40 After Feature Race
MONDAY IS LADIES' DAY
America's Richest Race Meeting
Post Time: Week Days 3:00—Saturdays 2:00

Tastes better STEWARTS Goes further
CONVERSATION AT THE CLUB:
"WISH I COULD GET COFFEE THIS GOOD AT HOME!"
"YOU CAN: ASK FOR STEWARTS—THE KIND THEY SERVE HERE, AND AT ALMOST ALL CHICAGO'S FINEST CLUBS, HOTELS AND RESTAURANTS"
Note: Stewarts is always fresh, because grocers receive fresh deliveries at least once each week . . . And remember, Stewarts extra richness means 25 to 30 extra cups per pound!
USE ½ LESS instead of 4 tablespoons for 6 cups—use just 4 of STEWARTS.
STEWARTS PRIVATE BLEND coffee
STEWART & ASHBY COFFEE CO., CHICAGO
SMART TO SERVE . . . SMARTER TO BUY

WITH SUMMER FOOD, SERVE WINE AND SODA
START WITH ½ GLASS WINE
ADD ICE CUBES AND SPARKLING WATER
Make it with any wine (red or white) and taste. Taste of its perk-up flavor and thirst-quenching coolness . . . of the delightful way Wine and Soda goes with any summer food. Wine Advisory Board, San Francisco 5, California.
Buy War Bonds Today . . . for Tomorrow

BUY MORE WAR BONDS AND STAMPS

Don't scatter dust!
Use new DUSORB absorbs dust
Dusts everything easier, speedier, better!
It's the modern way to dust . . . a way of *absorbing dust, not scattering it.* Dip any clean cloth or dust mop into DUSORB, let it dry (it dries fast) . . . and dust away! Like magic dust is absorbed . . . no streaking, spotting or gummy surfaces.
FOR FURNITURE, VENETIAN BLINDS, FLOORS, WALLS, MIRRORS, WINDOWS
DUSORB is harmless to any surface—paint, paper, fabric or wood. Non-inflammable, odorless, kind to hands. Enjoy this new, miracle-working dust-absorber. Only one DUSORB . . . nothing like it! Get a long-lasting bottle for only 50¢! Big thrifty bottle $1.
Ask for DUSORB at your favorite department, drug or hardware store.
Fresco American Hygienic Co.
Chicago 11, Illinois

IN MILLIONS OF HOMES
Renuzit Renews-it
Dip and Rinse!
There's a happy team—dip and rinse, dip and rinse! And it's such an easy, wonderful way to dry clean so many, many things! Certainly, do your own dry cleaning right at home! It's quick, it's thorough and it's safe! Remember—RENUZIT "Renews-it"! At your nearest Drug, Food, Paint, Hardware or Department Store.
America's Largest Selling French Dry Cleaner
Only 65c Gal.—2-Gal. Cans, $1.29
RENUZIT FRENCH DRY CLEANER

"I'm a Fan for Delicious FRESHIE Fruit Flavors"
Says LOIS COLLIER Starring in UNIVERSAL PICTURES
Save Time—Save Money—Save Work!
DEHYDRATED FRUIT FLAVORS
for making Refreshing Drinks at Home!
ORANGE • LEMON • LIME
Now at Your Dealers!
5¢ Freshie
MAKES 10 GLASSES!
True Fruit NOT Synthetic!
SUNWAY FRUIT PRODUCTS • CHICAGO, ILL.
See LOIS COLLIER in "THE NAUGHTY NINETIES" at your local Theatre!

AMUSEMENTS

ERLANGER — LAST 4 WEEKS — EVES. (Exc. Sun.), 2:30 Mat. Wed. & Sat., 2:30
LIFE WITH FATHER
with CARL BENTON REID, BETTY LINLEY
NIGHTS, $1.20 to $3.60 MATS., $1.50 to $2.40 TAX INCLUDED

SELWYN (Air-Conditioned)—Evs. 8:30 Matinees Wed. & Sat., 2:30
GOOD SEATS NOW AT BOX OFFICE
ALFRED de LIAGRE Jr. presents JOHN van DRUTEN'S Comedy
the Voice of the Turtle
K. T. STEVENS • HUGH MARLOWE • VIVIAN VANCE
Evs., $1.20 to $3.60; Mats. Sat., $1.20 to $3.00. Pop. Wed. Mats., $1.20 to $2.40 (Tax Incl.)

HARRIS AIR-CONDITIONED. Evs. 8:30; Mats. Wed.-Sat., 2:30
"Moss Hart's direction, expert cast, make 'DEAR RUTH' a hit." Claudia Cassidy, Trib.
Dear Ruth
A Comedy by NORMAN KRASNA
Directed by MOSS HART
Evs., $1.20 to $3.60; Mats. Sat., $1.20 to $2. Pop. Wed. Mats., $1.20 to $2.40 (Tax Incl.)

RAVINIA ★ ERICH LEINSDORF Guest Conductor
FESTIVAL
Chicago Symphony Orchestra
TONIGHT at 8:30
Bach—Schubert 7th
Gould—J. Strauss
Admission $1.20—Reserved Seat $1.20
North Shore Line Direct to Park
Inf. Tel. Hollycourt 7000—Highland Park 1330

ENGINEER POINTS TO LAKE FERRIES DOCKAGE SPACE

LSTs May Be Bought to Expand Service

BY GEORGE TAGGE

Ample dock space will exist for expanded lake ferry service after the war, Martin Ottershagen, city dock engineer, said yesterday. Proponents of the service hope that LSTs [tank landing ships] can be purchased cheaply enough to encourage business ventures providing jobs for navy veterans.

For ferry service docking Ottershagen prefers lake front sites to those on the Chicago river along the lower level of Wacker dr.

It is reported that the navy plans to move out of city-owned Navy pier in 1947. Sides of the steel and concrete structure provide 6,000 feet of dockage. North of the pier is 1,500 feet of wharf space and to the south is another 700 feet.

Training Pier Available

Also between Navy pier and the river is a wooden pier built by the navy for its airplane carrier training ships. This measures 500 by 33 feet and provides 1,000 feet of wharf.

"This would be ideal for LSTs in commercial use," Ottershagen said.

"I like the idea of having numerous medium size ships which give more frequent service and touch more ports than a few big ships."

The Ogden slip, just north of the river a few blocks from its mouth, is conveniently located, he said. Privately owned, most of the slip facilities are leased by the North Pier Terminal company.

The closed end of the slip, best suited for LSTs which receive and discharge cargo thru the bow, is not being used at all now, said W. W. Huggett, president of the terminal company.

LST Will Be on Display

An LST will be on display just west of the Michigan av. bridge in September. A bad feature of this location is that an LST would have to be swung cross-channel to take vehicles into its garagelike interior, Ottershagen pointed out. He also said a wharf which would require no bridge openings would be preferable.

Public Works Commissioner Hewitt said the city probably would be glad to get revenue from renting wharf facilities along the lower level of Wacker dr. It is 470 feet from the Wabash av. bridge to the Michigan av. bridge, but to the west there is only 320 feet between bridges.

Capt. Paul S. Goen, navy supervisor of LST construction at Seneca, Ill., said that while LSTs are not fast [10 miles an hour], this should offer no objection for overnight trips across the lake. Speed could be doubled, he said, by installing steam turbines in place of the twin 900 h. p. Diesel engines, but it would be necessary then to lengthen the craft by 50 feet to retain present cargo capacity.

DAY by DAY on the FARM by BEN MARKLAND

July 11, 1945

THE farmer who does a perfect job of harvesting hay has to be a combination weather forecaster, machinist, personnel expert, chemist, carpenter, and quick change artist. All these talents have been portrayed in the harvest picture on the Wheaton and Fox River farms this season.

The men on the Wheaton farm have facilities for putting hay in the silos, baling it in the field, storing it loose in barns, or storing it in semi-cured condition in a ventilated mow. The choice of harvesting methods varies according to variety of hay, weather, lushness of growth, number of workers available, and moisture content of the hay stems.

Silo Ranks First

Based on this year's experiences in the hay fields, the men on the Wheaton farm have reached the following conclusions on the subject of harvesting hay in northern Illinois:

1. The silo is the logical storage place for the earliest cutting of alfalfa. Numerous rains are common in June, resulting in damage to field cured alfalfa. With a field hay chopper, alfalfa can be cut and blown into a silo in the middle of a rainstorm, so there is no danger of weather damage with this form of June harvest.

Ventilated Mow Second

2. The ideal way to store hay from a first cutting of alfalfa that cannot be stored as ensilage is in a ventilated hay mow. Few farmers now have such equipment, but the idea of mow ventilation has been so enthusiastically received that it seems certain most modern farms will have these installations in the post-war era. One mow on the Wheaton farm has been ventilated, and storage of hay in this mow will be started in the near future. This method of storage will be outlined in a future article in this column.

3. With the silos filled from the first cutting of alfalfa, and a portion of the ventilated mow filled from the same cutting, there still will be space in the ventilated mow for part of the August legumes. After the ventilated mow is filled with chopped hay, any remaining legumes will be baled for storage in other mows on the farm.

★ The GARDEN ★

JULY and August being the dry months in this region, gardeners who want to assure maximum growth of vegetables will take precautions against unnecessary loss of ground moisture.

Removal of weeds conserves moisture in two ways, mainly by eliminating plants that consume water. Secondly, the gardener hoeing weeds just below ground level loosens the topsoil and creates a soil mulch that reduces capillary movement of water thru the ground. Many gardeners hoe, or operate a wheel cultivator or rotary cultivator between rows, even when no weeds are present. Breaking of the topsoil crust and maintenance of a fine soil surface are reflected in added vegetable growth.

Other methods of mulching will be discussed tomorrow in this column.

CATTLE GRAZED IN SOUTHWEST COME TO MARKET

BY GAIL COMPTON

[Chicago Tribune Press Service]

Kansas City, Mo., July 11—The first loads of cattle fattened on the famous blue stem grass lands of Oklahoma and Kansas have arrived in this city's market. This is the type of cattle which will provide much of the nation's meat in coming months, cattlemen said today.

The hills of Kansas and the Osage pastures of Oklahoma are carrying approximately 380,000 head of cattle. The animals are shipped to these grass sections in the spring and gain 200 to 350 pounds on the lush and nutritious green feed. They begin to come to market at this time and will continue to arrive until September. The heaviest movement occurs in August.

"These grass fat cattle will furnish a major part of the consumers meat during the summer months," Lester Ryon, manager of the producers commission association, said today.

Feed Lots Emptied

"Corn belt feed lots are pretty well emptied now and will not take in any large numbers of feeders until fall," he said. "Thus the public will have to depend largely on the grass fattened cattle for their beef."

The blue stem grass cattle usually make only grade B carcasses so there will be few prime cuts of meat available this summer, commission men said. Under ordinary conditions it would be possible for corn belt feeders to buy these animals, fill them with corn, and convert them into A grade carcasses. Office of price administration ceilings, however, make it impossible, feeders said.

"These grass cattle should sell between 11 and 12 cents a pound, according to the drove compliance costs of packing concerns. They are selling, however, for 13 and 14 cents a pound which puts them out of the feeder's reach," one commission man said.

Animals Smaller Now

The blue stem country, in past years, was filled with three and four year old steers. The big frame of these aged steers produced a high tonnage of beef. Now such cattle largely have disappeared and the age and weight of the grass animals is less. This results in a considerable loss in beef tonnage, cattlemen said.

The reason many of these cattle are not going to the feedlot is explained in the operations of a feeder on the market today. He contracted for a drove of cattle off the grass ranges at a fair price. He could have sold them directly to a packer and shown a profit of approximately $17 a head. Instead he fed the animals for 100 days to increase their weight and ended with a profit of only $1.85 a head. The uncertainty of any profit at all under OPA regulations will keep him from trying it again, he said.

ARMY AND NAVY BILKED OF MEAT, U. S. SUIT SAYS

Criminal information charging 71 violations of the war food administration's order to slaughterers to set aside a percentage of all their meat for army and navy consumption was filed before Judge William J. Campbell in federal District court yesterday against the Streator Meat Packing company of Streator, La Salle county, and two of its officers.

The officers are Chicagoans: Meyer Ditlove, 5556 Van Buren st., president, and Abe Ordman, 1916 S. Hamlin av., secretary-treasurer. Ditlove and Ordman and a third officer were fined $400 each in federal court April 13, 1944, for charging more than office of price administration ceiling prices, and their company recently settled an OPA treble damage suit with a payment of $12,500.

In other informations filed in federal court Henry Oedzes, 16 E. 123d st., operator of a slaughter house in Dixmoor, was charged with selling 1,000 pounds of meat without receiving ration coupons at prices 10 to 13 cents higher than OPA ceilings, and Albert O'Neill, a slaughterer at 111th st. near Lake Calumet, was charged with selling 1,500 pounds of meat without ration coupons at excessive prices.

3 OWNERS FINED FOR VIOLATING FIRE ORDINANCE

Three property owners were fined yesterday by Judge Erwin J. Hasten in License court on charges of fire violations. George Poupitch, owner of a 50 room boarding house at 2366-2370 Clybourn av., was fined $100 and costs after testimony was given he was using oils in a small business venture in his basement. A motion to vacate will be heard Aug. 8. A fine of $25 was placed against Phillip Hammer, owner of an apartment hotel at 5313-5315 Lake Park av., for alleged failure to provide proper exit signs and an adequate sprinkler system. Mrs. Martha Dzienglewicz, 1643 W. 38th pl., also was fined $25 on charges that her back yard was covered with rubbish.

World Air Capital Union Is Organized by Workers

Mechanics employed by United Airlines yesterday organized a new local of the International Association of Machinists [AFL], which won an election held by the national labor relations board April 25. The new local was named World Air Capital lodge, No. 1478. Raymond Frost was elected president; John Dauter, vice president; Charles Beutell, recording secretary; Leo Given, financial secretary, and Robert Tanner, treasurer. Headquarters of the lodge are at 6005 S. Cicero av.

U. S. CAN'T FEED REST OF WORLD, SAYS ANDERSON

New York, July 11 (AP)—Agriculture Secretary Anderson appealed today for public understanding of the food problem and promised to report whether shortages resulted from the failure or nature or "official negligence or stupidity."

"I have no sympathy with the notion," he said, "that it is any part of the function of a public official to protect the people from the truth."

In a speech before the Advertising Federation of America, the new secretary said the nation and the world must realize that the demand for food exceeds the supply.

"America can't feed the world," he said. "We've got to make that clear and positive from the outset or we are inviting an awful lot of misunderstanding, trouble and ill will. But we must do what we can."

More Belgians Will Leave Today to Visit Leopold

BRUSSELS, Belgium, July 11—A new delegation of Belgians led by Regent Prince Charles, plans to depart tomorrow for Salzburg, Austria, where King Leopold has been weighing his abdication decision for nearly two months, it was learned today.

PRICE VIOLATION INJUNCTIONS HIT 10 LIQUOR SHOPS

Temporary injunctions forbidding over-ceiling sales were entered in Circuit court yesterday against 10 retail liquor stores charged by the Chicago area office of price administration with price violations.

Stores ordered by Judge Julius H. Miner to halt over-ceiling sales were Economy Grill, 312 E. 47th st.; Steven's Liquor store, 6017 S. Kedzie av.; City Liquor store, 4255 S. Cicero av.; Savoy Liquor store, 4659 State st.; Cooper's Liquor store and tavern, 326 E. 58th st.; Crown Wine and Liquor store, 3424 Sheffield av.; White Front Food shop, 936 E. 63d st.; House of Paradise, 673 S. State st.; Marquette Liquor Center, 3014 W. 63d, and Checker Liquors, 2503 Clark st.

Cases against five other liquor retailers similarly charged were postponed for later hearings.

One of Four Assailants of Policeman Captured

John Gibbs, 30, of 3230 Prairie av., one of four Negroes sought for an assault Tuesday night on Policeman Leo Brown of the Pekin Inn station, was arrested yesterday at 35th st. and Michigan av. by Capt. William Doyle of the Pekin Inn station. The Negroes knocked the policeman down, beat him, and fled with his gun.

PLANTING TIME OF VEGETABLES NOT YET ENDED

New plantings of carrots, beets, snap beans, and other quick maturing vegetables still can be made in northern Illinois, Prof. Lee A. Somers, vegetable gardening specialist of the University of Illinois college of agriculture, said yesterday. He spoke before community garden chairmen in the People's Gas building, 122 S. Michigan av.

Prof. Somers pointed out that aphids on tomato plants have been persistent this season. He recommended nicotine sulphate and said greatly affected plants should be destroyed.

Mandel's

so cooling...
so soothing...

Gourielli Foot stick...

Cools and soothes all tired, hot feet. Relieves itching, scaling and cracking of Athlete's Foot. Antiseptic and deodorizing.....$1

MANDEL BROTHERS
Toiletries . . First Floor . . State

BUY MORE WAR BONDS AND STAMPS

It's Delicious!

Make tea as usual, but double strength to allow for melting ice. While still hot, pour into glasses filled with cracked ice. . . . Add sugar and lemon to taste.

"SALADA" ICED TEA

REMINDING YOU

● Nearby points are readily accessible via Burlington Trailways *DieseLiners*. Frequent local schedules planned for wartime travelers. So that every bus will provide the utmost in useful passenger miles, we ask that you phone in advance for latest schedule information and the best time to go.

TRAILWAYS BUS DEPOT
20 E. Randolph Street • RANdolph 9500
OAK PARK—427 N. Harlem Avenue • Village 7177

ROUTE OF THE *DIESELINERS*

Store Hours Today—9:45 a. m. to 5:45 p. m.

Mandel's

sunshine unlimited!

For a glorious tan . . . smooth "sunshine" on your legs out of a bottle, jar or tube! Choose from this alluring array today.

A. DuBarry Leg Make-Up—Smooths on in a jiffy, leaving your legs a lush tan!.....$1*

B. Milkmaid Leg Make-Up—Goes on like a dream! More glamorous than hose! Glorious shades..1.50*

C. Kay Daumit "Su-Do"—Lotion leg make-up that looks like sheerest hose! Water-proof, rub-proof! $1* and 1.75*

D. Chavez Leg Tan—Slick as a coat of paint, this clear, liquid lotion. Won't smear or streak!..$1*

E. Primrose House Chiffon Liquid Hosiery—Easy to apply. Glamorous looking!.....$1*

F. Bellin's Wonderstoon—Dainty pink disc for erasing hair painlessly—for silky, smooth legs.....$3*

G. Kay Daumit "Su-Do"—Cream make-up that's smooth looking as silk! Water proof, rub-proof! $1*

H. Elisabeth Rae-Lamont Sheertone—Looks like Nylon. Rainproof liquid leg make-up.....$1*

I. Elizabeth Arden Velva Leg Film—Easy to apply . . . quick to dry! Water-resistant. Three beautiful shades .....$1* and $2*

J. Lentheric Soft-Focus Leg Make-Up—So s-m-o-o-t-h . . . so lovely. Liquid make-up in exquisite shades. $1*

K. Helena Rubinstein Minute Stocking Film—Slick, smooth, creamy leg make-up film out of a tube..$1*

MANDEL BROTHERS

*Plus 20% Federal Excise Tax

Toiletries . . First Floor . . State

3 Tribune Phone Numbers
SUPerior 0200 Public Information Service
SUPerior 0260 Sports Bulletin Service
SUPerior 0100 Want Ads—General Business

Chicago Daily Tribune
THE WORLD'S GREATEST NEWSPAPER

SECTION TWO
SPORTS MARKETS
Thursday, July 12, 1945 **** 21

BAN HORSE TRAVEL; A. L. TO REVISE SCHEDULE

BOB HAMILTON AND M'SPADEN LOSE IN P. G. A.

16 Advance to 2d Round of Play

BY CHARLES BARTLETT
(Chicago Tribune Press Service)

Dayton, O., July 11—The 27th National Professional golf tournament got down to man to man business this bright day at the Moraine Country club, and when the firing was over tonight, 16 men survived for tomorrow's program of eight second round battles, all at 36 holes. Those 16 do not include the defending champion, Pvt. Bob Hamilton of Fort Lewis, Wash., nor two of the show's top pre-tourney choices, Harold [Jug] McSpaden of Sanford, Me., and Sgt. Ernie [Dutch] Harrison of Dayton's Wright field, all three being shunted to the sidelines.

The ensemble for the second round, however, still includes several other redoubtables, among them the co-medalists, Byron Nelson of Toledo, O., and Johnny Revolta of Evanston, Ill., Denny Shute of Akron, O., twice a winner in this wearing party; Sam Byrd of Detroit; Ky Laffoon, Chicago veteran,

Sam Byrd

Denny Shute

and Brothers Turnesa, Master Sgt. Jim of New York's Halloran General hospital, and Mike of White Plains, N. Y.

Johnson Upsets Harrison

The main reversal of the advance form charts was the 1 up triumph scored by slender, mustachioed Teri Johnson, former Illinois resident, who is now stationed in Norristown, Pa. Forty year old Teri dashed into a 5 up lead on the first 18, over Sgt. Harrison, the local favorite. The Sarge came back in the afternoon, gradually whittling down Johnson's margin until the match was squared going to the 35th. Here Johnson went 1 up with a birdie, and clinched the match with a half on the 36th.

Jack Grout, the bespectacled, 35 year old Oklahoma native who is now pro at Chicago's Butterfield Country club, sent Hamilton out with a display of well nigh perfect golf. Jack, playing in his third P. G. A. event, was held to a 1 up advantage by Pvt. Hamilton thru the first 18, Bob coming home with a quaint record of six bogeys, six pars, and six birdies, one of these being a 75 foot chip shot from back of the ninth green. Grout then fashioned a 3 up margin thru the 27th, took the 28th, and after surrendering the 30th, captured the next two to end the match, 5 and 4. Tonight Grout said he hopes his victory will help express his thanks for the purse with which Butterfield members sent him to the tournament.

Doser Beats McSpaden

Revolta made quick work of gaining a place in tomorrow's schedule of eight second round battles. The curly haired Revolta coasted to a 10 and 9 triumph over Frank Kringle of Linden, N. J.

One of the first favorites to fall in a tournament which is perennially loaded with upsets was McSpaden, runner-up for the 1937 championship and second leading money winner of the 1945 tournament campaign. Jug

[Continued on next page, column 8.]

Major Leagues

NATIONAL LEAGUE

	W.	L.	Pct.		W.	L.	Pct.
CHICAGO	42	28	.600	Pittsburgh	37	36	.507
Brooklyn	43	31	.581	Boston	36	36	.500
St. Louis	42	31	.575	Cincinnati	33	37	.471
New York	41	36	.532	Phila.	20	59	.253

YESTERDAY'S RESULTS
No games scheduled.

GAMES TODAY
Boston at Chgo. [2]. *N. Y. at St. Louis.
*Brklyn. at Cincin. †Phila. at Pittsbgh.
*Night game. †Game of June 3 will be completed preceding night game.

AMERICAN LEAGUE

	W.	L.	Pct.		W.	L.	Pct.
Detroit	43	28	.606	Boston	37	35	.514
Wash.	38	32	.543	St. Louis	34	35	.493
New York	39	33	.542	Cleveland	33	37	.471
CHICAGO	39	36	.520	Phila.	23	49	.319

YESTERDAY'S RESULTS
No games scheduled.

GAMES TODAY
*Chicago at Wash. Cleve. at N. Y.
St. L. at Phila. Detroit at Boston.
*Night game.

In the WAKE of the NEWS

BY ARCH WARD

THREE members of a Boston night club band, all officials of the musicians' union, attend every Braves game and do their rooting and razzing via trombone, trumpet, and cymbals. . . . When fat Johnny Hutchings pitches, clad in ankle length bloomers, the trio frequently plays "Sam, You Made the Pants Too Long." . . . When bald Benny Bengough, Brave coach, gets from under his cap the boys break into the radio theme song of a well known hair tonic. . . . The lads pay to get in, have more fun than any one else in the park, and add to the general merriment. . . . Hampton Pool's Fort Pierce, Fla., naval football team expects to play most of the army air force elevens next fall, as well as Fort Benning and a couple of navy units. . . . Incidentally, Fort Benning will have one team representing the whole post this year for the first time. . . . In recent seasons there were two or three teams playing gridiron schedules. . . . The Benning coach will be Sgt. Archie Milano. . . . Frank Thomas is converting Alabama's big center, Vaughan Mancha, into a powerhouse full back for 1945 competition. . . . Willis Hudlin, former Cleveland pitcher, still is going strong in his 20th season on the mound. . . . He is manager and hurling ace of the Little Rock club. . . . He recently held New Orleans to one hit. . . . There'll be a happy reunion in Champaign when George Stoddard, who will become president of the University of Illinois July 1, 1946, meets Burt Ingwersen, who recently signed to become Ray Eliot's assistant when he is discharged from the navy. . . . Stoddard and Ingwersen were together at the University of Iowa from 1925 to 1930. . . .

Bob Zuppke

Willis Hudlin

Mrs. Sarah Palfrey Cooke, who has been a top ranking tennis star since she shared the national women's doubles title in 1930, hopes to go on the legitimate stage in New York after the national tournament in the fall. . . . She has done Little Theater work in Hollywood. . . . Bob Zuppke, 66 years young, says, "The first instruction I gave my quarter back at Muskegon, Mich., High school in 1906 is still good—when in doubt punt." . . . Several Cub players say Paul Derringer has confided in them that he believes whether or not the club wins the pennant depends on how he succeeds in his pitching endeavors the rest of the season. . . . That's the reason he likes relief roles, which he does well even during stretches when his starting efforts are a bit sour. . . . Lt. Herman Frickey, former star half back at Minnesota and Northwestern, is attached to the 3d marine division in the Pacific. . . . There has been considerable blasting at National league umpires in eastern newspapers recently with great diversity of opinion as to the good ones and bad ones. . . . Billy Cole, pitching in New Orleans' boys' summer league, has hurled three no-hit games this season. . . . Hank Nowak of the Minneapolis Millers, one of the top hitters in the American association, is a son-in-law of Steve O'Neil, manager of the Detroit Tigers.

It Takes All Kinds

If you do not see me in the Wake for a long time it won't be because I'm up to anything as frivolous as golf. I'll be standing in line trying to get a little something to eat.—Hildegarde of Skokie.

May I be first to nominate the Decatur, Ill., chief of police as the best "shortstop" of 1945?—Al Anthony.

* *

Do You Remember 'Way Back When:

In the early evening we'd hear the popcorn man's cart whistle and we'd rush out with our pennies? We'd always say "Please, give me more butter, mister," and he'd pour it on thickly.—C. Janis.

The Ladies' Aid society sponsored the annual strawberry fastival?—Esskay.

A halter was something a horse wore?—V of 3003.

We started the old model T on battery and quickly switched over to magneto?—ME from Lacon.

* *

My Mother's Tears

My father's blood is in the sands
Of Okinawa's hard won shore,
But mother's tears are in her hands
That hide the griefs that come
with war.

My father sleeps somewhere tonight
At rest upon an island won,
But mother wakes in startled fright,
Her part of battle never done.

My father lies where cannon laid
The force and flame that make
men free,
But mother's life will yet be paid
In years of grief for victory.
—Frank H. Keith

* *

Add Similes

As active as a sailor trying to get something out of his pants pocket while seated.—The Blue Girl with the Mauve Spots.

* *

The Wake Depends Upon Its Friends. Help! Help!

* *

Larmer's Ledger

I saw "Diamond Horseshoe" and didn't notice one horse in the picture. All I saw was Betty Grable's calves.

The little woman reminds me of an angel. She's always harping on something and never has anything to wear. —Paul Larmer

* *

Better Late Than Never

Read the other day that the government is paying the Sioux Indians $101,630 for ponies taken from them after the Custer fight. Goes to show how long red tape can tie things up. —Ray Cvikota

* *

One Reason People Sell

Farm sale bill from Hamilton, Ill.: "As I had my teeth removed I will sell at public auction at the farm 1 mile east and 1 mile south of Burnside on good gravel road . . ."
—Mac, the Insurance Agent

* *

Hole in One

Mrs. Fern Darby, Frankfort, Ind., G. C., ninth hole, 149 yards.

A. Manning, River Forest G. C., third hole, 140 yards.

Dr. Sidney B. Freud, Dempster G. C., 18th hole, 140 yards.

July Magic

Moonglow in the garden,
Reflections in the pool;
Juleps on the terrace,
Tall and tinkling cool.

Languidly alluring, the
Gentle summer breeze,
Whisperings of romance
Brushing thru the trees.

Starkly gorgeous summer
Knows no single age;
Makes a frothy lover of
A whiffet or a sage.
—Morrison Doc's Wife

* *

Sudden Thoughts

How did the fellow in the song get his reservation to take that "Sentimental Journey"?—The Twerp.

If they maintain prices and continue to reduce portions, restaurants should be able to subscribe the entire 8th War Loan and have plenty of apple butter left.—Bill Gloer.

* *

Daffynition

Triumph: Advice to the unpopular girl. —Skokie's I. L. K.

* *

There Will Be Other Days

There will be other glorious days to come,
Like those we knew when rapture was a theme
Of thrilling glory in the veins; when some
Soft whisper seemed an echo of some dream.
There will be other moments just as sweet
As those this silver end of speeding time—
So silver-thin, so brief, but so replete
With tender nuances of love divine.
So much we sought to mark each passing day,
Exchanging secret looks because we cared—
In all the little things that lovers say,
In every tender thought that we two shared.
Alibe we knew there would be other days
To lend their accent to our love—always.
—Anne C. Korpics

Ten Years Ago Today—Byron Nelson and Ray Mangrum were tied for the lead in the Ontario golf tourney with scores of 143. . . . Jack Sturm and Hyman Judelson reached the finals of the Cook County Amateur golf tournament.

M'GUIRE TAKES SUNSET RIDGE'S STAMPEDE TITLE

Charles [Chuck] McGuire, star tackle at the University of Chicago in 1921, yesterday took top honors in the Sunset Ridge Country club's 23d annual Stampede. Over the 24-hole route the Oak Park star had a low gross score of 110, with nine hole counts of 38, 37, and 35. McGuire also was low for 18 holes, 72.

Next to McGuire in the 27-hole low gross competition was Larry Kelley, Sunset Ridge, who had 40—43—35, for 118. Trailing the one time football star in the 18-hole low gross bracket was John Lehman, of Edgewater club, who had 78. A total of 175 competed in the all-day event. Other results:

Twenty-seven hole low net—N. Diller, 49—93—141—36—105; E. C. Price, 43—84—127—21—106; H. W. Hernst, 43—90—133—27—106.

Eighteen hole low net—B. K. Kleinschmidt, 47—48—91—99; G. F. Kleeberg, 51—48—99—34—65.

Twenty-seven hole low gross foursome—F. M. Quinn, F. Nicholson, John Lehman, and Charles McGuire, 491.

Twenty-seven hole low net foursome—S. V. Dawson, J. Potter, K. E. Johnson, H. Davis, 834—95—439.

Eighteen hole low gross foursome—J. L. Cofield, K. E. Manes, F. B. Russell, E. N. Johnson, 336.

Eighteen hole low net foursome—George Walt, F. D. Wehn, H. Suyker, F. W. Bleckley, 376—78—298.

TRIPPI, GEORGIA HALF BACK, TO JOIN ALL-STARS

He May Start Game Against Green Bay

All-Star Roster

THE list of college football players who have accepted invitations to join the All-Stars for the game Aug. 30 in Soldiers' field with the Green Bay Packers follows:

TACKLES—Glen Burreis, Tulsa; Clyde Flowers, Texas Christian.
GUARD—Pat Filley, Notre Dame.
CENTER—Gordon Appleby, Ohio State.
HALF BACK—Boris Dimancheff, Purdue; Sgt. Charles Trippi, University of Georgia.
FULL BACK—Sgt. Ernie Bonelli, Pittsburgh.

BY WILFRID SMITH

Chicago football fans never will forget Sgt. Charles Trippi, former University of Georgia half back who starred in the 1943 Rose bowl game when Georgia defeated U. C. L. A., 9 to 0. Trippi reached competitive heights in last year's All-Star game in Dyche stadium when, in the final minute, he narrowly failed to catch a pass from Lt. Glenn Dobbs which would have turned the 24 to 21 defeat by the Bears into victory.

Trippi previously had demonstrated his speed and sound play for 50,000 fans and only he could have come close to getting under Dobbs' long throw. Trippi now has accepted an invitation to join the 1945 All-Star squad and it is quite likely he will appear in the back field which will open the game with the Green Bay Packers in Soldiers' field on the night of Aug. 30. The former Georgia half back received this honor last year along with Dobbs, Creighton Miller of Notre Dame, and Lou Saban of Indiana.

Charley Does Everything

There isn't any phase of football at which Trippi is not proficient. He is a magnificent open field runner, a dependable kicker and passer, but above all his speed and shiftiness make him a preeminent pass receiver. Perhaps the greatest tribute to his all around ability was an assignment as right half back to start the game with the Bears when injuries depleted the college squad. This also permitted Dobbs to open the game at left half.

While Trippi played only one year at Georgia, southern coaches agree that no sophomore ever began competition in the Southeastern conference with greater promise. He climaxed that year in the Rose bowl where he gained 110 yards in 27 plays.

Trippi's longest run while playing for Georgia was 86 yards against Georgia Tech. In that same season he completed 27 of 53 forward passes. Since then, with the exception of the All-Star competition, Trippi's football has been confined to service teams. He now is stationed at Drew field.

He's a Pennsylvania Boy

Trippi is 23 years of age, weighs 187 pounds, and is 6 feet tall. He also plays baseball, winning an award while at Georgia, and many experts believe he has a future in professional baseball if he wishes. When he leaves military service he will be eligible for two more athletic years at the University of Georgia. Trippi's home is in Pittston, Pa., where he attended high school.

More than 50 college men, who never have played professional football, will be on the All-Star squad which will assemble at Northwestern university Aug. 12 to begin drills for the game with the Packers. If favorable replies are received from the last letters of invitation the squad may number 60. It is apparent now that the caliber of the college group will at least match that of any other of the war years.

Joins Babe Dimancheff

The name of Babe Dimancheff, Purdue's star last fall who led the Western conference in scoring, is the only other back previously announced. Trippi and Dimancheff will be as fast a pair of half backs as any coach would desire. Dimancheff was a sprinter on the Boilermakers' track team and scored in the Big Ten meet last May.

Call for Musicians

MUSICIANS who wish to join the College All-Star band, which will appear in Soldiers' field the night of the All-Star game, Aug. 30, are asked to communicate with Ray Dvorak, director of bands at the University of Wisconsin, Madison, Wis.

HE'LL CARRY BALL FOR ALL-STARS

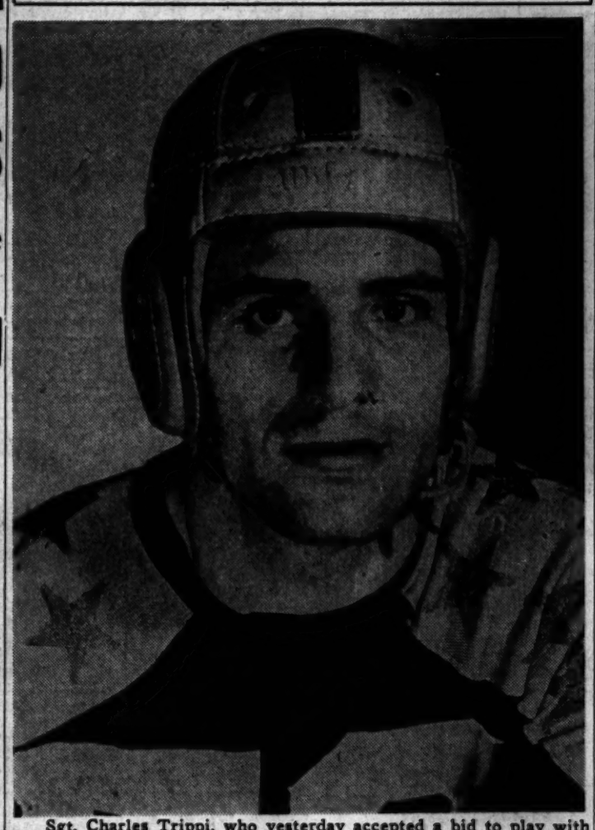

Sgt. Charles Trippi, who yesterday accepted a bid to play with the College All-Stars against the Green Bay Packers the night of Aug. 30 in Soldiers' field. Trippi was a sophomore back field sensation for the University of Georgia before entering military service.

CUBS PLAY HOST TO BRAVES IN 2 GAMES TODAY

[The White Sox play the Senators in Washington tonight. Story on next page.]

BY EDWARD BURNS

The league leading Cubs will get back to pennant grabbing business this afternoon when they meet the dear Boston Braves in a double header in Wrigley field. Altho the Braves showed renewed verve against the Pirates after the pillaging Cubs had left Boston last week, there are good reasons to suspect the Cubs will do all right in this afternoon's double engagement. Two of the reasons are Hank Wyse, winner of 10 contests this season, despite a 10 day visit with his Tulsa draft board, and Claude Passau, also winner of 10, nine in succession since these same Braves beat him 3 to 2 in a six inning, rain soaked encounter in Boston on May 13.

Passeau Last to Stop Holmes

Wyse, too, has been beaten by the Braves in Wrigley field, in the first game of a double header on June 3. But that was a long time ago, and Bob Logan held the Cubs to one run. Logan, by the way, was the losing pitcher of the Cub victories in Boston on July 4.

And speaking of June 3—it was in the second game of the double header that day that Tommy Holmes, the National league's batting sensation, was last held hitless. That day Passeau held the Braves to two hits in a 3 to 1 Cub victory. Since June 3 Tommy has hit safely in 37 straight matches.

Cubs Won't Face Cooper

In Boston last week Wyse beat the Braves, 3 to 2, on seven hits, one of them by Holmes. In the opener of the series Passeau yielded 10 hits but that total wasn't very significant—the Cubs won the game, 24 to 2.

The Cubs are much too good sports to get comfort out of a rival athlete's physical misfortunes—but they did make note of an item from St. Louis saying Pitcher Mort Cooper is there and will be ready to pitch against the Cardinals. Thus Mort, who delights in teasing the Cubs, will not be available in the series opening this afternoon.

CUBS WIN EXHIBITION, 13-3

Galesburg, Ill., July 11 [Special]—The Chicago Cubs defeated the Mayo General hospital Yanks, 13 to 3, in an eight inning exihition game played on the Mayo field this afternoon for patients and personnel of the army hospital.

Acme Tool Nine Defeats Vaughan Hospital, 3 to 1

The Acme Tool service semi-pro baseball team scored its fourth straight twilight victory yesterday, defeating Vaughan General hospital, 3 to 1, on Berwin field. Score:

Vaughan	000	000	1	—1	—3	—1
Acme Tool	030	000	*	—3	—3	—1

Batteries: White and Calderman; Davaire and Hoffman.

Chicago Turf Leaders Calm on ODT Ruling

Officials of the five race tracks in the Chicago area—Arlington Park, Washington Park, Sportsman's Park, Hawthorne, and Lincoln Fields—could only speculate yesterday on the effect the office of defense transportation's order against shipment of horses will have on future race meetings.

Benjamin F. Lindheimer, executive director of Arlington and Washington Parks, which are conducting a 64 day coördinated meeting at Washington Park, voiced the opinion that clarification of the ruling will have to be made before any one connected with Chicago racing can speak with any authority.

400 Stabled 10 Miles Away

Lindheimer, however, did say that the order will have no effect on the current program unless the 400 horses stabled at Lincoln Fields, 10 miles away, will not be permitted to continue activities at Washington Park, to which they move by van to fill their daily engagements.

[The ODT said the ban did not include transportation of animals by private trucks or trailers.]

Washington Park itself has about 1,000 thorobreds on the Homewood grounds, among them many of the nation's better performers, which under the ODT ruling must remain there at least until the close on Sept. 6 unless they are shipped by private truck or trailer.

Bidwill Sees No Obstacles

Charles Bidwill, chairman of the board of the Chicago Business Men's Racing association, operators of the Hawthorne track, said last night in Miami, Fla., that both Hawthorne and Sportsman's Park would be able to hold fall meetings.

"As long as the ODT ban permits horsemen to van their horses in privately owned vehicles I don't see how the ruling will affect us," Bidwill said. Hawthorne is located at 35th st. and 52d av. and Sportsman's Park at 33d st. and 52d av.

John L. Keeshin, president of the National Jockey club which operates Sportsman's Park, had no comment.

Status Is Ambiguous

Chicago ODT officials said that the status of private trucks carrying animals was ambiguous. However, Mel G. Barnes, a district manager of the ODT, pointed out that the only way such truck owners could obtain gasoline would be to obtain a certificate of war necessity from the ODT for a quarterly allotment of gas.

He explained that the allotment is made by the ODT and the ration currency issued by the OPA after a statement is made as to the use to which the truck is put.

James F. Riley, acting director of the metropolitan area OPA, said that trailer users were entitled to a B book with gasoline to last 650 miles per month if they could prove they made their livelihood by horseracing.

George Ashworth to Coach at Terre Haute Wiley High

Terre Haute, Ind., July 11 [Special]—George Ashworth, head football coach at Washington High, East Chicago, has been named football coach at Wiley High school here, succeeding Ted Fehring who recently accepted a similar position at Carmel-by-the-Sea, Cal.

Hold Annual St. Sabina Golf Tournament Today

The annual St. Sabina parish golf tournament will be held today at Westgate Valley Country club, 131st st. and Ridgeland av.

Rail and Truck Trips Stopped by ODT Order

Washington, D. C., July 11 (AP)—Horse racing suffered a new blow today as the government prohibited transportation of racing and show animals by railroad and common or contract truck carriers. The effect is to confine horse racing to tracks now operating, except in cases where arrangements can be made to move the horses by means not falling under the ban.

The orders were issued by the office of defense transportation and the interstate commerce commission as a result of the war time transportation crisis. The ban became effective at 5 p. m., Chicago war time, today, and will expire July 1, 1946, unless modified or lifted in the meantime.

Immediate reaction of racing officials was varied. Some felt they could carry on without serious consequences while others said the orders would put them out of business.

May Hit Southern Tracks

The situation appeared to be that racing can continue indefinitely at tracks where horses are now quartered but that other tracks, such as those in Florida and in New Orleans, may be hit hard, if not shut down altogether.

The ODT explained that the ruling does not apply to privately owned trucks, making it possible for owners to move horses from track to track in such vehicles. Nor is there any provision prohibiting owners from attaching trailers to their automobiles and hauling their horses. These conditions apparently will enable some shipment of horses, especially between tracks not too far apart, such as in New York state.

It also was explained that horses may be returned to home stables by rail or truck if the owners sign affidavits they will not be raced or exhibited.

Col. J. Monroe Johnson, ODT director, said these latest prohibitions on the billion dollar sport which was completely shut down for four months, January thru April, will make a considerable volume of equipment available for other transportation purposes.

ODT Explains Action

The ODT had no actual count of the number of cars used in the shipment of racing and show animals, but it recently asked the railroads to report the amount of transportation involved and said it has received enough information to warrant this action.

ODT officials emphasized that the order is not a slap at racing, but merely a result of the mounting transportation emergency in which every type of rolling stock in the country must be utilized.

The ICC order prohibiting rail transportation was issued at the request of Johnson in order to expedite the movement of troops, materials, and civilian supplies needed for the prosecution of the war.

The ban does not cover circus animals moved under contract with the railroads, but it does include racing dogs.

Reaction to the prohibition included:

John Letellier, president of the Fair Grounds race track, New Orleans: "Looks like it puts us out of business."

Florida Official Pessimistic

C. F. Baldwin, Florida racing commissioner: "It looks like there will be no racing in Florida again this winter."

Edwin T. Keller, general manager of the Down East Trotting association, said he believed the grand circuit light harness program at Old Orchard Beach, Me., starting next Monday, would be able to run with all the New England entries transported by owners in private trucks.

Oaklawn Park at Hot Springs, Ark., said no horses are quartered there and ODT's ruling apparently squelches hopes for a fall meeting.

Horsemen at New York's metropolitan tracks, preferred to keep mum until ODT's orders were further clarified, feeling that the action was an emergency one and would be lifted at the earliest moment possible.

Racing leaders in California said that horsemen would comply to the letter with the new ruling and that racing could continue there without any loss of prestige.

Hold Funeral Services Today for A. G. Scanlan

Funeral services for Arthur G. [Butch] Scanlan, former football coach at Purdue university and Hyde Park high school, will be held at the funeral parlor at 1411 East 67th st. at 2 p. m. today. Mr. Scanlan died Tuesday following a heart attack.

HARRIDGE SAYS NIGHT RIDES TO BE CURTAILED

Suggests Moving Up Time of Games

Washington, D. C., July 11 (AP)—A reshuffling of playing schedules in order to meet increasing transportation difficulties was agreed upon today by American league club owners.

They met in a separate session preliminary to a joint meeting with the National league tomorrow afternoon. Sen. Chandler, new commissioner, will meet with the owners for the first time.

The National league owners will huddle tomorrow morning for a general discussion before attending the two league conference with Chandler presiding.

Will Harridge, American league president, said that each club in his circuit will work out its own schedule revisions, and that all teams probably will be affected.

Night Schedule to Be Hit

"We'll make whatever changes are necessary in order to fit our schedules in with sleeping car accommodations and other travel conditions," Harridge said.

The office of defense transportation recently reduced the number of Pullman cars available to civilians, making it almost impossible for ball clubs to obtain sufficient sleeping reservations.

Night games scheduled on the tail-end of series may have to be played in the day time, even moved ahead, in some instances a full day in double headers.

Harridge said he thought the best solution was to start games earlier in the day time, whenever a transportation problem is involved.

Sox, Cubs an Example

He pointed to both Chicago clubs, White Sox and Cubs, who begin their games at 1:30 p. m. daily.

"This enables them to catch a train about 4 o'clock and get to Cleveland or Detroit without an overnight ride," he said. "And the Chicago fans have shown they will readjust themselves to the earlier starting time because attendance has held up for both the Sox and Cubs."

The White Sox were represented by Thomas J. Sheehan, Chicago attorney, in the absence of Harry Grabiner, vice president of the club.

Other than the transportation problem today's meeting was merely for a general discussion, Harridge said.

He said that the matter of finances of the commissioner's office was not brought up, nor was the signing of Chandler's seven year $50,000 a year contract.

"Those are things which rightfully must be considered between the commissioner and the 16 club owners who hired him," Harridge said.

Chandler May Sign Today

Chandler is expected to sign his contract tomorrow and will ask that funds of the commissioner's office be turned over to his secretary-treasurer, Walter W. Mulbry.

Harridge was emphatic on two scores: 1—That Chandler's contract will be the same that the late K. M. Landis operated under. 2—That reports about Landis making bad investments with the office's funds were unfounded.

"There never was any secret about the judge's finances," Harridge said. "Every club had a complete audit regularly, and everybody thoroly understood what the judge was doing."

The club owners' first session with Chandler will serve a dual purpose. Some of them never have met the man they hired to boss the big leagues, and, secondly, they'll exchange ideas about the whole baseball future.

One point that Chandler probably will raise is the signing of teen-age players, strenuously objected to by high schools and colleges.

PATER-FILIUS GOLF MEET TO BE HELD TODAY

The 42d Midlothian pater filius event, oldest father and son tournament in golf, will be held today at Midlothian country club, 147th st. and Cicero av. A record field is anticipated for the two-ball foursome competition.

Prizes will be awarded for first and second in both gross and net divisions, with the net winners taking the Midlothian trophy.

'It's a Pass—to Hutson!'

This is one of the thrills you will want to enjoy the night of Aug. 30 in Soldiers' field when the professional football champions from Green Bay battle the College All-Stars. Can the collegians stop Don Hutson and his Packer mates? Buy your tickets now and see for yourself.

Applications are being accepted by mail only. Checks or money orders should be made out to Chicago Tribune Charities, Inc., and directed to All-Star Football Ticket Manager, Tribune Tower, Chicago. Applicants are asked to enclose a return self-addressed envelope. The prices, including tax, are:

~~$6.60~~ $5 $3.60 $2.40 $1.20

MOON MULLINS
OH, GEE! IT'S THE MAN WITH THE GREEN GLOVES. IT WOULD BE A FEATHER IN MY CAP IF I RENTED HIM MY SPARE ROOM.
GOOD EVENING, LADY P.
HOW-DO-YOU DO, MR. MAGOOK
SAY, EMMY-IT'S BAD ENOUGH BEIN' BOTHERED WITH THEM BUGS IN BED. BUT WHEN THEY SET ON MY NECK AND READ OVER MY SHOULDER-THAT'S JEST TOO DAGUM MUCH.
SMACK!
GOOD-BYE.
Wizard

DAILY TROUBLE WINS HANDICAP AT WASHINGTON

Devalue 2d, Fire Dust 3d in Great Western

BY MAURICE SHEVLIN

Daily Trouble, owned by David Straus of Cincinnati, O., and ridden by Freddy Smith, did it again. The 7 year old son of Psychic Bid, which captured one division of the $25,000 Equipoise Mile last Saturday added the $15,000 Great Western handicap to his record yesterday at Washington Park.

The Howard Wells-trained gelding came down the stretch like a champion showing a burst of speed that left the Happy Hour farm's Devalue a neck in back as they flashed past the judges' stand in one of the tightest finishes the historic old race ever had.

Fire Dust Finishes Third

Mrs. Emil Denemark's Fire Dust took third money under a splendid ride by Tony Skoronsky, finishing three lengths in front of the fast closing Take Wing from the stables of Mrs. Clyde Troutt. There were 10 starters seeking $11,500, net value of the event which goes away back to 1884 for its traditions.

Daily Trouble, which was coupled with Walmac farm's Old Kentuck in the betting, paid $4, $2.80, and $2.60. Devalue, piloted by Billy Nichols, returned $10 and $7, and Fire Dust paid $8.40 to show. The winner's time was exceptionally good, 1:50 1/5 for the mile and a furlong route. The track record, held by Misty Isle, is 1:49 3/5.

Good Bid Fades in Stretch

The Straus colorbearer never was far back, getting off third from his No. 1 post position and settling into fourth behind H. E. Jacoby's Good Bid, Fire Dust, and S. D. Sidell's St. Jock as they went into the stretch. Good Bid showed a world of speed up to that point and held a three length advantage most of the way, but lacked the stuff to stick it out as his 50 to 1 odds would indicate.

Devalue lacked early speed but finished with power, altho not quite able to match the winner's late drive. Fire Dust, which held second place most of the way, took a momentary lead in the stretch, then faltered.

Old Kentuck Finishes Seventh

Old Kentuck never had a chance and St. Jock, one of the better backed entrants which finished second to Wells' Equifox in one division of the Equipoise, faded to seventh after running in third place for three quarters of a mile.

The race and its supporting program attracted a crowd of 21,000 spectators who sent the mutuel handle above the million dollar mark for the seventh time during the first 15 days of the 64 day meeting. The day's handle totaled $1,434,682.

Tony Skoronski and Billy Nichols rode the daily double winners, My Star [$8] and Highthorne [$9.40]. Holders of double tickets were rewarded with $51.80.

Sox Open 2d Invasion of East Tonight

BY IRVING VAUGHAN

The White Sox will open their second eastern trip of the season this evening in Washington but, unfortunately will not be as glamorous as when they made their swing thru the Seaboard section in late May. For at least a part of that swing they were the American league's first placers, a joyful state of affairs, at least for Boss James Dykes, that the Yankees broke up.

20 Games in 6 Cities

Things haven't ben so hot lately for the recently high stepping Sox but the immediate future is no time for them to sit down and try to figure out what became of their onetime skill. They are going to be kept too busy for that, the schedule for the trip calling for 20 games spread thru six cities of the league.

Not a little of the recent unpleasantness experienced by the Dyke's boys can be attributed to the very fellows they must face tonight, tomorrow night, and again Saturday afternoon. The Senators when here last week took our delegates for four straight—a turn of events that lifted them from second division oblivion into the role, probably temporary, of would be pennant bidders.

Lee to Try Again

Thornton Lee, the elderly tho able left hander, will try his skill under the Washington lights tonight and is hopeful his pals won't be as backward about scoring runs as when he last tried to pitch them to victory. That was against the tail end Athletics last Friday night.

Jeanne Cline Loses, 1 Up, to Virginia Nilles

Decatur, Ill., July 11 [Special]—Jeanne Cline, defending champion from Bloomington, was eliminated from the Illinois Women's Golf association tournament today in the quarter-final round when she lost a 1 up decision to medalist Virginia Nilles, Park Ridge, at the Decatur Country club.

Last year Miss Cline defeated Miss Nilles in the 36 hole title final at Bloomington, 2 up.

Marjorie Lindsay, Decatur, 1943 winner; Ruth More, Peoria, and Margaret Muench, Glenview, won victories today to join Miss Nilles in tomorrow's semi-final round.

14 Year Old Loses

Miss Lindsay defeated Dorothy Foster, Springfield, 2 and 1; Miss More eliminated Mrs. Harold Sims, Evanston, second low qualifier, 4 and 3, and Miss Muench beat Tommie Riley, 14 year old Bloomington sophomore, 3 and 1.

Tomorrow morning, Miss Nilles plays Miss Lindsay and Miss More meets Miss Muench.

Off to a bad start when she lost three of the first four holes, Miss Cline cut this margin to one up at the turn and pulled up on even terms by winning the 14th hole. Miss Nilles won the 15th and 16th hole. A sensational tee shot on the 134 yard 17th hole by Miss Cline, the ball stopping four inches from the cup, left Miss Nilles one up and they halved the 18th with par fives.

Play Close Match

The Lindsay-Foster match was close most of the way with the Decatur girl holding a two up margin at the turn and maintaining it going to the 17th hole. Miss Foster's tee shot was 15 feet away from the pin, Miss Lindsay was to the right of the green but she pitched to within four feet of the hole and dropped it for a match-ending half.

Miss More shot the best nine of the tournament when she fired a one-under-par 37 to hold a two-up lead at the turn over Mrs. Sims. She had three birdies going out and won three of the six holes played on the back nine.

Today's results:

Virginia Nilles, Park Ridge, beat Jeanne Cline, Bloomington, 1 up.
Marjorie Lindsay, Decatur, beat Dorothy Foster, Springfield, 3 and 1.
Ruth More, Peoria, beat Mrs. Harold Sims, Evanston, 4 and 3.
Margaret Muench, Glenview, beat Tommie Riley, Bloomington, 3 and 1.

Tomorrow's semi-final pairings:
Miss Nilles vs. Miss Lindsay.
Miss More vs. Miss Muench.

BOB HAMILTON, M'SPADEN LOSE IN PGA MEET

[Continued from first sports page]

encountered imperturable Clarence Dozer of Hartsdale, N. Y. Clarence, who qualified for his first P. G. A. in 1929 at the age of 19, came out of the morning 18 with a two up margin. He was still that many to the good after 27, and eventually added three more holes for a 5 and 4 decision.

Ghezzi Eliminates Dudley

Ky Laffoon of Chicago's St. Andrews club, who led all qualifiers in the Illinois test for this show with a 36 hole score of 136 at Oak Park, gained the second round with a 4 to 3 conquest of Felix Serafin, Pittston, Pa., veteran.

Victor Ghezzi, who received an honorable discharge from the army last week, put out Ed Dudley of Atlantic City, N. J., National P. G. A. president, 7 and 6.

Nelson, the tournament favorite who won the 1940 crown and was runner-up in 1939, 1941, and 1944, was forced to the 33d green by the 43 year old Gene Sarazen of New York, himself a three time holder of the championship, before he could win, 4 and 3.

Nelson Opposes Turnesa

Doser's second round foe will be Tony Penna of Dayton, who had to go the full route before he could win from Wayne Timberman, young Indianapolis pro. Toney holed a 15 foot putt for an eagle 3 at the 455 yard 17th to go, 1 up, and took the 18th with a par 4. Ghezzi will meet Herman Barron of White Plains, N. Y., a 5 and 3 winner over Harry Nettelbladt of Avon, Conn. Nelson will tee off against Mike Turnesa of White Plains, who, after being 5 up on Johnny Gibson of Westmoreland after 18, saw the Chicagoan reduce that edge to 2 up thru the 27th with a medal of 34. Turnesa then took three of the next five for a 5 and 4 decision.

Results of first round 36 hole matches follow:

Jack Grout, Chicago, beat Pvt. Robert Hamilton, Fort Lewis, Wash., 5 and 4.
Ky Laffoon, Chicago, beat Felix Serafin, Pittston, Pa., 4 and 3.
Clarence Doser, Hartsdale, N. Y., beat Harold McSpaden, Sanford, Me., 5 and 4.
Toney Penna, Dayton, O., beat Wayne Timberman, Indianapolis, 2 up.
John Revolta, Evanston, Ill., beat Frank Kriwsky, Linden, N. J., 10 and 9.
Sam Byrd, Detroit, Mich., beat Angie Nordone, Syracuse, N. Y., 4 and 3.
Herman Barron, White Plains, N. Y., beat Harry Nettleblatt, Avon, Conn., 5 and 3.
Vic Ghezzi, Atlantic City, N. J., beat Ed Dudley, Atlantic City, N. J., 7 and 6.
Byron Nelson, Toledo, O., beat Gene Sarazen, New York, 4 and 3.
Mike Turnesa, White Plains, N. Y., beat John Gibson, Chicago, 5 and 4.
Denny Shute, Akron, O., beat Barney Clark, Englewood, Colo., 4 and 3.
Bob Kepler, Columbus, O., beat George Schneiter, Colorado Springs, Colo., 2 and 1.
Terl Johnson, Norristown, Pa., beat Sgt. Ernie Harrison, Dayton, O., 1 up.
Ralph Hutchison, Bethlehem, Pa., beat Ted Huge, Cleveland, O., 6 and 5.
Master Sgt. Jim Turnesa, Halloran hospital, N. Y., beat Byron Harcke, Chicago, 9 and 7.
Claude Harmon, Detroit, Mich., beat Vern Stinchcomb, Portsmouth, O., 2 and 1.

Second Round Pairings

Pairings for tomorrow's second round 36 hole matches follow:

Grout vs. Laffoon.
Doser vs. Penna.
Revolta vs. Byrd.
Barron vs. Ghezzi.
Nelson vs. Mike Turnesa.
Shute vs. Kepler.
Johnson vs. Hutchison.
Sgt. Jim Turnesa vs. Harmon.

Upsets Mark Tennis Play at Menasha

Menasha, Wis., July 11 (AP)—Two upsets marked the third day of play in the Western Senior tennis tournament today when Herbert [Buddy] Behrens, national boys' champion, campaigning in the men's singles, and Gloria Thompson, seeded No. 7 in the women's singles, were eliminated.

The erratic Ft. Lauderdale, Fla., star was beaten by Jim Livingstone of Beverly Hills, Cal., 9-7 and 6-4. Miss Thompson of East St. Louis, Ill., became the first seeded player to lose when she lost, 5-7, 6-1, 6-4, to Catherine Malcolm of Chicago. Summaries:

MEN'S SINGLES
Second Round

Billy Talbert, Wilmington, Del., beat George La Borde, Oshkosh, Wis., 6-1, 6-1; Francisco Arcocha, Mexico City, beat Bert Rance, Chicago, 6-2, 6-1; Bernard Bartzen, San Angelo, Tex., beat Byron Thomas, West Palm Beach, Fla., 6-0, 6-3; Jim Livingstone, Beverly Hills, Cal., beat Buddy Behrens, Fort Lauderdale, Fla., 9-7, 6-4; Elwood Cooke, Boston, beat Bruce Thomas, West Palm Beach, 6-3, 6-1.

WOMEN'S SINGLES
Second Round

Sarah Palfrey Cooke, Boston, beat Doris Popple, Des Moines, 6-0, 6-0; Louise Shaw, Bakersfield, Cal., beat Mary Lou Beyer, Detroit, 6-3, 6-4; Catherine Malcolm, Chicago, beat Gloria Thompson, East St. Louis, Ill., 5-7, 6-1, 6-4; Doris Hart, Miami, beat Eloise Fassow, Chicago, 6-0, 7-5; Mary Arnold, Los Angeles, beat Dorothy Whittier, Milwaukee, 6-1, 6-3; Elizabeth Hardin, Milwaukee, beat Wilma Smith, Champaign, Ill., 6-2, 9-7; Nancy Corbett, River Forest, beat Nancy Simes, Milwaukee, 6-2, 6-1; Eleanor Cushingham, Hollywood, Cal., beat Marylin McCrory, Milwaukee 6-3, 6-0.

GREENBERG GIRL WINS JUNIOR TENNIS CROWN

Another member of the Greenberg family joined the top ranks of Chicagoland tennis stars when Vivian Greenberg won the Chicago Tennis association center junior girls' finals at River Forest yesterday.

She defeated No. 1 seeded Martha Miller of Hinsdale in a hard fought three set match, 6-8, 6-2, 6-4. Both girls qualify for the National tournament which will be held at Kalamazoo, Mich., starting July 30. Summaries:

Junior girls' semi-finals—Vivian Greenberg, Gompers park, beat Joy Bloxsom, Fullerton, 6-0, 6-0; Martha Miller, Hinsdale, beat Marilyn Strong, River Forest, 6-0, 6-3. Girls' division semi-finals—Tobie Greenberg, Gompers park, beat Martha Taggart, Hinsdale, 6-4, 6-0; Dorothy Watman, Gompers park, beat Leta Sullivan, Hinsdale, 6-0, 6-0. Girls' finals—Watman beat Greenberg, 6-0, 6-0.

N. C. A. A. HEADS DISCUSS NEWS BUREAU TODAY

Further discussion of the plan to establish a news bureau for the National Collegiate Athletic association and a survey of available men to head the bureau are the topics for a meeting this morning in the Sherman hotel. An executive committee representing the N. C. A. A., American Football Coaches' association, and the American College Publicity association will meet at 9 o'clock in the offices of the commissioner of athletics for the Western conference, F. L. [Tug] Wilson.

Sixteenth Annual Tribune Swim

Please enter me in the qualifying trials of the sixteenth annual 100 yard free style Chicagoland swimming races sponsored by The Chicago Tribune Charities, Inc.

CHECK SECTION IN WHICH YOU WISH TO COMPETE

☐ July 21, Cermak pool, 7600 Ogden avenue, Lyons, Ill.
☐ July 21, Sherman park, 52d street and Racine avenue.
☐ July 22, Whealan pool, Milwaukee and Devon avenues.
☐ July 22, California park, 3901 North California avenue.

(Entries Close Midnight July 15.)

CHECK YOUR AGE CLASS

☐ Boys ☐ Girls
☐ 11 and 12 years of age, Class A
☐ 13 and 14 years of age, Class B
☐ 15 and 16 years of age, Class C
☐ 17 and 18 years of age, Class D
☐ 19 years of age and over, Class E

Print your name and address plainly in pencil. There are separate races for boys and girls. All contestants 16 years of age and over must register at the preliminaries with the A. A. U. The registration fee will be paid by The Chicago Tribune Charities, Inc.

Name .....
Street .....
City .....
Club (if any) .....

Mail entry to Wilfrid Smith, sports department, Chicago Tribune, Chicago, Ill. Finals will be held in the California park pool July 29.

ARLINGTON PARK ODDS & JOCKEYS

[At Washington Park]

FIRST RACE—Purse $2,000, claiming, 4 year olds and up, 6 furlongs:

Horse	Wt.	P.P.	Jockey	odds
Prince Sang	116	1	Higley	2-1
Grand Love	106	2	Nichols	15-1
Rogers Boy	118	3	Fliter	4-1
Pipeliner	116	4	Dodson	20-1
Floataway	111	5	No boy	6-1
Shrewla	111	6	Bates	15-1
Ankylos	113	7	Martin	15-1
Sedgemoor	118	8	Adams	20-1
Mr. Danny	111	9	No boy	30-1
Capsicum	111	10	No boy	15-1
Devil's Frolic	108	11	No boy	8-1
Hit It	113	12	Fischer	10-1
String Band	113	13	No boy	15-1
Patsy T.	111	14	Bates	20-1
Silver Toy	106	15	Fischer	4-1
Actress Lady	106	16	No boy	15-1
Spring Glory	108	17	Gonzalez	20-1

SECOND RACE—Purse $2,000, claiming, 3 year olds, 7 furlongs:

Grays Bay	105	1	Martin	20-1
Bel Mier	110	2	South	15-1
Nation's Hero	116	3	No boy	10-1
Double Duty	110	4	Strange	20-1
Dis Bet	110	5	Carr	20-1
Heath Broom	115	6	Fay	15-1
Agrarian Son	110	7	Fay	4-1
Bingo Mama	105	8	Brooks	6-1
Our Mayor	112	9	Litzenb'rger	15-1
Sonny Boy	115	10	Brooks	10-1
Billie's Choice	110	11	No boy	10-1
Mel Revere	110	12	Adams	20-1
Ala Rash	113	13	Nichols	8-5
Brown Valley	110	14	Gonzalez	15-1
Que Mason	113	15	Fay	15-1
Meadow Lark	108	16	Nichols	5-2
Colty Shock	110	17	No boy	15-1
Extricate	102	18	No boy	15-1

THIRD RACE—Purse $3,500, maidens, 2 year olds, 5 furlongs:

Royalism	116	1	Thompson	10-1
Carla Sue	116	2	Wagner	20-1
†Zestful	111	3	Nichols	4-1
Ermelia	111	4	Posada	15-1
Stimula	111	5	Fay	15-1
Avenue Bell	116	6	Dodson	5-2
†Nonchalanta	111	7	Nichols	4-1
Dove O Night	116	8	No boy	15-1
Ariel Belle	116	9	Skoronski	15-1
Just Flip	116	10	Martin	15-1
Little Fair	111	11	Campbell	15-1
Cindy Lee	111	12	No boy	10-1
Alla Dear	111	13	Adams	4-1
Mrs. Valenti	116	14	Dodson	20-1
Calamara	116	15	Brooks	10-1
Gael Vixen	116	16	Skoronski	20-1
Miss Damion	116	17	No boy	20-1
Bellevell Lady	116	18	South	15-1

FOURTH RACE—Purse $2,500, allowance, 3 year olds, 1 1-16 miles [on the turf]:

†What Night	110	1	Campbell	4-1
K Durable	112	2	No boy	4-1
Blue Pal	110	3	No boy	6-1
My Grace	102	4	Fay	15-1
Donna Brand	105	5	No boy	6-5
Session	116	6	Martin	4-1
†Port Chester	110	7	Nichols	4-1
Fogarel	112	8	Smith	6-1

FIFTH RACE—Purse $3,000, claiming, 3 year olds and up, 6 furlongs:

To Will	113	1	Adams	15-1
Crimson Tide	115	2	Fliter	4-1
Campanula	108	3	Skoronski	20-1
Gem W	108	4	No boy	15-1
Gal Amp	103	5	Fischer	20-1
Crespin	108	6	No boy	10-1
Three Clovers	118	7	No boy	10-1
Martian	115	8	No boy	10-1
Burgoolette	110	9	Martin	15-1
Free Speech	110	10	South	15-1
Topic	110	11	Fay	3-1
Observer	113	12	Nichols	8-1
Fair Sands	108	13	Fay	15-1
Nancy Fly	108	14	Gilliswell	20-1
Havaheart	115	15	No boy	15-1
Staters	113	16	Nichols	20-1
Ghost Hunt	115	17	Dodson	8-1
Boss Skull	113	18	Campbell	20-1

SIXTH RACE—Purse $2,500, allowances, 3 year olds, mile:

Cracks	116	1	Garner	4-1
Feyerbanke	113	2	Adams	6-1
Silvery Moon	113	3	Smith	15-1
Art Rot	119	4	Thompson	6-5
Joe Spagat	111	5	Skoronski	10-1
Guide	118	6	No boy	4-1
Tough Sarge	116	7	Truscinka	10-1
Major Jimmy	111	8	No boy	30-1
Sibley	111	9	Martin	15-1
Sugar Chest	111	10	No boy	6-1

SEVENTH RACE—Purse $2,500, allowances, 3 year olds and up, 6 furlongs:

Shut Eye	116	1	No boy	6-1
Hold All	118	2	Gilliswell	6-1
Winter Rules	111	3	Nichols	10-1
†Crestville	111	4	Nichols	4-1
Miss Jo Jo	111	5	Skoronski	10-1
†Azizi	113	6	Gilliswell	6-1
Your Deep	116	7	Carr	8-1
Negro Boy	111	8	Thompson	20-1
Life Fetishist	111	9	Brooks	15-1
Duquesne	116	10	No boy	15-1
†Alan F	116	11	Brooks	15-1
K C Gal	108	12	Nichols	20-1
*Even Stitch	111	13	Nichols	4-1
Miss Fluff	111	14	South	30-1
Bull Weed	116	15	Dodson	2-1
Pixiy	109	16	No boy	20-1
Song O War	116	17	South	15-1
†Olidor	116	18	No boy	6-1

EIGHTH RACE—Purse $2,500, allowances, 4 year olds and up, 1 1-8 miles:

Constant Aim	119	1	No boy	8-5
Rebbina	109	2	Fay	6-1
Ala Flag	108	3	Nichols	4-1
Alumont	114	4	Fischer	6-1
Nostradamus	116	5	Adams	4-1
Miss Transit	108	6	No boy	10-1
Miss Bobolink	114	7	Brooks	4-1
Woodsman	111	8	No boy	12-1

*Entry, †Entry.

AQUEDUCT ENTRIES

FIRST RACE—Purse $2,500, claiming, 4 year olds and up, 6 furlongs:

Spread Eagle 119 | Tory Row 117
†Alport 119 | Picket Line 114
Rewarded 114 | Bright Boy 121
Come Eleven 119 | †Col. Steve 121
*Sabatis 109 | Tardy 114
Trust 109 | Showtown 112
Pentagon Lady 109 | †Sunny Bunny 107
†Gallant Agent 107 | *Jane Hughes 107

†Entry, ‡Entry.

SECOND RACE—Purse $2,500, claiming, maiden fillies, 2 years old, 5½ furlongs:

Andrea Kay 114 | *Karenette 110
Window Shopper 114 | *Our Dot 106
Miss Pebble 114 | Dotsie 114
Portia 119

THIRD RACE—Purse $3,000, maiden fillies, 3 year olds, 6 furlongs:

Ring Curtain 115 | Army Cycle 115
Al Momento 115 | Esposita 115
Topsy Rose 115 | Lost Control 115
*Busy Edith A. 115 | Wherrie 115
Zacawon 115 | Liberty Trite 115
Fear Bells 115 | Marjoray 115
*Fado 115 | Credenda 115
Foolish April 108

FOURTH RACE—Purse $3,000, 3 year olds, 1 1-16 miles:

*Mottie Brand 109 | Shore Patrol 114
*Gallant Son 108 | †Johnnie Magic 112
†Herodotus 113

†Entry.

FIFTH RACE—Purse $3,000, 2 year olds, 5½ furlongs:

†Jolly Soul 111 | Happy C. 116
Assault 116 | Archer 111
Darby Darius 116 | †Merry King 111
Sam Bernard 111

†Entry.

SIXTH RACE—Purse $4,000, 3 year olds, 6 furlongs:

Army Rest 118 | The Dodge 118
Greek Warrior 118 | Jaofaray 118
Wise Admiral 118 | Alison Peters 117
Rufus 122 | Tiger Call 118
Court Ace 113 | Speeding Home 118

SEVENTH RACE—Purse $2,500, claiming, 4 year olds and up, 1¼ miles:

*Purple Heart 106 | Gunflash 108
Rarified 108 | Ringaway 113
Troth 108 | Betty's Bobby 116
Sonnet Key 116 | Suatina 108
Ballotant 109 | *Cruiser 111
Heloria 101

RACE SELECTIONS

ARLINGTON PARK AT WASHINGTON PARK, HOMEWOOD, ILL.

[Fast]

1—Prince Sang, Capsicum, Floataway.
2—Sonny Boy, Billies Choice, Heath Broom.
3—Avenue Bell, Zestful, Ala Dear.
4—Donna Brand, Fogarel, Session.
5—Topic, Martian, Crimson Tide.
6—HART ROI, Fairbanks, Sibley.
7—Shut Eye, Duquesne, Hold All.
8—Constant Aim, Rebbina, Alafag.

SUFFOLKS DOWNS, BOSTON, MASS.

[Fast]

1—Pilate's Own, Echmodate, Light Tyrant.
2—Teddy Lass, Century, Boonyard.
3—Signar, First Son, Psychic Rate.
4—Pump Gun, Orcus, Alimony Kid.
5—Some Man, Mixer, Copyright.
6—Capt. Caution, Mason Dixon, Hammer Lock.
7—RAMSEY, Gothic, Buz V. Z.
8—Miss Monarch, High Plaid, Canea.

DETROIT, MICH.

[Fast]

1—Celesti F., King's Glory, Polaris.
2—BIG BOZO, Foulard, Drummond.
3—Platinum Sands, Gypsy Actress, Flying Louise.
4—Clover Brand, Blasnor, Nictor.
5—Lee's Summit, Baumbach, Brushwood Boy.
6—Beau Wolf, Tangower Lee, Quaker.
7—Cooling Spring, Bert, Darby Diplomat.
8—Paraboloid, Expose, Waddy.

Daily Doubles

ARLINGTON PARK
My Star and Highthorne.....$51.80

AQUEDUCT
Russian Valor and Cadet Carl.....$80.50

DETROIT
Okoole Maluna and Vestibula.....$63.10

SUFFOLK DOWNS
Abagada and Two Ten.....$629.20

ARLINGTON PARK RESULTS AT WASHINGTON PARK

FIRST RACE—Purse $2,000, claiming, maiden, 2 years olds, 5½ furlongs:
My Star, 111: Skoronski.... 8.00 5.20 3.80
Jolly Boy, 114: Knott..... 7.40 5.80
Caerlight, 111: Gildewell..... 14.40
Time, 1:06 1-5. Billy Risk, Bean Pot, Canteen Lad, Sugar Beet, Count Blue, Little Benny, Paper Clip, Contentment ran.

SECOND RACE—Purse $2,000, claiming, 3 year olds and up, 6 furlongs:
Highthorne, 116: Nichols.. 9.40 5.40 4.00
Mordecai, 115: Adams..... 10.00 6.40
Sir Lo, 110: Fliter..... 5.00
Time, 1:13 2-5. Iron Barge, American Bride, Kimmy, Vero Lumen, Anthony's Girl, In Silver, My Reward, Scotch Please, Balmoral Jay ran.

THIRD RADCE—Purse $2,500, claiming, 4 year olds and up, mile:
Jay Night, 110: Fischer... 51.60 24.80 14.40
Good Play, 111: Gildewell..... 12.30 7.00
Valdina Vicar, 111: Brooks..... 6.60
Time, 1:39 3-5. Tidecver, Forevie, Bolo Fancy, Ikez, Dismile, Loyal, Air Borne, Puritan, Margaret Jean ran.

FOURTH RACE—Purse $2,500, allowances, 3 year olds, 5½ furlongs:
Philghy Story, 116: Dodson 3.40 2.40 2.20
Cid Play, 113: Fay..... 4.80 3.40
Lookout Dice, 113: Truschka..... 2.40
Time, 1:05 2-5. Sublime, *Koviarose, Hi Bancho, Miss Smiley, Tracie Jay, Warlike, Bold Thrust, Blue Grail ran. *Entry, †Entry.

FIFTH RACE—Purse $2,000, allowances, 3 year olds, furlongs:
Sharp Watch, 116: Adams. 4.30 3.40 2.60
Stonette, 118: South..... 7.20 3.40
*Sheer Luck, 116: Dodson..... 2.40
Time, 1:12 4-5. Bolo, Devastating, Lucky Kentucky, Miss Observer, Sweep In, Mideau, Valdina Jane, So Proudly ran. *Entry.

SIXTH RACE—Purse $3,000, added, The Great Western, 3 year olds and up, 1¼ miles:
*Daily Trouble, 119: Smith 4.00 2.80 2.60
Devalue, 108: Nichols..... 10.00 7.00
Fire Dust, 105: Skoronski..... 3.10
Time, 1:50 1-5. Take Wing, *Old Kentuck, Espino Gold, Cherry Tride, Good Bid, Twist, St. Jock ran. *Entry.

SEVENTH RACE—Purse $3,500, allowances, 3 year olds and up, 6 furlongs:
Sirius, 114: Bodiou..... 7.00 2.80 3.00
Night Sky, 110: Gilliswell..... 4.60 3.20
*Navy Cross, 114: South..... 2.20 2.60
Time, 1:10 3-5. Bright Willie, Pranworth, Busyridge, Sunny Jack ran. *Dead heat.

EIGHTH RACE—Purse $3,000, allowances, 4 year olds and up, 1¼ miles on the turf:
Rex, 112: Gildewell..... 30.60 12.00 7.20
Layout, 110: Adams..... 8.40 5.40
Royal Risk, 112: Dodson..... 6.00
Time, 1:51 3-5. Five A. M., Cerberus, Paducah, Bolo's Choice, Robert F., Signals Broke, Miss Rink, Marchon ran.

SUFFOLK DOWNS RESULTS

FIRST RACE—Purse $1,800, claiming, 3 year olds and up, 6 furlongs:
Abogada, 120: Hettinger.... 11.40 4.20 3.00
Allegro, 120: Rollins..... 3.40 2.80
Bloodhound, 120: Crowell..... 4.40
Time, 1:13 2-5. Brous Wings, Ticco, Bassel, No Keys, Missmenow, Miss Time, Tracer Bullet, Hoall, Jack Rubens ran.

SECOND RACE—Purse $1,800, maidens, 3 year olds and up, 6 furlongs:
Two Ten, 105: Seabo..... 9.80 6.00 3.40
Star Batter, 110: Barber..... 48.40 14.40
Passpet, 110: Turnbull..... 8.00
Time, 1:13 2-5. Magic Haste, Duchess Myrna, Big Thicket, Trimdem, Wood Alcohol, Hewinesay, Marg Grier, Tarfun, J. F. Curry ran.

THIRD RACE—Purse $2,000, allowances, 3 year olds and up, 6 furlongs:
Will Markham, 106: M'M'n 8.80 5.00 3.80
Sir Mickey, 111: Eccard..... 25.00 13.00
Light Count, 106: Chaffin..... 6.60
Time, 1:13 2-5. On Board, Creamy, Bart's Chance, Lady Bonnie, Margrup ran.

FOURTH RACE—Purse $2,000, claiming, 4 year olds and up, 6 furlongs:
†Adviser, 115: Balsaretti.. 6.60 7.20 5.40
†Kenguy, 113: Martin.... 13.80 10.40 6.40
Keir of Audley, 130: Fish..... 7.60
Time, 1:13. Red Ted, Heat Wave, Rough Feathers, Epic Knight ran.
*Dead heat.

FIFTH RACE—Purse $2,000, claiming, 3 year olds and up, 1 1/16 miles:
Connechta, 108: Sickle....13.40 7.40 3.80
Count Ballot, 100: Chaffin..... 10.20 4.00
Baruna, 119: Martin..... 2.80
Time, 1:47. Goldbart, Aircraft, Joe's Mistake ran.

SIXTH RACE—Purse $2,500, allowances, 4 year olds and up, 6 furlongs:
Jo Jones, 115: Martin.... 8.80 3.80 3.20
Osham, 122: Rollins..... 3.60 2.80
Sickle Sun, 103: Oliver..... 6.40
Time, 1:12 2-5. Valdina Way, Do-Reigh-Mi, Pique, Roslants, Free Transit ran.

SEVENTH RACE—Purse $1,700, claiming, 3 year olds and up, 1¼ miles:
River Wolf, 120: McMullen 7.40 4.00 3.20
Ax One, 113: Metzger..... 4.20 3.00
Brier Play, 117: Eccard..... 3.40
Time, 1:53 2-5. Skipper Z., Anzac, What Happened, Materialise ran.

EIGHTH RACE—Purse $1,800, claiming, 4 year olds and up, 1 1-16 miles:
Real Man, 118: Snyder.... 19.80 6.60 4.40
Rosa-Red, 108: Martin..... 3.40 2.60
Brooklandville, 111: Stone..... 4.40
Time, 1:48. Zeta, Jockrando, Weesgone, Hockey. Identic ran.

Fight Decisions

At Buffalo, N. Y.—Holman Williams beat Charley Burley [12].

AQUEDUCT, N. Y.

[Fast]

1—Picket Line, Rewarded, Tory Row.
2—WINDOW SHOPPER, Dotsie, Portia.
3—Lost Control, Zacawon, Al Momento.
4—Herodotus-Johnnie Maginn, Gallant Son, Mottie Brand.
5—Merry King-Jolly Soul, Archer, Darby Darius.
6—Greek Warrior, Buzfuz, The Doge.
7—Troth, Betty's Bobby, Ballotant.

AQUEDUCT RESULTS

FIRST RACE—Purse $2,500, claiming, 3 year olds, 7 furlongs:
†Russian Valor, 117: Pitt'll. 5.00 2.70 2.20
Gun Deck, 113: Atkinson.. 3.50 2.40
Genial Sam S., 118: Arcaro 2.40
Time, 1:27 4-5. Lean Harvest, Kazbey, Rare Mate, Singing 2nd, Golden Cloth, Which Cup, †Madlyn K. ran. †Entry.

SECOND RACE—Purse $2,500, claiming, 2 year olds, 5½ furlongs:
Cadet Carl, 113: Lindberg. 10.10 4.40 3.20
Kay Scout, 118: Atkinson 3.20 2.50
Carol, 116: Roberts..... 2.10
Time, 1:08 3-5. Forgiven, Zacorn, Menace, Croesus, Lee Circle, Colonel Harry ran.

THIRD RACE—Purse $3,000, allowances, 3 year olds, 6 furlongs:
First Reward, 116: Gilbert 6.30 3.30 2.70
Hillyer Court, 116: Maschek 4.10 3.20
Pharason, 116: Permane..... 3.90
Time, 1:13 3-5. Cooper Boy, War Wine, Omagnax, Chance Nick, Helvetian ran.

FOURTH RACE—Purse $3,000, maidens, 2 year olds, 5½ furlongs:
Married, 110: Rienzi..... 9.00 4.70 3.10
Cominta, 115: Remerscheid 8.90 4.10
Harem, 115: Kyle..... 3.10
Time, 1:07 4-5. Goose Feather, Richmond Belle, †Sim

A WORD TO WIVES CHANGES THEM TO CHIN-UP GIRLS

200 Join to Forget Their War Time Loneliness

A word to the wives was sufficient last evening to create Chicago's first chapter of W. I. V. E. S., a national group composed of the loyal spouses of army and navy men, marines, and merchant mariners.

The message concerning the activities of this organization, whose full name is Wives Insure Victory, Equality and Security, was brought here by Mrs. Naomi Nash of New York, national president.

More than 200 women, their nucleus being the Chicago Service Men's Wives club, and other small clubs of "waiting" women, attended the meeting in the Y. W. C. A., 59 E. Monroe st. At the end of the evening, it was pretty clear they intended to band together for the benefit of "the community and the nation as a whole."

"Chin-Up Pin-Up Girls"

Appealing to these "chin-up, pin-up" girls, Mrs. Nash outlined the four point program of the W. I. V. E. S. Its purpose, she said, is to keep up the morale of the soldiers and sailors, to keep up the morale of their lonesome wives, to help win the war, and to insure a secure post-war world.

"We had war in our fathers' time, and war in our husbands' time, and want peace in our children's time," she asserted. "We decided the only way to maintain peace, was to work and not weep for it. That's how W. I. V. E. S. began."

Mrs. Nash explained that the organization, which numbers some 5,000 members in New York City alone and has chapters in New Jersey, Minnesota, Illinois, Indiana, Pennsylvania, Alabama, and Georgia, was founded when nine young matrons went to Washington, D. C., to lobby for the federal soldier ballot two years ago. The snowball started down hill fast.

Groups' Activities Detailed

In the 7th war loan drive, W. I. V. E. S. sold 4 million dollars in bonds and purchased a hospital ship. Its members did Red Cross work, rolling bandages, filling prisoner-of-war packages, obtaining funds, knitting, sewing and contributing blood. "Some of our most important activities are educational," she said. "We keep abreast of current legislation and each month conduct a forum. We have psychiatrists address us on bridging our separation from our husbands and rearing our children born in a war era.

"Best of all, it seems to me, W. I. V. E. S has busied our hands and hearts and kept us out of mischief."

POLICE OUTWIT, SEIZE 2 EX-GIs IN 4 HOLDUPS

Two cousins, both discharged paratroopers, were arrested last night as the bandits who held up four stores on the south side within two hours. They identified themselves as William Yant, 21, of 6801 Parnell av., who served on Guadalcanal and New Georgia and wears the Purple Heart, and Fred Trent, 20, of 6334 Norman blvd., whose three years' service was in this country.

Detectives Fred Crowley, Richard Folsom, and Charles Malek, a robbery detail squad, made the arrests by anticipating the possible fifth robbery. They had responded to reports of holdups in cleaning shops at 747 W. 79th st. and 1033 W. 79th st. and the drug store at 9101 Ashland av. when the police radio reported the bandits had just left the drug store at 8258 Halsted st.

Guessing the most likely place for the robbers' next call, the detectives went to the drug store at 81st st. and Vincennes av. There the red roadster, supposedly stolen, which the bandits had been reported using, stood at the curb. Presently the two cousins walked out of the tavern next door. Both were armed, the policemen reported.

POLICE SHOOT 8 TIMES IN CHASE AND SEIZE TRIO

Three men riding in a stolen car were captured by police last night after a wild chase in the Lake View district. Three of eight police bullets crashed thru the fugitives' automobile. No one was wounded.

Those seized were Merlin Bauchhens, 24, of 3318 N. Clark st., who said he was dishonorably discharged from the army; George Lagios, 25, of 904 Belmont av., and Edward Sargis, 19, of 2944 Broadway, said to be an ex-sailor. The car, belonging to Roy McCarthy, 5686 N. Ridge av., was stolen from in front of 3750 Lake Shore dr.

The trio were seen in the car 20 minutes later by Sgt. Peter McGuire and Detectives Lawrence Weir and Charles Daly of the detective bureau, at Deming pl. and Clark st. A three mile chase at high speed followed. Police fired eight shots. The car was curbed in Lake View av. at Arlington pl. Lagios jumped out and fled. While Daly held Sargis and Bauchhens, McGuire and Weir pursued Lagios on foot and caught him in St. James tavern, St. James and Clark st.

Police said that Lagios and Bauchhens were placed on probation for a year Tuesday in Town Hall court on a charge of vagrancy.

Boy's Death 'Accidental'; Gun Seller to Face Court

A coroner's jury yesterday returned a verdict of accidental death in the fatal shooting of George Langas, 15, of 6526 S. Keeler av., in the home of Walter Jackowiec, 17, of 6531 S. Keeler av. Morry D. Cohos, 39, of 4946 S. Damen av., a temporary game warden, charged with selling a gun to a minor and selling firearms without a permit, will be arraigned Friday.

ALDERMEN BACK PLAN FOR CURB GARBAGE PICKUP

Would Cut Slipshod Work, They Say

Curb collection of garbage was indorsed by several aldermen yesterday at a meeting of a council subcommittee headed by Ald. Grealis [44th]. The meeting was called to consider a report on the city's refuse collection problem submitted by Lloyd M. Johnson, commissioner of streets and electricity.

The report had contained a suggestion that curb collections might prove advantageous over alley pickups in many locations.

Would Cut Sloppy Work

"I am for curb collections 100 per cent," Ald. Duffy [19th] said. "For one thing it would eliminate slipshod work of collectors. When they drop garbage off their shovels in alleys they're inclined to leave it. Nobody sees them. They couldn't do that in front, where they could be seen by every one in the block."

Duffy added, however, that weekly pickups should be made on regular schedules.

Duffy was backed by Ald. Lindell [9th] and Ald. Wagner [14th]. Wagner said that where curb collections were made in his ward, weekly pickups were the rule. But in alleys garbage was picked up only once in two weeks, he said.

Curb Work Costs Less

Johnson explained that he did not favor a 100 per cent change to curb collections. In many areas alleys are perfectly suitable, he said, and good service is being provided.

Curb collections, he said, would almost insure use of proper containers, would cost less, and would prove an effective rat control measure.

Johnson was instructed by the committee to confer with the law department regarding a proposed new refuse disposal ordinance. The new measure would provide for more effective enforcement, including assignment of a policeman to each ward office.

FIGHTS RETURN TO CELL AFTER 16 YEARS FOR $6

Atty. Martin S. Gerber, representing Alex Mazy, 45, who was released from Stateville penitentiary last year on a writ of habeas corpus after serving 16 years for a $6 robbery, asked the United States Circuit Court of Appeals yesterday to reconsider its recent decision to permit the state to return Mazy to prison.

Mazy, a former coal miner in Johnston City, Williamson county, was arrested in June, 1927, for robbery, but before he could be tried on the criminal charge he was found insane by a jury and committed to the asylum at Chester. He was released by the asylum superintendent in 1928, tried for robbery, and sentenced to 10 years to life in prison.

Federal Judge William J. Campbell ordered him released May 11, 1944, when Gerber argued that a jury should have been impanelled to decide whether Mazy was sane before he was tried on the robbery charge. The appellate court reversed the habeas corpus order June 28 this year. Mazy still is free.

GOV. GREEN AID SUFFOCATED IN APARTMENT FIRE

Frank Dukes Jr., director of the Chicago office of Gov. Green's commission for veterans' rehabilitation, 176 W. Adams st., was suffocated by flame and smoke in his apartment at 7263 South Shore dr. last night.

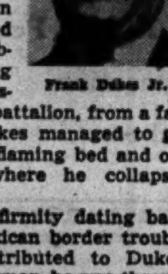
Frank Dukes Jr.

He was lying on a daybed when the daybed caught fire, probably, said Acting Chief James Driscoll of the 19th battalion, from a fallen cigaret. Dukes managed to get away from the flaming bed and out to the hall, where he collapsed and died.

A physical infirmity dating back to the 1916 Mexican border trouble apparently contributed to Dukes' death. A cavalryman, he was thrown from his horse and suffered a spinal injury which since had forced him to wear braces. But for this, police said, he might have escaped the fire. His wife, Mabel, was at church at the time.

Dukes was 47, active for the last 25 years in veterans' work, and at his death commander of Midway post, No. 881, of the American Legion.

Head Injury by Golf Ball Causes Death of Girl, 7

Susan Dorothy Johnson, 7, daughter of Mr. and Mrs. Vilas Johnson, 930 Chestnut av., Wilmette, died yesterday in St. Luke's hospital from a head injury suffered July 3 when she was struck by a golf ball at Ludington, Mich. She was the granddaughter of Mr. and Mrs. Arthur Andersen of Winnetka and of Mrs. Victor Johnson of Rockford.

FLOWERS
Our 58th Year
61-63 E. Monroe St.
Greenhouses—909 N. Harlem
A·LANGE
CENTRAL 3777

OBITUARIES

The Rev. C. Claud Travis

The Rev. C. Claud Travis, 72, retired Methodist minister who formerly held pastorates of the Englewood Methodist church, of Epworth church, of Gary Memorial church in Wheaton, and of Hemenway church in Evanston, died yesterday in Phoenix, Ariz. He was born in Brazil, where his father was an American consul, and was graduated from Wabash college, Crawfordsville, Ind. Prior to coming to Chicago he served as minister in Indianapolis, Fort Wayne, Mishawaka, and South Bend, Ind. He retired in 1941.

William Ingram

William Ingram, 85, a retired Chicago plumbing contractor, died of a heart attack yesterday in a cottage at the Methodist camp grounds near Des Plaines, where he spent his summers. He lived with a daughter, Mrs. Margaret Lucas of Milwaukee. Surviving also are another daughter, Elizabeth, of Park Ridge, and two sons, William V. of Park Ridge, and Ralph L., of Bethesda, Md. Services will be held at 2 p. m. Saturday in the chapel at Lee and Perry sts., Des Plaines.

Mrs. Gertrude Swenson Page

Services for Mrs. Gertrude Swenson Page of Garden City, N. Y., who died Monday, will be held at 10:30 a. m. today in Graceland cemetery chapel. She was a former Chicago school teacher and was the widow of Frank E. Page, a Chicago lawyer who died in 1909. She is survived by a brother, Bernard V. Swenson, of Garden City, and two sisters, Miss Cara Swenson of Garden City, and Mrs. Beatrice Cronk of La Grange.

E. Werner Fritzell

Services for E. Werner Fritzell, 44, of 6430 S. Artesian av., who died Tuesday, will be held at 3 p. m. Saturday in the chapel at 1107 W. 79th st. Mr. Fritzell was co-partner with his father, Oscar A., in the Phoenix Tool and Manufacturing company, 4045 S. Western av., and was past president of the Tool and Die Institute of Chicago. He also is survived by his mother, Christine, a brother, Paul, and a sister, Signe.

Fred Schollenberger

Fred Schollenberger, 95, who was owner of Friedel's tavern, 1338 N. Clark st., died yesterday in his home at 1340 N. Clark st. He is survived by two sons, William and Oscar, and two daughters, Freda and Adeline. A granddaughter, Adele Bur, is the wife of the surgeon general of the French army. Services will be held tomorrw at 2 p. m. in the chapel at 1255 N. Clark st.

Herman A. Miller

Services for Herman A. Miller, 51, who lived at 1023 Garden st., Park Ridge, where he was employed in the street department, will be held at 2:30 p. m. tomorrow in St. Andrew's Lutheran church, Park Ridge. He had been a member of the volunteer fire department since he was 16 years old. He is survived by his widow, Dorothy, and a daughter, Doris.

David S. Davidson

David S. Davidson, 82, retired city elevator inspector and former grand high priest of the Royal Arch Masons of Illinois, died yesterday in his home at 7311 Racine av. He is survived by four sons, Robert, Angus, Paul, and David, and a daughter, Isabella.

Thomas Edward Lyman

Services for Thomas Edward Lyman, 86, of 1523 W. 104th st., retired engineer for the Link Belt company, who died Sunday, will be held at 3 p. m. today in the chapel at 2322 W. 101st st. He is survived by his widow and four sons.

GIRL, 17, KILLED IN AUTO UPSET; ANOTHER HURT

Miss Joan Fieldhouse, 17, who lived at 3426 N. Schultz dr., Lansing, died yesterday in St. Margaret's hospital, Hammond, Ind., of injuries suffered Tuesday night when an automobile overturned on Ridge rd. east of Munster, Ind. Miss Rose Berwanger, 17, of 18234 Grant st., Lansing, was injured critically.

Eleven persons suffered injuries when a Meadowmoor Dairies milk truck driven by Robert Boland, 28, of 501 S. Trumbull av., collided with a street car on Taylor st. at Laflin st. Boland suffered a possible fracture of the hip.

Anton Melka, 69, of 4120 W. 21st st., a laborer, succumbed to injuries suffered July 5 when he was struck by an automobile in the 1800 block on S. Pulaski rd. The car was driven by Albert Blahut, 23, of 3139 S. Pulaski rd.

Injuries suffered last Monday when he was struck by a Chicago motor coach on Warren av. at California av. caused the death of Louis Comis, 80, of 2746 Warren av. in County hospital.

PSORIASIS Caution!

Doctors warn not to dig nails into red Psoriasis blotches or scratch encrusted scales for fear of infection. But you can't stand by and *watch* ugly Psoriasis flare up and spread, *feel* its flaky roughness. It's tormenting and leaves you irritable, miserable, and often ashamed. But there is comforting relief in a well-known medication called NELORE Preparation—soothing and gentle in its action. Thousands find Nelore helps remove scales, aids the healing process, lessens infection danger, deadens itch. Make the 35c double-your-money-back Psoriasis test now. Either you get soothing, comforting, gentle relief or we pay you double its cost. Get Nelore today at Walgreen's, Stineway's, Liggett's, Ford Hopkins Drug Stores, Goldblatt's Drug Dept. and drug stores everywhere.

MAKE THIS 35c TEST

CAVIAR WORRIES TONY MORE THAN HIS 20 MILLION

(Picture on back page)

Persons knowing William Anthony Furness, 16, is heir to 20 million dollars and who saw him guarding a box of caviar yesterday in the North Western railroad station might have thought the fish roe topped the money.

Tony, as he is called, son of the late Marmaduke Furness, English shipping magnate, and the latter's second wife, Thelma Morgan Converse Furness, stopped here yesterday en route from Los Angeles to England and his 20 million inheritance. But he didn't appear much concerned about that.

Instead, he concentrated on keeping a big, be-ribboned box of caviar upright and unbumped by the crowds as he alighted from the City of Los Angeles. The fish eggs, he explained, were for his aunt, his mother's twin sister, Gloria Morgan Vanderbilt, whom he is to meet in New York City. His mother, who was with him, a slim brunette still possessing the attractiveness that made her a beauty of the '20s, said she had charged him with seeing that the caviar got to New York in good condition.

LOSES HUSBAND FROM BOAT AND SWIMS 7 HOURS

Coast guards from Michigan City, Ind., yesterday searched the lake off Ogden Dunes for the body of Leon Reyniers, 30, of 1358 Jarvis av., Chicago, who was believed to have drowned there Tuesday afternoon.

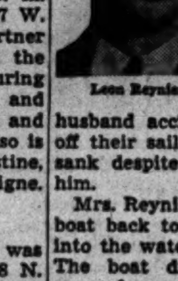
Leon Reyniers

Reyniers' wife, Margaret, 30, reported they were sailing 14 miles west of Michigan City when her husband accidentally was knocked off their sailboat by the boom and sank despite her efforts to rescue him.

Mrs. Reyniers said she swung the boat back to the spot and jumped into the water in a rescue attempt. The boat drifted away and she swam for seven hours before reaching shore at Burns Ditch, west of Michigan City. She spent Tuesday night with residents there and was taken to the coast guard station yesterday. The boat later drifted ashore at St. Joseph, Mich., 40 miles north of Michigan City.

EXPECT 50 NEW TROLLEYS FOR FALL DELIVERY

Fifty new street cars for the Clark st. route are expected to be ready for operation this fall and the rest of the 200 cars ordered should be delivered before spring, officials of the Chicago Surface lines said yesterday.

The orders have been placed with the St. Louis Car company and the Pullman Standard Car Manufacturing company, said to be the only two companies now manufacturing street cars. Should more materials be released by the federal government the delivery schedule could be speeded up, it was said. The new cars will be faster and more comfortable than those now operating on Madison st.

The Surface lines already have received 14 of 195 new buses ordered for outlying lines. The rest are scheduled for delivery this fall.

WIFE WHO SHOT HUSBAND GETS ONE YEAR TERM

Too many women in Chicago are shooting their husbands these days, when husbands are scarce, Judge William V. Daly said in Felony court yesterday. He admonished Mrs. Frances Leenheer, 26, of 6945 May st., who was arraigned on the complaint of her husband, George, 26, that she fired three shots at him and hit him once as he was lying on a couch June 12. Judge Daly found Mrs. Leenheer guilty of assault with a deadly weapon and sentenced her to one year in the Bridewell. He continued a motion for probation to July 25 and recommended that both Mr. and Mrs. Leenheer see a psychiatrist.

Finest Chapels in CHICAGO
AIR CONDITIONED THROUGHOUT
Largest Selection of Caskets in Chicago
NORTH: WELlington 1724
SOUTH: CALumet 4030
WEST: HAYmarket 0100
Hursen UNDERTAKER

PULLMAN TICKET REFUNDS READY FOR TRAVELERS

Refunds on sleeping car tickets for points within 450 miles of Chicago may be obtained at any Pennsylvania or New York Central railroad ticket office, the railroads announced yesterday. Both lines will discontinue sleeping car service within the 450 miles radius Sunday and thereafter under an office of defense transportation order.

Both lines said they would add more coaches to trains whenever available to carry all passengers who have to travel in spite of the Pullman ban.

Railroad officials said they expected to be able to accommodate nearly every one who has to travel on business. They asked vacationers to stay at home.

YOUR FLOWERS WILL CONSOLE AND COMFORT THE BEREAVED

Allied Florists' Assn.

UNDERTAKERS

LAIN & SON
Funeral Information

SOUTH SIDE CHAPEL
63D AND HARVARD-AVENUE.
PHONE WENTWORTH 0025.

THURSDAY.
LETTERS—Walter H. 11 a. m. at chapel.

NORTH SIDE CHAPEL
5501 NORTH ASHLAND-AVENUE.
PHONE LONGBEACH 2646.

THURSDAY.
BODINE—Myrtle H. 3 p. m. at chapel.
CONROYD—Annie. 10:30 a. m. in church.
SCHUYLER—Friedel L. 11 a. m. at chapel.

FRIDAY.
BEATTY—John M. 2 p. m. at chapel.
GUSTAFSON—Harry B. 3 p. m. at chapel.

SATURDAY.
MARGUERITE—Grace E. 2 p. m. at chapel.
SEEHAWER—Mary M. 9:30 a. m. in church.
STEWART—George Evans. 3 p. m. at chapel.

BEVERLY CHAPEL
2121 WEST 95TH-STREET.
PHONE BEVERLY 2182.

THURSDAY.
FLORENCE—Veronica E. 10 a. m. in church.

FRIDAY.
STEVENS—Alice C. 10:30 a. m. in church.

LAIN & SON

FOR OVER THIRTY-TWO YEARS
Families in increasing numbers have selected Donnellan Funeral Service. . . . A memorial ceremony of unsurpassing beauty at costs within the means of any family.
FUNERALS BEGIN AT $110.
ALL CHAPELS AIR-CONDITIONED.
DONNELLAN
FOR FUNERALS.
JEFFERY-BLVD. AT 77TH-ST.
SOUTH SHORE 5832.

SKEELES
BIDDLE
AIR CONDITIONED
COLONIAL CHAPEL
7838 COTTAGE GROVE. RADCLIFFE 0220.

JOHN CARROLL SONS
"HOME FOR FUNERALS"
ERIE AT WABASH. WHI. 6060.
4542 N. RAVENSWOOD. LON. 0305.

C. H. JORDAN & CO.
FUNERAL HOME
200 E. ERIE, 1 block E. of Michigan
90 YEARS SERVICE SUP. 7709

CEMETERIES

ROSEHILL CEMETERY
Close To Family and Friends—
You War Veterans Naturally Prefer a Convenient, Handy-to-Reach Cemeterey Like Rosehill—Located in the Heart of Chicago's North Side.
LOTS OF ALL SIZES.
TERMS IF DESIRED.
5800 RAVENSWOOD-AV.
Longbeach 5940

ACACIA—Owner needs cash; sacrifice choice 4-grave lot, only $175. Albany 9822.

MONUMENTS AND MAUSOLEUMS

CEMETERY MARKERS. MONUMENTS AT Savings. Sears, Roebuck & Co. State-St. Basement Also at Irving Park and Cicero-av.

DEATH NOTICES

In Memoriam

CALLAHAN—John J. Callahan, July 12, 1937.
We often think of those happy days
When we were all together;
Your loving smile and cheerful ways
Will live in our hearts forever.
LOVING SONS.

DUNNE—Therese Dunne. In loving memory of our dear wife and mother, who passed away two years ago today.
Only those who knew and loved her,
Can know the grief we have borne,
Since Jesus took her from us,
To her well deserved reward.
HUSBAND GEORGE, DAUGHTERS HELEN, BEVERLY, AND SON ROBERT.

HERBERT—Pfc. John R. [Ray] Herbert, 116th inf., 29th div. In loving memory of our dear son and brother, killed in action at St. Lo, France, one year ago today.
We often think of those happy days
When we were all together;
Your loving smile and cheerful ways
Will live in our hearts forever.
MOM, DAD, BROTHERS, SISTERS.

KLARICH—Frank P. Klarich, July 12, 1941.
Your memory will forever linger in our hearts.
YOUR LONESOME FAMILY.

LEIBUNDGUTH—Guy E. Leibundguth, '38.
My darling husband, I miss you so;
More than anyone can know.
LOVING WIFE, BESSIE.

MAGES—Pearl Mages. In fond memory of our loving wife, mother, daughter, and sister, who passed away three years ago today.
DEVOTED FAMILY.

MILLER—Hirchie Miller, July 12. Six years ago. "He will live in our hearts forever."
LOVING WIFE AND DAUGHTER.

MOSNY—Judith Mosny. In fond memory of our dear mother and grandmother, who passed away two years ago today, July 12, 1943.
LOVING SON, DAUGHTERS, GRANDDAUGHTERS.

O'KEEFFE—In fond memory of Mattie O'Keeffe, who passed away one year ago today.
Long days, long nights you bore your pain,
Waiting for a cure, but all in vain;
God saw that you were suffering,
And that the hills were hard to climb,
So He closed your weary eyes and whispered,
"Peace be thine."
LOVING SON, ARTHUR.

TOCHA—John Tocha. In loving memory of my beloved husband, who passed away July 12, 1936.
LOVING WIFE FLORENCE.

ABRAMS—David Abrams, Tuesday, July 10, dear son of Ida and the late Isaac, fond brother of Lee, Harry, and T/4 Joe, U. S. A. Funeral Thursday, 11 a. m., at chapel, 3654 W. Roosevelt road. Interment Cong. Anshei Odessa cemetery, Forest Park.

AICHELE—Evelyn Aichele, nee Dougherty, beloved wife of Pfc. Edward, U. S. A., dear daughter of Gertrude and the late Edward J. Dougherty. Services Friday, 3 p. m., at funeral home, 1458 Belmont avenue. Interment Rosehill.

ANDERSON—Peter M. Anderson, beloved husband of the late Lydia S., dear father of Mrs. Myrtle Ischinger and Mrs. Dorothy M. Nelson, brother of Charles J., William T., and Andrew J. Anderson. Services Friday, July 13, 2 p. m., at funeral home, 3440 N. Central avenue. Interment Memorial Park. Kildare 5420.

ARGENTO—Peter Argento, age 10, suddenly, beloved son of Vincent and Josephine, nee Caruso; brother of Salvatore, Vincent Jr., and Charles. Funeral Friday, 9 a. m., from chapel, 2600 Wentworth avenue, to St. George's church. Interment St. Mary's. Victory 1861.

BAAR—Ida Baar, nee Vander Van, beloved wife of William, dear mother of John W., William, Mrs. H. A. Hahn, Mrs. H. Emmering, and the late Sam W. and Jennie. Resting at funeral home, 6126 Roosevelt road, corner Taylor avenue, Oak Park, where services will be held Saturday, July 14, at 2 p. m. Interment Forest Home.

BARTH—Anna Barth, nee Pinnow, wife of the late John, beloved mother of Mrs. Tina Nava, Mrs. Hilda Steel, John, Mrs. Emma Simon, Mrs. Laura Jones, and Elmer, sister of Albert of Ritzville, Wash., grandmother of 11. Resting at her home, 4728 W. Flournoy street, until 2:30 p. m. Saturday. Services 3 p. m. at Trinity Evangelical church, Austin boulevard and Fillmore street. Interment Mount Auburn. Austin 2012.

BEATTY—John M. Beatty of 4526 N. Christiana avenue, July 10, 1945, beloved husband of Theresa Beatty, fond father of Betty Blatt, dear grandfather of Patricia and John. At chapel, 5501 N. Ashland avenue, where services will be held Friday, July 13, 2 p. m. Interment Memorial Park. Member of William McKinley camp, No. 6. Phone Diversey 1430.

BENNER—Alfred Benner of Des Plaines, Ill., beloved husband of Elizabeth, nee Freitag. Funeral Thursday, 2 p. m., at Salisbury funeral home, Sharon, Wis.

BLUMENTHAL—Ida Blumenthal, nee Lerner, of 3522 W. 13th place, beloved wife of Lewis, loving mother of Max of Rochester, Ind., Ben of Columbia City, Ind., Ann Sogolow, T/Sgt. Edward, U. S. A., Capt. Irving, U. S. A., overseas, and Pfc. Seymour, U. S. A., overseas, eight grandchildren, dear sister of Rifke Wool, Max, Abe, Mamie Abrams, and Israel. Services Friday 2 p. m. at chapel, 3600 Roosevelt road. Interment I. W. S. O. cemetery, Forest Park. Please omit flowers.

BODIN—Anna M. Bodin, wife of the late Gustaf, fond mother of Frank E., Anna Raynor, Hulda Hartwig, Walter, and the late Albert E., sister of Emma Ryd. Resting at funeral home, 3918 Irving Park road. Service at Irving Park Lutheran church, Thursday, July 12, at 2 p. m. Interment Montrose.

BRAY—Artise A. Bray, fond husband of Wanda B., nee Pfeffer; loving father of Pfc. Norman C., U. S. A., son of George Bray and the late Rosana. Funeral Thursday, 3 p. m., at funeral home, 3653-55 Fullerton avenue. Interment Rosehill cemetery.

BRODERSON—Pfc. Kenneth E. Broderson, age 21, died in Leipzig, Germany, May 18, 1945, beloved son of Arthur W. and Verna Broderson, fond brother of Corp. Arthur R. and Sgt. Howard Broderson. Memorial service Sunday, July 15, 11 a. m., at Calvary M. E. church, 78th and Morgan.

BRODIE—Lt. James J. Brodie, U. S. A., in Germany Sept. 28, 1944, late of 4450 N. Kostner avenue, beloved husband of Betty Brodie, nee Clarke; loving son of Mr. and Mrs. Michael Brodie, brother of Frank, Mary, and Veronica. Memorial mass, Friday, July 13, 9 a. m., at St. Edward's church, Sunnyside and Kostner avenue.

BYRNE—See Catherine Rush notice.

CAFFARELLI—Carmela Caffarelli, nee Abbato, late of 2100 W. Ohio street, loving wife of Ralph, fond mother of Frank, Rose La Valle, Nick, Florence, and Mary Ihms, sister of Celeste Benedetto. Funeral Friday, 9 a. m., from chapel, 624 N. Western avenue, to Holy Rosary church. Interment Mount Carmel. Armitage 7800.

CAPOLA—Andrew Capola, beloved husband of the late Domenica Mary, nee D'Angelo; father of Dominick, Carmella, Mrs. F. Rocco, Cpl. Amaday [C.], U. S. A., Pfc. Gene, U. S. A., Sgt. Anthony [F.], U. S. A., and Rocco. Funeral Friday, 9 a. m., from chapel, 2600 Wentworth avenue, to Sancta Maria Incoronata church. Interment St. Mary's. Victory 1861.

CARROLL—Thomas J. Carroll at Joliet, July 10, brother-in-law of Howard G. Virgo, uncle of Mrs. Helen Yahn, Mrs. Dorothy Figg, Carroll and Marion Virgo of Joliet. Funeral Friday, 9 a. m., from chapel, 251 N. Center street, Joliet, to St. Raymond's church, 9:30. Interment Joliet.

CARUSO—See Peter Argento notice.

CHESLER—Joseph Chesler, beloved husband of Anna, dear father of Capt. Sidney, U. S. A., and Leonard, fond brother of Isaac and Fay Kadet, grandfather of Michael. Funeral Friday, 2 p. m., at chapel, 6935 Stony Island avenue. Interment O. B. A. cemetery, Waldheim.

CHRISTIANSON—Hannah Christianson, July 9, 1945, beloved wife of Louis J., dear mother of Frank, Robert, William, and Lucille Latta, fond grandmother of June Christianson. Services Thursday, 3 p. m., at funeral chapel, 4338-40 Fullerton avenue. Interment Mount Olive cemetery.

CLAFFY—Pvt. Robert E. Claffy, U. S. A., age 19, late of 2320 E. 70th place, died April 6, 1945, in German prison camp, beloved son of Edward and Anne, fond brother of Sally Ann and Edward. Memorial mass Saturday, July 14, at 10 a. m., at St. Cyril's church, 64th and Dante avenue.

CUSTIS—See Arthur W. Leupold notice.

DAVIDSON—David S. Davidson of 7311 S. Racine avenue, beloved husband of the late Jemima T., loving father of Robert H., Angus K., Paul S., Isabella A., and David W. Davidson, grandfather of 10 and great-grandfather of five. Resting at funeral chapel, 415 W. 63d street, until 12 noon Saturday, July 14, 1945. Services 2 p. m. at Auburn Park Masonic temple, 7832 S. Union avenue, under auspices of Crescent lodge. Interment Arlington. P. M. of Crescent lodge, No. 895, A. F. & A. M.; P. H. P. of Auburn Park chapel, No. 201, R. A. M., and P. T. I. M. of Woodlawn council, No. 92, R. & S. M.; P. C. of Mont Joie commandery, No. 53, K. T.; P. G. H. P. of Royal Arch Mason, State of Illinois, and member of South Town chapter, No. 986, O. E. S.

DE WITT—Mrs. Emma E. De Witt, July 11, at King Bruwaert house, Hinsdale, Ill. Graveside service, 2:30 Friday afternoon at Bronswood cemetery, Hinsdale.

DI COLA—See Andrew Capola notice.

DOERRER—Edmond Doerrer of Edgerton, Wis., beloved husband of Hattie, fond father of Pfc. Edmond, U. S. A., Y. 2/C John, U. S. N., brother of John and Sadie Germann. Services Friday, 2:30 p. m., at chapel, 6245 S. Kedzie avenue. Interment Fairmount. Member of Lawn lodge, No. 815, A. F. & A. M.

DOLATOWSKI—Eugene J. Dolatowski, S/1C, U. S. N. R., beloved husband of Dorothy, nee Pilarski; loving father of Dennis and Sharon, dear son of Elizabeth and the late Joseph, son-in-law of Edward and Sophia Pilarski, brother of Eleanor, Genevieve, Agnes, and Frank, brother-in-law of Henry, Mitchell, Salvatore, Edward, Josephine, and nieces and nephews. Funeral Saturday, 9:30 a. m., from chapel, 2950-58 Fullerton, at Sacramento, to St. Sylvester's church and St. Adalbert's cemetery. Belmont 3300 or Kildare 4000.

FRIEND—Amy Rau Friend of Hotel Windermere East, July 10, beloved wife of the late Philip H., devoted mother of Edith F. Adelsdorf and Philip R. Friend, fond sister of Albert Rau. Funeral at convenience of family. Austin, Minn., papers please copy.

FRITZELL—E. Werner Fritzell, beloved son of Oscar A. and Christine Fritzell, fond brother of Signe and Paul. Services Saturday, July 14, 3 p. m., at funeral home, corner 79th and Aberdeen. Interment Oak Hill. Member of Boulevard lodge, No. 882, A. F. & A. M., Englewood commandery, No. 59, K. T., Medinah temple, Swedish Club of Chicago, and Chicago Athletic association.

GAST—Fred Gast, beloved brother of Emma Mundinger, Hattie Zell, Sophie Gunderley, August, William, and Henry. Services Saturday, 2 p. m., at funeral home, 1458 Belmont avenue. Interment Montrose.

GIBBONS—Richard M. Gibbons, beloved husband of Nellie, loving son of the late Michael and Mary, nee Gibbons; dear brother of Mary Donahue and Edward. Funeral Friday at 9:30 a. m. from chapel, 2950-58 Fullerton at Sacramento, to St. Sylvester's church and St. Joseph's. Member of Holy Name society. Belmont 3300 or Kildare 4000.

GIGNAC—Clovis Gignac, beloved husband of Virginia Perron Gignac, fond father of Sister M. Alexis, Order of St. Joseph, Ferdinand, Alfred, Romeo, Rachel Lindeman, Juliet Eggert, Cecile Hins, and Irene Weeks, brother of Uldaric, Alfred, and Louis Gignac. Funeral Friday at 9:30 a. m. from chapel, 3734 Archer avenue, to St. Joseph and St. Ann church. Interment St. Mary's. Lafayette 0067.

GORDON—Nathan Gordon of 4815 N. Monticello, beloved husband of the late Mary, fond father of Gloria Preston and Lucille Graff, brother of David, Mayme, and Lillian. Funeral private. Interment Rosehill cemetery.

GRAVES—Ava O. Graves, nee Bryson, beloved wife of Harold R., fond mother of Mary Helen Schulz and the late James, loving sister of Florence Swaby and John A. Bryson, grandmother of Bonnie Lee and Robert. Funeral Friday, July 13, 3 p. m., at chapel, 2834 N. Southport avenue. Interment Irving Park cemetery.

GRUBE—Jeannette Grube of 711 S. 3d avenue, Maywood, beloved daughter of Bessie and the late Frank F., fond sister of Sgt. Franklin F., U. S. A. Funeral Friday, 1:30 p. m., at funeral home, Lake street at 2d avenue, Maywood. Interment Woodlawn. Maywood 14.

GUSTAFSON—Harry B. Gustafson of South Bend, Ind., age 57, beloved husband of Sophia M. Gustafson, fond father of Dorothy M. of South Bend and Sgt. Harry B. Jr., son of Mrs. Clara Grantz, brother of Fred Gustafson of Chicago. At chapel, 5501 N. Ashland avenue, Chicago, where services will be held Friday, July 13, 3 p. m. Interment Rosehill.

HARLAN—Sylvester Harlan, fond father of William C. Funeral Thursday, 2 p. m., at funeral home, Lake street at 2d avenue, Maywood. Interment Woodlawn. Maywood 14.

HARMON—Ulrich Lewis Harmon, husband of Florence E., father of Ruth E. and Catherine Sue Harmon, son of Mrs. Minnie Harmon. Resting at chapel, 720 Lake street, Oak Park. Services Friday, 3 p. m. at Grace Episcopal church, Oak Park. Interment Forest Home.

HARTZELL—Anna S. Hartzell, late of 3830 N. Lawndale avenue, beloved sister of Alma Hartzell and Mrs. Eline Anderson. Services Friday, July 13, 3 p. m., at funeral home, 5200 N. Western avenue, corner of Foster. Interment Memorial Park cemetery.

HEIDORN—Sophie C. Heidorn of 227 Marshall avenue, Bellwood, Ill., fond sister of Dr. Herman W., Edward H., Magdalena M., and Lillie M., aunt of Dr. Lester, Lenore, and Doris Heidorn. Resting at funeral home, Lake street at 2d avenue, Maywood. Services Friday, July 13, 3 p. m. Interment Concordia. Canal 2659.

HELGESEN—Edvarda Helgesen, beloved wife of the late Martin, dear mother of Mrs. Anna Opheim and Arthur J., grandmother of Eleanor Steljes, Pfc. Willard A. Opheim, U. S. A., Shirley Oates and Lorraine Krueger, great-grandmother of Richard W. Steljes. Services Thursday, July 12, at 2:30 p. m., at funeral home, 3440 N. Central avenue. Interment Mount Olive. Kil. 5420.

Today's death notices contain the details of the funerals or memorial services of the following who died in the services of our country:

Kenneth E. Broderson
James J. Brodie
Robert E. Claffy
Eugene J. Dolatowski
Michael Joseph Keilty
William C. Malpede
Kevin P. Mullen
Daniel Pash
Joseph Jerome Syoen

"They gave the last full measure of devotion"

HUSBANDS—Elizabeth A. Kalar Husbands, 4910 Jackson boulevard, beloved wife of Thomas G., dear mother of Walter T., Arthur F., Hazel Russell, Mary Conley, and the late Harry I. Husbands, sister of Flora Malloy, Anne Kalar, Helen Applegate, and the late Mary Minogue. Funeral Friday, 9:30 a. m., from chapel, 4817 Madison street, to Resurrection church. Burial Mount Carmel. Austin 1137.

HUTSON—James W. Hutson, beloved husband of Gladys, loving father of James T., Sp. [I] 3/c, brother of Harriet Wachter, Charlotte Smith, Fred, and Mabel Peterson, stepson of Wilhelmina, stepbrother of Edward, Thomas, and Augusta. Services Thursday, 3 p. m., at funeral home, 4553-61 Milwaukee avenue. Interment Ridgewood. Member of Old Glory, No. 975, A. F. & A. M.

HYLARD—Timothy Hylard, late of 517 W. 42d place, beloved husband of Mary, fond father of Timothy Jr., Thomas, and Mary Ann, beloved son of Winifred, brother of Winifred, Margaret, Bernadine, Thomas, James, and Norine. Funeral Friday at 8:45 a. m. from funeral home, 46th place and Wallace street, to St. Gabriel's church. Interment Mount Olivet. Bou. 0703.

IRVEN—Clark P. Irven, beloved husband of Alvira La Sage Irven, fond father of Eugene Phillip and the late June, son of the late William and Gussie, brother of Pvt. William G., U. S. A., overseas. Services Thursday, 2:45 p. m., at chapel, 2346 W. Madison street, to Oakridge cemetery.

JOHNSON—Even Johnson, July 8, 1945, beloved husband of the late Emily, nee Rudy; dear father of Ruth L., Anna S., Arthur N., and Ingrid Buslee, and the late John E. Services Thursday, 2 p. m., at the United Lutheran church, Ridgeland and Greenfield avenues, Oak Park, Ill. At rest at funeral chapel, 4338-40 Fullerton avenue, until 10 a. m. Thursday. Interment Mount Olive.

JOHNSON—Susan Dorothy Johnson, age 7 years, July 11, 1945, beloved daughter of Vilas and Ethyl Andersen Johnson, dear sister of Nancy Ethyl and Arthur Victor, granddaughter of Mr. and Mrs. Arthur Andersen of Winnetka and Mrs. Victor Johnson of Rockford, Ill. Services private. Friday, 2 p. m., at chapel, 1118 Greenleaf avenue, Wilmette. Rockford, Ill., papers please copy.

KARR—Peter T. Karr of 7737 S. Throop street, beloved husband of Veronica, nee McDermott; fond father of Lt. Thomas R., U. S. A. A. F., Pfc. William, U. S. A., and Marilyn Karr, brother of May Gibbons, Ann Miller, Rose Bunyan, Catherine Hughes, and the late Lillian Birmingham. Funeral Friday, 9 a. m., from funeral home, Racine avenue at 78th place, to St. Sabina's church. Interment St. Mary's. Member of St. Sabina's Holy Name society and P. B. A. Tri. 7300.

KEILTY—Michael Joseph Keilty, Fireman 1/c, U. S. N., late of 7751 Rhodes avenue, in South Pacific, beloved son of John and the late Mary E. Lally Keilty, fond brother of Margaret Mary, Kathleen, Nancy, and John. Member of Sons of the American Legion post, No. 207. Memorial mass Saturday, July 14, 9:30 a. m., at St. Dorothy's church, 78th street and Vernon avenue.

KELLY—William T. Kelly, beloved husband of Josephine, nee Ryan; dear father of Officer Edward, Mary, William, Josephine Duffin, and Margaret Lang. Funeral Friday at 8:45 a. m. from chapel, 4138 Madison street, to St. Matthew's church. Interment Calvary.

KIERZEK—Stanley Kierzek, July 11, 1945, late of 5004 S. Justine street, beloved husband of Catherine, fond father of Alexander, Bernice, Mary, and Frances, fond father-in-law of Anton Szambelan, Stanley Michalak, Stanley Piasecki, and Harriet, grandfather of four grandchildren. Funeral Saturday, July 14, 1945, at 9:30 a. m. from chapel, 1256-58 W. 51st street, to St. John of God church. Interment Resurrection cemetery. Boulevard 5257.

KNAPP—George A. Knapp, formerly of 7323 S. May street, beloved husband of the late Lena, fond father of George, Rudolph, Mrs. Elsie Burns, Ervin, Richard, Henry, Mrs. Mildred Matkey, and the late Mrs. Hattie Georgacopoulos. Funeral Friday, July 13, 2 p. m., at funeral home, 1241 W. 79th street. Burial Mount Hope cemetery.

LAUER—Otto E. Lauer of 1223 S. 48th court, beloved husband of the late Frances Young Lauer, loving father of Raymond J. and the late Frances Fragel, brother of Albert, the late George and Edward Lauer. Funeral Saturday, 11 a. m., at funeral home, 2307 S. Laramie avenue, to Woodlawn. Cicero 200.

LESZKO—Peter Leszko of 625 S. 12th avenue, Maywood, July 10, beloved husband of Nellie, father of Joseph and George Leszko, U. S. N., brother of Theresa and George. Services Friday, July 13, 11 a. m., at funeral home, 301 S. Fifth avenue, at Maple street, Maywood. Interment Elmwood. Maywood 100.

LETTERS—Walter H. Letters, 351 W. 64th street, July 10, 1945, husband of the late Arizona L. Letters, father of La Vigne Schafer, Mrs. Dorothy M. Moore, and S/Sgt. Robert L. Letters, U. S. A. At chapel, 63d and Harvard, where services will be held Thursday, July 12, at 11 a. m. Interment private.

LEUPOLD—Arthur W. Leupold Sr., late of 4059 W. Kamerling avenue, beloved husband of Mae, nee Kustohs; fond father of Mrs. Violet Wilson, Mrs. Dorothy Keeger, and Arthur W. Jr. Funeral Thursday, July 12, 2 p. m. at funeral home, 4235-37 W. Division street. Interment Mount Emblem cemetery. Member of Kelvyn Park lodge, No. 1075, A. F. & A. M., and Northwest chapter, No. 224, R. A. M. Albany 3600.

LINGAS—George P. Lingas of 6526 S. Keeler, beloved son of Margaret and Peter, fond brother of William, Marion, and Jeanie, nephew of George Lingas, Michael Dolinick, and Mrs. Kosko. Funeral Friday at 9 a. m. from chapel, 6245 S. Kedzie avenue, to St. Nicholas of Tolentine church, 62d and Lawndale.

LISEWSKI—Stanislaw Lisewski, beloved husband of Josephine, nee Grejczyk; fond father of Hattie Nawrocki, Helen, the Rev. Stanislaw, C. S. C., and John, dear brother of Bessie Wojciechowski, father-in-law of Stephen Nawrocki, grandfather of Rita, Dorothy, and Grace. Funeral Saturday, July 14, 9:30 a. m., from chapel, 1123 Noble, to Holy Trinity church. Interment St. Adalbert's. Armitage 1921.

LUPO—Sam Lupo, late of 1147 W. Grand avenue, beloved husband of Mary, nee Spatafora; fond father of Mrs. Josephine Tomasello, Mrs. Millie Quattrochi, Mrs. Rose Cicero, and Angeline Lupo. Resting at chapel, 1158-60 W. Grand avenue. Funeral Friday, July 13, at 9 a. m., to Sancta Maria Addolorata church, May and Erie streets. Interment Mount Carmel.

MACHANN—Madelene Machann, nee Hahn, beloved wife of Gust, devoted mother of Marcella Connelly, grandmother of Carol Madelene Connelly, fond sister of Arthur, Edward, Nettie, and Angeline. Funeral Saturday, July 14, 9:30 a. m., from funeral home, 3026 Belmont avenue, to St. Veronica's church. Burial St. Boniface's cemetery.

MALPEDE—Pvt. William C. Malpede, age 20, killed in action in Pacific area April 21, 1945, beloved son of William and Mildred, nee Miller; loving brother of Jerry, grandson of Rose Miller. Memorial mass Saturday, July 14, 10 a. m., at Resurrection church, 5100 Jackson boulevard. Mul. 6926.

MANGAN—Mary Mangan, nee Sullivan, of 5311 Flournoy street, dearly beloved wife of Jeremiah, fond mother of Mrs. Mary Gernenz, Mrs. Catherine Keller, Pfc. Thomas J., U. S. A., Mrs. Margaret Johnston, and Mrs. Helen McCormick, sister of John and the late Eugene. Funeral Friday, July 13, 10:30 a. m. from chapel, 406 S. Cicero avenue, to Resurrection church. Interment Mount Carmel. Austin 4070.

MANISCALO—Frances Maniscalo. See Andrew Capola notice.

MARCHESE—Elizabeth Marchese of Downers Grove, beloved wife of Tony, fond aunt of Mary McKenna. Funeral Friday, 9 a. m. from chapel, 5017 Highland avenue, Downers Grove, to St. Joseph's church. Interment Mount Carmel.

MARGUERITE—Grace E. Marguerite of 2532 Coyle avenue, July 11, 1945, beloved wife of Walter F. Marguerite, loving mother of Jeanne, Grace, Marilyn, and Walter Jr., dear daughter of Della Holser, sister of Arthur Ziegler. At chapel, 5501 N. Ashland avenue, where services will be held Saturday, July 14, 2 p. m. Interment Memorial Park.

MARSKE—Arthur F. Marske, residence, 8031 Muskegon avenue, husband of Mary Barnes Marske, father of Doris, Jean, and William, brother of Mrs. William Winter, Mrs. Clara Kelly, and John, son of the late Lawrence and Frieda. Resting at funeral home, 79th street and Phillips avenue. Services Friday, 2 p. m. Interment Saturday, Crown Hill cemetery, Knox, Ind. South Shore 6959.

MATERN—Charles Matern, July 10, 1945, beloved son of Madeline and the late Charles Matern, brother of Mary, Albert, Andrew, Joe, Raymond, Valentine Matern, Celestine Murphy, Clara Williams, Lauretta Lux, the late Caroline Hauser and Eugenie Wiser. Funeral at brother's residence, 6804 Michigan avenue, 10 a. m. Friday, July 13, to St. Mary's cemetery. Information, Tri. 1187.

McCARTHY—James D. McCarthy, beloved husband of Nellie, loving father of Dorothy and Patricia, brother of Mollie, Mrs. Catherine Portman, and the late Mrs. Anna Nash. Funeral Friday, 9:30 a. m., from funeral home, 5018-20 Chicago avenue, to Our Lady Help of Christians church. Interment Mount Carmel. San Jose, Cal., papers please copy.

MILLER—Herman A. Miller, 1023 Garden, Park Ridge, Ill., beloved husband of Dorothy, nee Appelt; dear father of Doris and the late Robert, fond brother of Emily, Gustave, Lena Hanneman, John, Bertha Bishop, and Emma Grupe. Resting at funeral home, 6807 Northwest highway, corner Overhill, until Friday noon. In state at St. Andrew's Lutheran church, Park Ridge, from noon until time of service, 2:30 p. m. Interment St. Lucas'.

MILLER—Margaret Miller, beloved aunt of Frank, Percy, Albert Green, and Mrs. L. A. Bragg. At rest and funeral at chapel, 4717 Broadway, Friday, July 13, at 1 p. m. Interment Graceland cemetery.

MONAGHAN—See Mary M. Seehawer notice.

MULLEN—Sgt. Kevin P. Mullen, U.S.A.A.F., age 21, killed in action over Innsbruck, Austria, Dec. 19, 1943, beloved husband of Jean C., nee Lewis; son of Patrick J. and the late Anna V., brother of Michael J., Richard J., James E., Lawrence M., Terrence R., and Mrs. John Schmitz. Memorial mass Saturday, July 14, at 10 a. m., St. Clement's church, 642 W. Deming place, corner Orchard.

MURPHY—Edward J. Murphy of 2953 Throop street, beloved husband of Ella Conray Murphy, fond father of the late Thomas Murphy, fond brother of Frank, Daniel, the late John, James, William, and Bernard Murphy. Funeral Saturday, 9:30 a. m., from funeral home, 712 W. 31st street, to St. Bridget's church. Interment Mount Olivet cemetery. Information Victory 1158.

MURRELL—Beatrice Murrell, July 11, darling daughter of Henry and June, dear sister of Mary and Gerald. Funeral Friday, 1:30 p. m., at chapel, 3175 N. Clark street. Interment Graceland.

OLSEN—Lylah Mae Olsen, nee Allen, late of 3748 Irving Park road, loving wife of Irving A., fond mother of Donald Irving, sister of Mrs. Dr. Garland Brown [Betty Allen] and the late Harold Allen. Funeral Friday, 2:30 p. m., at chapel, 3834-36 Irving Park road. Interment Mount Olive.

ORIOLE—Minnie Oriole, beloved wife of Peter, fond mother of Angeline, Rose Nunziato, Catherine Lisuzzo, Jennie, Frank, Louis, and Josephine. Funeral Friday, July 13, at 9:30 a. m., from chapel, 2809 W. Harrison street, to Our Lady of Sorrows church. Interment Mount Carmel cemetery.

PAGE—Gertrude Swenson Page, wife of the late Frank E. Page, sister of Bernard Victor, Cara Swenson, and Mrs. Beatrice S. Cronk. Services at Graceland chapel, 10:30 a. m. Thursday. Interment Graceland.

PARKE—Olive L. Parke, beloved wife of the late Zenith Arthur, loving mother of Mrs. Lillian Belle and the late Francella Tucker, grandmother of nine, great-grandmother of seven. Resting at home, 735 E. 88th place, until 11 a. m. Friday, July 13. Services at 3 p. m. at chapel, 851 E. 75th street. Interment Cedar Park cemetery.

PASH—S/Sgt. Daniel Pash, late of 3350 W. Ohio street, killed in action March 4, 1945, in Germany, U. S. infantry, dear brother of Mrs. Mary Mescall, Mrs. Helen Murphy, Steve, Cpl. Paul, U. S. A. F., William, and Ann. Memorial mass at St. Nicholas' church, Rice-Oakley boulevard, July 14, 1945, 8 a. m.

PEABODY—James Arthur Peabody, July 10, 1945, at his home, 1022 Greenleaf street, Evanston, Ill., husband of Emily Parker Peabody, father of Mrs. H. R. Waddell, Mrs. O. W. Berglund, Mary and James Thomas Peabody. Service and interment private. Please omit flowers.

PEDERSON—Carl N. Pederson, D. D. S., husband of Rose L., nee Fischer; father of Carl Norman Pederson, R. T. 3/c, U. S. N. Funeral Friday, 9:30 a. m., from chapel, 720 Lake street, Oak Park, to St. Edmund's church. Interment St. Joseph's.

PEKOW—Eva Syring Pekow, beloved wife of Charles, loving mother of William F., Herbert E., and Phillip W. Syring. Services at chapel, 7319 Madison street, Forest Park, Thursday, 2 p. m. Interment Woodlawn.

POWELL—Mary Powell, mother of Martin, Joseph, Nellie Stout, Mary Patton, and Frances Frank. Funeral from 14200 Avenue O, Burnham, Ill., Saturday, 9:30 a. m., to St. Columba's church at 10 a. m. Interment Holy Sepulchre.

PRAVNAN—John G. Pravnan Sr., 6110 Roosevelt road, Oak Park, beloved husband of Emma, fond father of Lillian Meyers, Martha, Pearl, and John Jr., brother of Daniel and Mary Cilio. At rest at funeral home, 6901-03 Roosevelt road, Berwyn, until Friday morning. Services Friday, July 13, 1:30 p. m., at Berwyn Community Baptist church, 6417 W. 27th street, Berwyn. Interment Bohemian National cemetery. Berwyn 904.

RAWLINS—Dr. Benjamin L. Rawlins, beloved husband of Cora Stemmons, fond father of Serena Hammond, Roderick K., Benjamin L. Jr., and Henrietta, brother of Berta Lee Thompson. Resting at late residence, 17 E. 5th street, Hinsdale. Services Saturday, July 14 at 11 a. m. at Grace church, Hinsdale. Interment at convenience of family. Kindly omit flowers.

REGAN—Alice Harris Regan, beloved wife of the late David Regan, fond mother of Mary Anlauf, Robert J., Noreen F., David F., William A., John C., James E., Alice Scuderi, and the late Richard Harris Regan, grandmother of 11 grandchildren. At residence, 3225 Fulton boulevard. Funeral Saturday, July 14, at 9:30 a. m., to St. Matthew's church. Interment Mount Carmel. Ans. 6917.

ROBISON—Floyd L. Robison of 3147 S. Canal street, beloved husband of Mary Culhane Robison, dear father of William and Joan Robison, fond brother of Raymond, Earl, Allen Robison, Edith Roy, Florence Nolbach, and Mabel Buckley. Funeral Saturday, 9 a. m., from chapel, 712 W. 31st street, to St. David's church. Interment St. Mary's cemetery. Information, Victory 1158.

ROCCO—See Andrew Capola notice.

ROSE—Margaret Rose, nee Dunn, beloved wife of David W., dear mother of Pfc. James Kennedy, U. S. M. C., sister of Mary Carson and Morris Dunn of Lacon, Ill. Resting at chapel, 3834-36 Irving Park road, where service will be held Thursday, July 12, at 8:30 p. m. Interment Lacon, Ill.

ROSENTHAL—Samuel Rosenthal, 3936 W. Congress street, beloved husband of the late Esther, fond father of Rose Cramer, George, and S/Sgt. Leon, U. S. A., father-in-law of Gertrude Rosenthal and Hy Cramer, grandfather of Myrna and Edward Cramer, Elaine and Martin Rosenthal. Services Friday, 10 a. m. at funeral chapel, 704 S. Crawford avenue. Interment O. K. O. J. cemetery, Forest Park. Family at Cramer's, 3936 W. Congress street.

ROSENTRETER—Anna Rosentreter of 4432 N. Campbell avenue, beloved wife of Emil, fond mother of Eva Rhode, dear sister of Lillian and Mollie Blake, and Margie Fiedler, loving grandmother of Warren, Glenn, and Gilbert Rhode. At chapel, 3905-07 Lincoln avenue, where services will be held Saturday, 1 p. m. Interment Woodlawn.

RUSH—Catherine Susan Rush, nee Hanlon, beloved wife of Michael, fond mother of Anthony, S/Sgt. Thomas, U. S. A. A. F., and Richard Byrne, daughter of the late Dennis and Bridget Hanlon, sister of Thomas, Dennis, and the late Nellie Hanlon. Funeral Friday, 9 a. m., from chapel, 5909 S. Kedzie avenue, to St. Rita's church. Interment Holy Sepulchre. Grovehill 0096.

SCHMOELLER—Max L. Schmoeller Jr., late of 3824 W. North avenue, beloved son of Max and Rose, nee Gestrich. Funeral Saturday, July 14, at 9 a. m. from funeral home, 3751 W. North avenue, to Maternity B. V. M. church. Interment St. Joseph's.

SCHNEIDER—William O. Schneider of 3649 Armitage avenue, beloved husband of the late Anne, nee Lesseth; fond father of Harriet, Ellsworth, Violet Wohlfeil, William, and Annesley Schneider. Funeral Thursday, 3 p. m., at funeral home, 2166-68 N. California avenue, at Palmer street. Interment Mount Olive. Member of William McKinley camp, No. 6, U. S. W. V. Inf., Hum. 2772.

SCHOAEDLER—Mithilda Schoaedler, age 84, 8521 Rhodes avenue, July 9, beloved mother of Henry W. Schaedler, three grandchildren, two great-grandchildren. Member of McKinley Park Frauen Ferine. Funeral Friday from late home to St. Clotilde's church. Solemn requiem high mass 9:30. Interment St. Mary's cemetery. South Chicago 0470.

SEEHAWER—Mary M. Seehawer, nee Monaghan, of 935 Leland avenue, July 11, 1945, beloved wife of William A. Seehawer, dear daughter of Catherine Monaghan, sister of John and the late Hugh Monaghan. Funeral from chapel, 5501 N. Ashland avenue, Saturday, July 14, 9 a. m., to St. Thomas of Canterbury church. Interment Mount Carmel.

SHANKMAN—Maurice E. Shankman of 5423 Ingleside avenue, age 47, beloved husband of Adele, loving father of Elaine Troll and Beverly, dear brother of Chana Mazer and Hyman. Services Friday, 10 a. m., at chapel, 3600 Roosevelt road. Interment Jewish Waldheim. Please omit flowers.

SIEGERT—Anna Siegert, nee Mueller, beloved wife of the late William, fond mother of Adaline Morisse, Florence Moder, Walter, Louise Ryan, and William, 12 grandchildren and two great-grandchildren, sister of Emma Hughes, Louise Grosch, Rose Wright, and the late Mary, Ida, William, and Charles Mueller. Services Friday, 2 p. m., at funeral home, 1458 Belmont avenue. Interment Acacia Park.

STEJSKAL—Anton L. Stejskal, late of 1913 S. Pulaski road, beloved husband of Mary, nee Cada; loving father of Alice Cihak, Lillian Stowell, William, and Mildred Haslager, grandfather of five grandchildren. Services Friday, July 13, 1:30 p. m., at chapel, 2534 S. Pulaski road. Burial Bohemian National cemetery. Lawndale 3972.

STEVENS—Alice C. Stevens, nee McGeough, 6702 Parnell avenue, July 10, 1945, beloved wife of Arthur F. Stevens, fond mother of Officer Arthur W., C. P. D., Elmer J., and the late Bernard E., sister of Mrs. Margaret Slobig and Mrs. Kathryn Ross. Funeral from chapel, 2121 W. 95th street, Friday, July 13, at 10 a. m., to St. Bernard's church. Burial Mount Olivet.

STEWART—George Evan Stewart of 1711 Greenleaf avenue, July 10, 1945, beloved husband of Kathleen, fond father of Tom Evan Stewart, dear son of Gertrude and the late Samuel D. Stewart, brother of Douglas. At chapel, 5501 N. Ashland avenue, where services will be held Saturday, July 14, 3 p. m. Interment Rosehill.

STOLFA—Vito Stolfa, late of 1438 Lexington street, beloved husband of Marie [nee Verniere], loving father of Joseph, Charles J., Louis, Corp. Angelo M. [overseas], Mrs. Santa Masi, Mrs. Ruth Cozzi. Funeral Saturday, July 14, 9:30 a. m., from chapel, 3500 Harrison street, to Our Lady of Pompeii church. Interment Mount Carmel. Nev. 0644.

STRASBERG—Stella Johnson Strasberg, beloved wife of the late Benjamin Strasberg, fond mother of Mrs. Rose Marie Small, Albert Strasberg, and Gertrude Enslow, beloved grandmother of Lt. Robert K. Lewis, U. S. A., and Mrs. Jeanne Fenton. Services Thursday, July 12, at 11 a. m. at chapel, 936 E. 47th street. Please omit flowers. Family at Shoreland hotel.

SYRING—See Eva Pekow notice.

SYOEN—Lt. Joseph Jerome Syoen, age 31, U. S. A., in Germany June 29, 1944, of 6556 Lakewood avenue, beloved son of Alphonse and Irma, loving brother of Pvt. George E., U. S. A., Cpl. Robert D., U. S. A., Margaret Nessel, Dorothy, Paula, and Francis. Memorial mass Saturday, July 14, 10 a. m., at St. Ignatius church, 6559 Glenwood avenue.

UDELSON—Anna Udelson, beloved mother of Max B. Smith, Jacob B. Smith, Oakland, Cal., Mrs. Nettie [Sam] Rappaport, Terre Haute, Ind., and Mrs. Amelia [D. L.] Simons, nine grandchildren and five great-grandchildren. Resting at residence, 6635 N. Ashland, until Thursday, 9 a. m. Services Thursday, 11 a. m. at chapel, 1300 W. Devon avenue. Interment Rosemont Park. Omit flowers.

WAGNER—Susan E. Wagner, nee Brenner, July 10, dearly beloved wife of John G., fond sister of Sister M. Leocritia, O. S. F., Rev. Brother Theodore J., S. M., John, Albert, Joseph Brenner, and Agnes Reif. Funeral Friday morning at 9:30 from mortuary, 1356 Wellington avenue, to Queen of Angels church and All Saints' cemetery.

NEW YORK STOCK TRANSACTIONS

15 MOST ACTIVE STOCKS

Sales Stock—	Net Close	chge.
47,400 Pan American	19¾	— ¾
38,500 Columbia Gas & Electric	7⅝	+ ⅛
13,900 Radio	13	+ ⅛
13,100 Armour	9⅞	— ⅛
12,300 United corporation	1	.....
12,000 Commonwealth & Southn	1⅛	+ ⅛
10,700 Pepsi Cola	23	+ ⅜
9,800 New York Central	28¾	— ⅜
9,600 Curtiss Wright	7⅛	+ ⅛
9,000 Graham Paige	2⅞	— ⅛
8,300 American Power & Light	7⅝	.....
7,800 Socony Vacuum	16	.....
7,500 Sinclair Oil	18¼	— ⅛
7,100 Standard Steel Spring	12½	+ ⅛
6,900 Packard	7⅞	— ⅛

Wednesday, July 11, 1945

Shares sold today..... 810,000
Year ago..... 1,416,630
Sales 1945 to date..... 207,370,000
Sales 1944 to date..... 144,434,623

Following is a complete list of issues traded:

Stock, div.—	Sales, 100s	High	Low.	Close	Net chge.
AbbottLab 1.80a	3	65¼	65	65	— ⅛
ACF Brill Mot..	5	14	13⅝	13¾	— ⅛
Adams Exp .20g	3	15¼	15¼	15¼	.....
Addressog Multi 1	1	37½	37½	37½	+ ½
Air Reduction 1a	10	44⅝	43¾	44	.....
Ala & Vicks 6..70	120	130	130	130	.....
Alaska Juneau..	3	7⅜	7⅜	7⅜	+ ⅛
Allegheny Corp..	45	5	4⅝	4⅝	— ⅛
Do P	7	55	53¾	54½	— 1
Do pr p	8	67½	67	67	— ¼
AlleghLud[1] .80g	7	32¾	31⅝	31⅝	— 1
Al Ch & Dye 6	3	159	158	159	+ 1
Allied Mills 1g..	2	30¾	30¾	30¾	.....
Allied Stor 1.40	12	30¾	30	30¾	.....
AllisCh Mfg 1.80	13	47⅝	47⅜	47⅝	— ⅛
Alpha P Cem 1	2	26¾	26¼	26¼	— ⅜
Amal Leather....	26	8¾	8¼	8¼	— ⅛
Amerada Pet 3..	1	115	115	115	.....
AmerAgCChd 1.20a	3	30	29⅝	29⅝	+ ⅛
Am Airlines 1e..	4	67⅜	67¼	67½	— ⅛
Am Bk Note .80g	1	30¾	30¾	30¾	— ⅛
Do p 3	1	79¾	79¾	79¾	— ⅛
Am Bosch 1.40..	1	19½	19½	19½	— ⅛
Am Brd Shoe 1a	1	43	42½	42½	— ⅛
Am Cab & Rad	18	13⅜	13¼	13¼	— ⅛
Am Can 3	4	98¾	98¼	98¼	— ⅜
AmCncr&Pdy 3½g	3	55	55	55	— 1
Do p 7	1	114¾	114¾	114¾	+ ⅛
Am Ch Chem 2	3	31¾	31½	31½	.....
Am Chicle 4a..	.80	129¾	128¼	129¼	+ ¾
Am Crystal Sug	8	23¾	23¾	23¾	— ⅛
Am Distill.....	34	33¾	33¼	33¼	— ⅜
Am Encaustic..	1	6¼	6¼	6¼	.....
Am Enka 1.50a	1	44½	44½	44½	— ⅛
Am Export L 3	3	41	40¾	41	+ ⅛
Am & ForPow 5½	34	5⅝	5⅝	5⅝	— ⅛
Do 6 p 5½.....	1	103	103	103	.....
Do 7 p 5½.....	21	31⅛	30¾	30¾	— ⅛
Am Hide & Lea 1	7	9¾	9	9	.....
Do p 3	1	51¾	51¾	51¾	+ ⅛
AmHomeP 1.40a	3	74½	74½	74½	— ⅛
Am Ice.....	2	10	10	10	.....
Am Int Corp....	3	10⅜	10⅜	10⅜	— ⅛
Am Locomo .70g	12	34¾	34	34¼	+ ⅛
Am M & Fy 80	3	24¼	24	24¼	+ ⅛
Am M & Met 1	3	13¾	13¾	13¾	— ⅛
Am Metal Co 1a	1	18¾	18¾	18¾	— ⅛
AmNewsCo 2.10.1.60	47	47½	47½	47½	.....
Am Pow & Lt..	83	7⅜	7⅛	7⅛	— ⅛
Do 6 p	10	81	80¾	80¾	— ⅜
Do 7 p	11	87	86¾	86¾	— ⅛
Am Radiator 1	11	24¾	24¼	24¼	— ⅜
Am Roll Mill .80	23	22¼	21¾	21¾	— ⅜
Do p 4½.....	2.60	89¾	89¾	89¾	— ⅛
Am Sat Rad ⅝g	2	24¾	24¾	24¾	— ⅛
Am Shipbldg 2g	2	37½	37½	37½	— ⅛
Am Smelt & R 3a	39	49¾	49	49¾	+ ⅛
Am T & T.....	.30	170	170	170	+ ¾
Am Snuff 3.....	1	43	43	43	— ⅛
Do p 5.....	.70	163	163	163	.....
Am Stl Fdrs 2..	14	33¾	33	33	— ⅛
Am Stores 1.20..	2	21½	21	21½	+ ⅛
Am Stove 1.20..	2	26¼	26	26¼	+ ⅛
Am Sumat T 1a..	1	32¼	32¼	32¼	— ⅛
Am Tel&Tel 9..	31	161¾	161¾	161¾	— ⅛
Am Tobacco 3a..	7	78½	78½	78½	— ⅛
Do B 3a.....	4	79¾	79	79	— ⅛
Do p 6.....	.30	159	159	159	— ¼
Am Type F ⅛g..	11	17⅞	17	17	— ⅛
Am Viscose 3....	7	80½	80½	80½	— ⅛
Am Wat Wks....	44	17	17	17½	+ ⅛
Am Woolen.....	25	25⅜	25⅜	25⅜	— ⅛
Do p 4k.....	1	123¾	123¾	123¾	+ ⅝
An Zinc-L .10g..	3	7⅜	7⅜	7⅜	— ⅛
Anaconda C 2½..	39	33¾	34¼	34¼	— ⅛
Anacon W L 1.10	56	58	58	58	+ 1
Anchor RG .30a..	4	34¼	34	34	.....
*Anders'n C.40g.	3	39¼	39¼	39¼	— ⅛
APW Prod.....	16	8	8	8	— ⅛
Arch-Dan-M 3....	3	65	64¾	64¾	— ⅛
ArmcoAsCo 131		10¾	9⅞	10¼	— ⅛
Do pr p 4k.....	1	115	115	115	— ⅛
Do p	.80	128	128	128	.....
Armstrong C ⅝g.	10	45¼	45	45	— ⅛
Artloom C .40..	1	13¾	13¾	13¾	— ⅛
Asd Dry G 1....	4	28¼	28¼	28¼	+ ⅛
Do 1 p 6	1.30	134	134	134	+ ½
Atch T&SF 6...	11	98¾	97¾	98¼	+ ⅛
Do p 5.....	1	113	112	113	— ⅛
Atl Coa L 1⅝g..	9	72½	70½	72½	— 2¼
Atl G&W I 5a..	1	37¼	37¼	37¼	.....
Atl Refining 1½.	13	33	32½	32½	— ⅛
Atlas Corp ⅛....	9	17⅞	17¾	17¾	— ⅛
Do p 3	1	58½	58½	58½	+ ⅛
Atlas Pow 1½g..	30	72¾	72¾	72¾	— ⅛
Atlas Tack 1.20	2	32	32	32	— ⅛
Do pr A 4k.....	.80	100	100	100	.....
Autocar Co.....	2	30	30	30	.....
Aviation C .10g..	82	8¾	8½	8⅝	— ⅛
Bald L of N⅛g...	23	28⅛	28⅛	28⅛	— ⅜
Balt&Ohio	61	25	24¾	24⅞	— ⅛
Do p	6	39¾	39¾	39¾	— ⅛
Bang-Au p ⅞k..	.50	77½	77½	77½	.....
Barber Asph ⅝g..	4	32	31¾	31¾	.....
Barnsdall O .60.	11	21¼	21¼	21¼	.....
Bath Ir Wks	11	20	19¾	19¾	— ⅛
Beatrice Cl.40a..	1	44¼	44¼	44¼	+ ⅛
Beech Aire 1e....	13	14½	14	14	— ⅜
Bell Aire 1g.....	37	22½	22	22	— ⅛
Bendix Aviat 3..	13	51¼	51¼	51¼	— ⅛
Bendf I L 1.20a..	7	24¾	24¾	24¾	+ ⅛
Do pr p 3½....	1	55	55	55	— 1
BestAsCo 1.....	1	24½	24½	24½	+ ⅛
Best Foods 1....	20	19⅞	19⅞	20	+ ⅛
Beth Steel 6....	13	82¾	81¾	82	— ⅛
Bigelow-Sanf 6..	8	57	56¾	57	+ ⅛
Black&D 1.60....	2	28	27¾	28	+ 1
Blaw-Knox .60...	4	15⅜	15¼	15¼	— ⅛
Bliss&Lou ⅛g...	2	26	26	26	— ⅛
Bloomingd .90..	10	30	30	30	— ⅛
Boeing Air 1g...	21	37¼	36½	36½	— 1
Bonds Stks new..	6	28	27¾	28	+ ⅛
Borg-Warn 1.60..	3	39¾	39¾	39¾	+ ⅛
Brandt Airw .60	11	25¼	24½	24½	— ⅜
BridgeptMch 1..	3	13¾	13¾	13¾	— ⅛
Briggs Mfg 2....	15	43¼	43	43¼	+ ⅛
Briggs&Strat 2..	1	41¾	41¾	41¾	— ⅛
Bristol-Myers 3..	2	52	51¾	52	+ ⅛
Brunswick-Bal 1..	1	26	26	26	.....
Bucyrus-Er .50g..	9	16⅝	16⅜	16⅝	— ⅛
Budd Mfg ⅛g..	39	16⅜	16	16	— ⅛
Do p 5.....	2.30	84¾	84¾	84¾	.....
Budd Wheel .30g	7	16⅜	16⅜	16⅜	— ⅛
Bullard Co 1g..	3	40¼	40¼	40¼	— ⅛
Bulova Watch 3..	3	64½	64½	64½	— ⅛
BurlingMills ¼g..	7	34¾	34¼	34¼	— ⅛
BurrAMach .20g	8	16¾	16¾	16¾	— ⅛
Bus Term .30g..	43	10	9⅞	10	+ ⅛
Do p 6.....	10	83¾	82¾	83¾	— ⅛
BusSvcMd p 2½k	.60	68	68	68	— 1
Butler Bros .60..	1	18	18	18	.....
Butte C&Z ⅛g..	2	4½	4½	4½	.....
Byers AM Co ⅛g..	3	15¾	15¾	15¾	— ⅛
Do p 7.....	10	97	97	97	— 1
CalifPacking 1½	1	31¾	31¾	31¾	.....
Callahan Z-Lead..	7	1⅜	1⅜	1⅜	.....
Calumet&H .30g..	17	6¾	6¾	6¾	— ⅛
CamdenWy ⅛g..	2	23¾	23¾	23¾	+ ⅛
CanDryGA 1.60..	3	34	33¾	34	— ⅛
CanPacific ⅛gh.	64	17⅞	17½	17¾	— ⅛
Capital Adm A..	1	13¼	13¼	13¼	.....
Do p 3.....	10	54	54	54	— ⅛
Carrier Corp....	2	67¼	67¼	67½	+ ⅛
Do p 2½.....	2	68	67½	67½	— ⅛
Carrier&G .20a..	1	7	7	7	.....
Case JI Co .80g..	8	41	40¾	41	— ⅛
CaterpTract 1⅛g.	8	64½	64	64	— ⅛
Celanese Corp 2..	4	48	47¾	47¾	— ⅛
Do 7 p 7.....	10	147⅛	147½	147½	— 1½
Celotex Corp ⅛..	1	16¼	16¼	16¼	— ⅛
Cent Aguirre 1⅛	7	23¾	22½	22½	— ⅛
Cent E R & P 1..	1	16¼	16¼	16¼	— ⅛
CenturyRibM .60	1	15⅞	15⅞	15⅞	+ ⅛
Cerro de Pas 3...	23	35½	35½	35½	+ ⅛
Certain-teed Prod	19	10¾	10¼	10½	— ⅛
Do p 1¾k.....	.70	160	160	160	+ 1
Chain Belt 1....	2	23¾	24	24	— ⅛
ChampPapAF 1..	2	35½	35	35	— ⅛
ChasCorpVa .80..	1	16⅞	16⅞	16⅞	— ⅛
Ches&Ohio 3b...	38	52¾	52	52	— ⅛
Chic&R Il.....	13	9¾	9¾	9¾	.....
Do A 1g.....	3	23½	23½	23½	— ⅛
Chi Grt West....	3	10⅜	10¼	10⅜	+ ⅛
Do p 1¾k.....	8	33½	33½	33½	— ⅛
Chic&NW 5e.....	4	47¼	46¾	46¾	— ⅛
Do p 2½k.....	3	73¾	70¾	70¾	— 2¼
Chi Pneu Tool 3	3	36¼	36	36	.....
Do p 3 p 3.....	1	52	52	52	— 1½
ChicnaStoNO 1..	4	17⅜	17¼	17½	— ⅛
Childs Co.....	3	7⅞	7½	7½	— ⅛
Chrysler Corp 3.	14	111¼	109¾	110¼	— ⅝
CIT Finan 2.....	4	50¾	50½	50½	.....
City InvestA 1.20	1	25¾	25¾	25¾	— ⅛
City Invest	30	39¼	39¼	39½	— ⅛
Do p 5½.....	3	114	114	114	— ⅛
City Stores ⅛..	1	53¼	53¼	53½	— ⅛
Clev CCASt. pf5.	10	100	100	100	— 5
Clev Grs R p 5..	30	107	107	107	.....
Climax M 1.20a..	9	38½	38	38½	— ⅛
Clett Peabo 2..	2	41¼	41	41¼	+ ⅛
Coca-Cola A 3....	10	64	64	64	.....
Colgate-Pal-P 1..	1	35⅝	35⅝	35⅝	+ ⅛
Do p 4½.....	.90	101	101	101	.....
Collins & A 1..	1	42	42	42	— ⅛
Col Fuel&Ir 1...	4	39½	39¼	39¼	— ⅛
Col & South 1 p..	70	39¾	39	39	— 1
Col Br'r A .80g..	3	38	38	38	— ⅛
Col G&El .10g.383		7⅞	7⅞	7⅞	+ ⅛
Do 4 p 6.....	2	104¾	103½	103½	— 1½
Do 5 p 5.....	10	101½	101½	101½	+ 1½
Colum Pic p 5½..	1	80¼	80¼	80¼	— ⅛
Colum Carbon 4..	3	118	118	118	.....
Comi Credit 2...	7	44¼	44	44¼	.....
Comi Solv .80g..	14	18¾	17¾	17¾	— ⅛
Com'wl Ed 1.40..	24	31½	31½	31½	— ⅛
Comwlth & Sc.120	1	1⅞	1⅞	1⅞	.....
Do p 3½k.....	6	109¼	109¼	109¼	+ ⅛
Conde Nast .80g..	1	35	35	35	— 1
Consol Cigar 2..	1	37⅞	37⅞	37¾	+ ⅛
Cons Coppr 1.05g	17	4½	4½	4½	.....
Con Edison 1.60..	21	31¼	31¼	31½	.....
Do p 5.....	1	107¾	107¾	107¾	+ ⅜
Consol Flsh Ind..	3	2	2	2	— ⅛
Do p ⅛k.....	3	31¼	31¼	31¼	— 1½
Cons Laund ⅛g..	1	12	12	12	+ ⅛
Cons Nat Gas 1a..	4	38	37½	37½	— ⅛
Cons RR Cuba p..	3	22¾	22½	22¾	+ ⅛
Cons Vultee 2....	17	24½	23¾	23¾	— ⅜
Do p 1¼.....	1	28¾	28¾	28¾	— ⅛
Consol Coal ⅛g..	4	24¾	24¾	24¾	— ⅛
Contain Corp ⅛g.	1	28¾	28¾	28¾	— ⅛
Cont Bak ⅛g....	15	10¾	9⅞	10¼	— ⅛
Do p 5.....	1	108¼	108¼	108¼	— 1½
Cont Can 1.....	4	44¼	44	44	— ⅛
Cont D Fib .30g..	3	12¾	12¾	12¾	.....
Cont Ins 1.60a..	3	51¾	51¾	51¾	+ ⅛
Cont Motors .40g	13	13	11½	11½	— ⅛
Cont O Del 1.60	15	32¼	31½	31½	.....
Do p 5.....	3	80½	80½	80½	— ⅛
Cont Oil Del 1..	10	20¼	19¾	19¾	+ ⅛
Cooper-Bess 1 ..	10	20¼	19¾	19¾	+ ⅛
Do p 3.....	.40	80½	80	80½	+ ⅛
Cop Pd p 2½k....	.40	52½	52½	52½	— ⅛
Corn Exch 2.40..	.40	58¾	58¾	58¾	.....
Corn Prod 3.60..	13	65¼	65	65	— ⅛
Do p 7.....	.60	192	191¾	191¾	— ¼
Coty Inc 1.....	.80	18	18	18⅛	— ⅛
Coming Gl ⅛g..	2	31	31	31¼	+ ⅛
Coty Inc .15g..	8	8¾	8¾	8¾	.....
Coty Internat ..	3	4¼	4¼	4¼	— ⅛
Cruns Co 1.....	13	32¼	31¾	31¾	— ⅛
Do p 5.....	.80	108¼	108¼	108¼	.....
Cream of W1.60	1	28	28	28	+ ⅛
Crosley Corp 1..	10	36¼	36	36¼	+ ⅛
Crown Cork 1..	4	43¾	42¾	43¾	+ ⅜
Crown Zeller 1..	5	23¾	23½	23½	— ⅛
Crucible Stl 3e..	9	47	46¼	46½	— ⅛
Do p 5.....	1	100¼	100¼	100¼	— ¼
Cuba R R p ..1.20		30	29¾	30	+ ⅛
Cuban-A Sug ⅛g..	9	19¾	19¾	19¾	— ⅛
Cudahy Pac 1.20	2	32	32	32	.....
Cuneo Press 1½..	1	34	34	34	— ⅛
Curtis Publishing..	18	15¼	15	15¼	— ⅛
Curtiss-Wrig ⅛e..	97	7⅛	7	7⅛	+ ⅛
Do A 2	14	23⅞	23⅝	23¾	+ ⅛
Cutler-Ham .70g	17	29¼	28½	28¾	— ⅛
Davega Strs ⅛g..	1	16	16	16	— ⅛
Davison Chem 1..	2	18⅜	18¼	18¼	— ⅛
Deere & Co 2e..	10	43¾	42	43¼	— ⅛
Do p 1.40.....	3	38	37¾	38	+ ⅛
Del & Hudson 4..	7	83	82	82½	— ⅛
Del L & West...	18	13⅞	13½	13½	— ⅛
Detr Edis 1.20..	2	23¾	23½	23½	— ⅛
Detr Hillsdale 4..	.20	74	74	74	+ ⅛
Dev&Bay A 1a..1.20		49½	49	49¼	+ 1
Diam Match 1⅛..	13	36⅛	36	36	— ⅛
Do p 1½.....	1	45	45	45	+ ⅛
Dia T Motor 1a..	8	23¾	23½	23½	.....
DistCorSeag 2.25h.	5	56½	56½	56½	+ ⅛
Dixie Cup ⅛g....	1	27⅞	27⅞	27⅞	+ ⅛
Doehl-Jarvis ⅛g..	3	12¾	12½	12½	— ⅛
Dome Mns 1.20h	3	25⅜	24⅞	24⅞	— ⅛
Gougi Airer 5e..	1	67⅝	67⅝	67⅝	— ⅛
Dow Chem 5.....	3	135	134½	134½	— 1
Do p 4.....	1	113	113	113	.....
Dresser Ind .60g	3	30¾	30¼	30¼	— ⅛
Dunhill Int.....	1	18⅝	18⅝	18⅝	+ ⅛
Du P de N 3½g..	163	163	163	163	— ⅛
Duq Lt 1 p 5a..	.20	115	115	115	.....
Eagle-Pich .60...	14	17	16¾	16¾	— ⅛
East Air L 1....	9	60½	60	60	— 1
East G Bl 1.40..	3	23¼	23¼	23¼	— ⅛
Eastm Kodak 3g..	7	176¾	176	176¼	— ¾
Do p 6.....	.20	103	103	103	— 2
Eaton Mfg 3.....	5	58	58	58	.....
Edis Bros ⅝g....	1	27	27	27	+ ⅛
Edison Bkln 1....	1	27½	27½	27½	— ⅛
El Auto-Lite 2...	2	51¾	51¼	51¼	— ⅛
Elec Boat ⅛g....	19	17⅞	17¾	17¾	.....
Elk R W Ir 1....	1	6⅞	6⅞	6⅞	— ⅛
El & M Ind .09g	1	6¾	6¾	6¾	+ ⅛
El Pow & Lt....	27	10	9¾	9¾	— ⅛
Do 7 p ⅛k.....	1	130	130	130	— ⅛
ElPasoNatGas 2.40.	4	38	37⅞	37⅞	.....
Emer El M 1....	13	26¾	26¼	26¾	— ⅛
Emer R & Fd .60	1	22	22	22	.....
Endicott-John 3..	2	70	70	70	.....
Eng P Service....	15	26¼	26¼	26¼	+ ⅛
Do 5 p 5.....	.30	105¼	105¼	105¼	+ ¼
Do 6 p 6.....	.70	64½	64	64	— ⅛
Food Machy ⅝b..	2	64¼	64	64	— 2
Foster Wheel 1a..	4	38½	37¾	37¾	+ ⅛
Foto-Fast 2....	14	18⅜	17¾	18	+ ⅛
Freeport Sul 5..	3	18	18	18	.....
FruehaufTr 1.60	2	51¼	51	51	— ⅛
Fruehauft p 4½..	130	121	120¼	120¾	— ⅛
Gabriel Co .10g..	3	8	7¾	7¾	— ⅛
Gair Robert .30a	13	7⅜	7⅜	7⅜	— ⅛
Gamble .60g.....	1	8¾	8¾	8¾	— ⅛
Gar-Wood Ind .40	7	8¾	8¾	8¾	.....
Gaylord Cont 1..	2	26¾	26¾	26¾	— ⅛
Gen A Inv 2.25a	5	16¾	16	16¼	+ ⅛
Gen Am Tr 3½g..	1	74	74	74	— ⅛
Gen Baking .60	12	9¾	9¾	9¾	— ⅛
Gen Bronze .80..	3	23	23	23	.....
Gen Cable	8	10⅜	10¼	10¼	— ⅛
Do A	1	31½	31½	31½	— ⅛
Do p 5½.....	.50	133½	133½	133½	— ⅛
Gen Elec 1.60..	35	44¼	43¾	44	— ⅛
Gen Foods 1.60	14	45¾	44¾	44¾	— ⅛
Gen G&El A....	3	4¾	4¾	4¾	— ⅛
Gen Mills B 5..	.30	130	130	130	.....
Gen Motors 3...	24	68	67¾	68	— ⅛
Do p 5.....	1	137¾	137¼	137¼	+ ⅛
Gen Out Ad ⅛g..	29	19¾	18¾	19	+ ⅛
Gen Prec Eq 1..	7	38½	38¼	38¼	— ⅛
Gen Pr Ink .40..	3	14¾	14¾	14¾	— ⅛
Gen R Signal ⅛g.	3	31¾	31¾	31¾	— ⅛
Gen Real&Util..	35	4¼	4¼	4¼	.....
Gen Refract .40g	2	25¼	25¼	25¼	— ⅛
Gen Shoe 1.....	3	24	23¾	24	— ⅛
GenStl C p 3½k..	.60	109	108	108	— 1
Gen Tel 1.60....	3	27	27	27	— ⅛
GenTime Ins ⅛g..	1	30	30	30	.....
Gillette S R .80	10	16⅜	16¼	16¼	— ⅛
Glimcher Bros ⅛g.	2	26	26	26	— ⅛
Gliddem Co .80g..	2	20	20	20	.....
Do cv p 2½.....	2	54	54	54	— ⅛
Goebel Brew .20	1	4⅜	4⅜	4⅜	.....
Goodall Sanf 1½..	6	29¼	28¾	28¾	— ⅛
Goodrich B F 3..	64	87	86	87	— ⅛
Goodyear T&R 2..	3	54¾	54¾	54¾	— ⅛
Goth Hosiery ⅛g.	3	19	19	19	.....
Graham Paige M	90	7⅜	7¼	7¼	— ⅛
Granby C M .30	2	5¾	5¾	5¾	— ⅛
Granite City .175g	3	17	17	17	— ⅛
Grant W T 1.40..	7	23¾	23¼	23¼	— ⅛
GNIs,Ore ct 1½g..	3	16⅛	16⅛	16⅛	— ⅛
Gt Nor Ry p 5..	19	52¾	52½	52½	— ⅛
Gt W Sug 1.20g	12	31	30¾	30¾	— ⅛
Green H L 2a..	4	38	38	38	— ⅛
Greyhnd C 1.40a	24	8¾	8¾	8¾	— ⅛
Grum Air E 1⅛g	14	41¾	40¾	40¾	— ⅛
Guantan Sugar..	7	4¾	4¾	4¾	— ⅛
Do p 7.12k.....	.30	212	211	211	+ 1
Gulf Mob&Ohio..	19	25¾	25⅜	25⅜	— ⅛
Do p 5½.....	1	78	78	78	— 1
Gulf Oil 1a.....	9	54¾	54¼	54¾	— ⅛
Hamil Wat .30g..	2	19¼	19	19	— ⅛
Do p 6.....	.10	105	105	105	.....
Harb-Walker 1..	9	23¾	23¾	23¾	— ⅛
HartSch&M 1.60	4	35	34¾	34¾	— ⅛
HatCorp A A ⅛g	1	10	10	10	— ⅛
Hayes Indust ⅛g.	1	12¾	12¾	12¾	— ⅛
Hayes Mfg	17	39	38¾	38¾	— ⅛
Hazel Atlas G 5.20	112	112	112	112	— ½
Helme G W p 7.20	185¼	185¼	185¼	185¼	.....
HerculesMotors 1	2	29¾	28¾	28¾	— ⅛
HerculesPowd 2g	4	88¼	88¼	88¼	— ⅛
Hershey Choc 2a..	1	89	89	89	— ⅛
Hires C E 1.20a	2	24¾	24¼	24¼	+ ⅛
Holland Furn 2..	2	49	49	49	.....
Holly Sugar 1....	5	29	28¾	29	— ⅛
Homestake Min...	2	66½	65¾	65¾	— ⅛
Houd-Her A 2½..	1	45¾	45¾	45¾	— ⅛
Do B 1.....	4	21	21	21	— ⅛
Househ Fin 1.40	5	26¼	26	26	— ⅛
HoustLAP 3.60..	3	79¾	79¼	79¾	+ ⅛
Houston Oil.....	23	13⅝	13⅜	13⅝	— ⅛
Howe Sound .60g	3	39	38¾	38¾	— ⅛
HudsBayM&S 1⅔	2	30¾	30¼	30¼	— ⅛
HudsonMotor .40	16	29¼	28¾	28¾	— ⅛
Hupp Motor.....	8	2	2	2	.....
IdahoPower 1.80	4	38¾	38¼	38

EUROPE ROUTE AIR LINE RULE IS SCRUTINIZED

Powerful Financial Backing Hinted

BY FRANK HUGHES

Congressional investigators are scrutinizing ownership of the three American air transport companies the civil aeronautics board has authorized to fly between the United States and Europe, it was learned yesterday.

The three companies granted seven year licenses for North Atlantic routes last Thursday are Pan American Airways, American Export Airlines, and Transcontinental and Western Air. They will operate from Chicago, New York, Washington, Boston, Philadelphia, and Detroit.

Rep. Shafer [R., Mich.] has demanded an explanation of issuance of a certificate to T. W. A., recalling that Brig. Gen. Elliott Roosevelt was feted by the air line's officials at the time of his wedding last November to Faye Emerson, movie actress. Shafer said he was suspicious that "undue influence" may have entered into the award.

Stocks Soar 25 Points

Sen. McCarran [D., Nev.] also called attention to the 25 point rises in market value of stock of T. W. A. and Pan American shortly before the CAB awarded them trans-Atlantic routes.

T. W. A. is the only one of the three companies which does not have intricate financial connections with houses which thru long association among the money marts of Europe are popularly referred to as "international bankers." At one time, however, a segment of T. W. A. stock large enough to constitute control did pass thru the hands of one of these firms.

Among these banking houses are Emanuel & Co., of which Victor Emanuel, a New Deal capitalist and heavy contributor to the first Roosevelt campaign fund, is a partner; Lehman Brothers, founded by the family of Herbert H. Lehman, former New Deal governor of New York and international food and relief administrator, and Kuhn, Loeb & Co.

"Not International Bankers"

Victor Emanuel has maintained that he is not an international banker, having no foreign accounts other than a small one in Canada, and that neither he nor any of his firms controls refugee funds or any other type of foreign fund.

Lehman Brothers has stated that "we are not an international banking firm as we have no foreign branches and have not engaged in international banking operations." It also has said that Herbert H. Lehman, once a partner, has had no connection with the firm in a dozen years.

T. W. A. was laid out by Col. Charles A. Lindbergh, and some of its stock at one time was held by General Motors corporation. In November, 1935, a Lehman partner announced purchase of this stock, amounting to a 13 per cent interest, by Lehman Brothers and Atlas corporation, large investing company whose president is Floyd B. Odlum. The block of 81,204 shares, largest held at that time by any stockholder, was said to represent "working control" of the 3,400 mile system.

Important Stake Denied

Lehman Brothers maintains, however, that it sold this stock two years later and that any inference that Lehman has an important stock interest in T. W. A. is erroneous.

About this time Howard Hughes, the Texas oil magnate who had been setting 'round the world air speed records, producing movies, and whose father is credited with putting Jesse Jones into "big business" in Texas, bought into T. W. A. As of last March 2, the Hughes Tool company owned 435,050 shares, or 46.6 per cent of the capital stock of T. W. A. No other stockholder had as much as 5 per cent.

Pan American was born out of the dream of three young men from Yale university, Juan Terry Trippe, brother-in-law of former Secretary of State Stettinius, himself a figure among capitalists; John Hambleton, who died in an air crash in 1929, and Cornelius Vanderbilt [Sonny] Whitney, grandson of Commodore Vanderbilt.

Control Is Tough Question

The three organized the company as Aviation Corporation of the Americas in 1926, late changing the name. In February, 1942, Whitney took a commission in the army air forces, resigned from the Pan American board, and sold his 88,532 shares of capital stock to Lehman Brothers. The firm subsequently resold it.

A battalion of corporation lawyers probably could not prove where control of Pan American lies today, but one of the best informed men in Wall st. said recently that Aviation corporation probably is the biggest factor in both Pan Ameri-

[Continued on page 26, column 6]

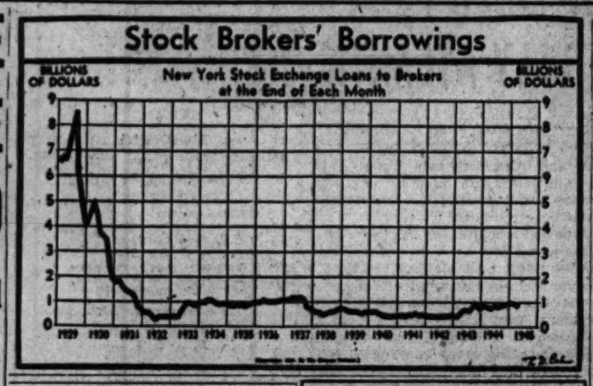
Stock Brokers' Borrowings
New York Stock Exchange Loans to Brokers at the End of Each Month
BILLIONS OF DOLLARS
1929 1930 1931 1932 1933 1934 1935 1936 1937 1938 1939 1940 1941 1942 1943 1944 1945

Settlement of 5 Strikes Trims Idle to 45,000

[BY THE ASSOCIATED PRESS]

Settlement of five major strikes trimmed the nation's total of idle in labor disputes to 45,000 yesterday.

One thousand CIO dairy workers voted to resume work in Detroit. The strike of 1,000 CIO Oil and Gas Workers in the east was settled temporarily. In New Brunswick, N. J., 2,500 CIO unionists voted to end a long strike that had 5,400 others out in sympathy. The 1,200 idle Dodge Chicago plant employes resumed work on B-29s, and 3,000 Camden, N. J., welders of the New York Shipbuilding corporation went back on the job.

WLB Hearing Tomorrow

The New Brunswick strikes involving 7,900 United Automobile Workers in plants of the Mack Manufacturing company and affiliates were expected to end after 2,500 strikers at the New Brunswick Mack plant voted to resume work. The war labor board will conduct a hearing tomorrow on the layoff seniority issue which has shut the plants since June 25.

Striking CIO United Dairy Workers voted to return to work immediately after cutting off milk supplies of 500,000 customers more than two days. The strike, at two creameries, arose over employment of union cashiers.

International representatives of the CIO Oil and Gas Workers union announced a temporary end to a strike tying up operations of the United Fuel Gas company in six eastern states. The return of the strikers hinged on assurance that the war labor board would conduct a hearing next week on wage increase issues.

Firestone Strike Largest

Other stoppages of Detroit were at four war plants, with 6,400 CIO United Automobile Workers off their jobs, and at 12 lumber yards where 700 AFL unionists were idle.

Disputes involving United Mine Workers at five mines in Pennsylvania and Ohio continued.

The country's largest single strike was the 11 day walkout by 16,500 CIO United Rubber Workers at the Firestone Tire and Rubber company in Akron, O.

JUDGE DECIDES DU PONT GROUP HAD MONOPOLY

New York, July 11 (AP)—Federal Judge Simon H. Rifkind ruled today that E. I. du Pont de Nemours & Co., National Lead company, and Titan Company, Inc., a wholly-owned subsidiary of the National Lead, formed a combination and conspiracy in restraint of trade.

In an opinion in the government's anti-trust suit charging monopoly in the titanium industry, he wrote: "Whether the form of association they created be called a cartel, an 'international cartel, a patent pool, or a 'technical and commercial operation' is of little consequence. It is a combination and conspiracy in restraint of trade; and the restraint is unreasonable."

His opinion did not specify what action should be taken to dissolve the combination.

Egg Contract Declines Run to ½ Cent a Dozen

Refrigerator shell egg futures declined again yesterday in light trading on the Chicago Mercantile exchange. The November delivery fell ½ cent to 45 cents a dozen.

CLOTHING PRICE RISE VIEWED AS SERIOUS THREAT OF INFLATION

Washington, D. C., July 11 (AP)—James F. Brownlee, OPA deputy administrator, said today that unless the rise in clothing prices is halted and reversed "we shall not be able to hold the line."

Clothing items are the only important section of the cost of living index "which has had a continued, steady rise," Brownlee wrote Sen. Young [R., N. D.]. "That rise has amounted to more than 12 per cent in 22 months. If the trend is not halted the vicious spiral of increasing prices will lead us swiftly and surely to inflation."

Many low and medium priced items no longer are available, he said, making the actual cost to consumers higher than indicated by the index.

Army Cancels Contract for Bullet Cores

The latest in a series of reductions in the ammunition production program in the Chicago area was reported yesterday by the Chicago ordnance district with the cancellation of the remaining $3,900,000 of a contract with Edison General Electric Appliance company.

The terminated cost-plus-fixed-fee type contract was for production of .50 caliber machine gun bullet cores by the ordnance division of the company in its Cicero plant at 1531 S. 54th av.

Releases 1,200 Workers

Production, which will end July 31, will result in the release of approximately 1,200 workers in the next three weeks, R. W. Turnbull, Edison General Electric president, said. The termination will not affect war work in the company's two other plants in the Chicago area.

Col. John Slezak, chief of the ordnance district, said the termination reflected a reduced demand for small arms ammunition following the end of the war of Europe.

First Output in July, 1942

The plant turned out its first machine gun bullet cores in July, 1942, and since that time has produced approximately 1 billion 700 million cores of the armor piercing and incendiary types, valued at between 30 and 40 million dollars.

United States employment service offices in Chicago have taken steps to channel workers being released into other vital war jobs, for which the war man power commission said there is a large need. Chicago continues to be one of the most critical labor areas in the country, it said.

DISCLOSES VAST SOVIET PLAN FOR AUTO INDUSTRY

MOSCOW, July 11 (AP)—The newspaper Pravda today announced that the Soviet Union was preparing to start an ambitious program of automobile manufacture under which new factories would be erected, old factories rebuilt, and every branch of the industry expanded on a broad scale.

New plants will be opened in Dnepropetrovsk, Kutais, Ulyanovsk, and other cities, the announcement said. The big Stalin plant in Moscow is turning out cars and trucks which were described as the "last word" in automotive construction.

Such expansion would indicate that cars may be on their way to the Soviet people for private use. Very few individuals now own cars.

More Large Financing Is Put on Market

Investment bankers yesterday offered approximately 74 million dollars of bonds, debentures, and stocks. At least another 40 million dollars of securities are scheduled for sale today.

A banking group headed by Halsey, Stuart & Co. offered 39 million dollars of Texas and Pacific Railway company 3⅞ per cent bonds of 1985 at 100.50. The syndicate won the issue on a bid of 98.6399.

Fifteen million dollars of Household Finance corporation 2¾ per cent sinking fund debentures of 1970 were marketed at 100¾ and accrued interest by Lee Higginson corporation and associated underwriters. Net proceeds will be used to reduce short term notes payable to banks.

Markets Mortgage Bonds

Mead corporation, manufacturer of paper and paper products, reported the sale of 8 million dollars of an authorized issue of 10 millions of 3¼ per cent first mortgage bonds to four unnamed life insurance companies. Six million dollars will be used to retire a like amount of 3¼ per cent bonds, and 2 million will be added to working capital.

An underwriting group headed by Dillon, Read & Co. sold 46,464 shares of Colgate-Palmolive-Peet company $100 par $3.50 preferred stock at $100 a share. The shares are the remainder of a total issue of 125,000 shares which were not exchanged for old $4.25 preferred under an offer which expired Tuesday.

Mellon Securities corporation offered three issues of Standard Oil common stocks, including 50,000 shares of Socony-Vacuum at $16, 29,000 shares of Standard Oil company [Indiana] at $37.87½, and 54,787 shares of Standard Oil [New Jersey] at $62.12½. Books on the first two issues have been closed.

Offers Baking Company Issue

Sixteen and one-half million dollars of Continental Baking company 20 year 3 per cent debentures will be offered today by a banking group headed by Wertheim & Co. and Lehman Brothers. The price is 102 and accrued interest from July 1.

Other offerings scheduled today include 140,000 shares of Panhandle Eastern Pipe Line company $100 par 4 per cent cumulative preferred stock at $104 a share and accrued dividends and 13 million dollars of debentures and 100,000 shares of no par $4.50 cumulative preferred stock of the Champion Paper and Fibre company. The debentures are priced at 102½ per cent, the preferred at $105.

Eversharp, Inc., Chicago, has filed a registration with the securities and exchange commission covering 32,500 shares at $1 par common stock offered by Martin L. Strauss II., president, and the Advance corporation. Initial public offering price will be based on the last selling price on the New York Curb exchange prior to the release of the stock.

OMAHA WITNESS ASSAILS UTILITY PROPERTY SALE

Washington, D. C., July 11 (AP)—William Ritchie, Omaha attorney, told a house committee today that the sale of the Nebraska Power company to the Omaha Electric Committee, Inc., was a "dirty mess."

He contended the price of the property, sold by the American Power and Light company, was millions of dollars too high, and that utility rates which should be lowered will be kept up for years. He said the purchase price "will aggregate nearly 46 million dollars when the deal is closed."

Chairman Boren [D., Okla.] of a house interstate commerce subcommittee, investigating the sale, said the Nebraska Power company had been appraised at $27,750,000 by the federal power commission and asked the witness, "Why the difference?"

"The public is paying the difference," Ritchie replied.

Trane Company Declares Extra Dividend of 5 Cents

Trane company, manufacturer of heating and air conditioning equipment, yesterday declared an extra dividend of 5 cents a share with a disbursement of 25 cents for the third quarter, compared with 20 cents each in the first two quarters of this year.

PRICES OF RYE BOUND AGAIN; CORN IS HIGHER

Wheat Turns Easy on Hedging Sales

Rye futures prices bounded yesterday on the Chicago Board of Trade to extend the recovery of Tuesday's market from a week's decline. July climbed 4¾ cents a bushel at one time and closed 1⅞ higher in light trading. Deferred deliveries of rye rose 3 cents, but reacted on profit taking and finished ¼ cent higher.

The government's forecast of a smaller corn crop this year caused buying which sent all corn futures to the ceiling level, with the market unchanged to 1 cent lower. Hedging sales were an adverse factor in late trading. Oats gained ¾ to 1¼ and barely 1⅛ to 1⅜.

Crop Forecasts Aid Buying

The rise of most grain prices was attributed chiefly to the crop forecasts which were considered bullish. The rye advance was made thru buying that was mostly short covering.

Reports that Secretary of Agriculture Anderson had asked the war production board to ban the use of grain for beverage alcohol, effective Aug. 1, and that the government may allocate supplies of rye to assure equitable distribution tended to temper bullish sentiment.

A belief that the July 1 department of agriculture estimate of the corn crop may be too low was expressed by some brokers. C. M. Galvin, crop expert, said the size of the harvest would be determined largely by coming weather conditions. The corn belt has an ample supply of moisture and hot forcing weather to promote rapid growth would improve the current outlook, he said.

CCC Buys for Export

In the southwest the Commodity Credit corporation was taking hard winter wheat from Texas and Oklahoma for shipment to gulf ports in the army export program and was buying spring wheat at ceiling prices in the northwest for the same agency.

With a short corn crop in prospect there was good commission house demand for oats and barley futures. Large shipping sales of cash oats were made to the south and southeastern states, the scarcity of cash corn forcing feed interests to buy substitutes.

PAW CUTS PLANE GASOLINE ORDER, BOOSTS FUEL OIL

Washington, D. C., July 11 (AP)—A reduction in the aviation gasoline program to step up production of other products, principally diesel fuel oil, was announced today by the petroleum administration for war. No change in civilian allotments was involved.

PAW said changes in the program reflect the increasing importance of fuel oil for the war in the Pacific and call for the elimination of a "strategic reserve" of several million barrels of 100 octane gasoline. Day to day demands of the Pacific war can be met without the strategic reserve, it said.

Treasury's Cash Balance Tops 25 Billion First Time

Washington, D. C., July 11 (AP)—For the first time in history, the cash balance of the treasury is above 25 billion dollars. The daily treasury statement showed that on July 9 the balance was $25,010,512,191. The high figure was caused by the 7th war loan drive. A month ago the balance was less than 10 billions.

Northwestern U. Announces Faculty Home Building Plans

Northwestern university yesterday announced a million dollar home development for faculty members at Lake av. and Harms rd., Wilmette, adjacent to the university golf course. Harry L. Wells, vice president and business manager, said 75 residences will be erected and sold at prices ranging from $11,750 to $15,000.

Harry L. Wells

The homes will be built as soon after the war as priorities permit. Purchasers will be permitted to make interior suggestions provided these do not conflict with exterior plans and designs already adopted.

Land Will be Leased

Lots will be one-fourth to one-third acre each. They will not be sold, but will be leased to the residence buyer at rentals of $105 to $150 annually. Leases will be for 25 years, with options to the buyer to renew for two additional periods of 20 years each at the same rental.

Title will be held by Northwestern university in order to maintain the character of the area. The university bought the golf course, formerly known as the Wilmette Country club, last fall.

Houses will be sold by the university, subject to federal and state regulations, on a down payment of 20 per cent or more of the established sale price. The university will take a mortgage for the remainder, with moderate monthly amortization payments.

Order of Availability Listed

A brochure giving details of the new development said the homes will be made available first to members of the university faculty and staff, second to trustees, alumni, and associations, and third to selected friends of the university. All applications for purchase must be acceptable to the board of trustees investment committee. The university will consider repurchase of the houses at a mutually satisfactory price.

Stocks Lower from Neglect; Selling Light

New York, July 11 (AP)—Stocks declined from neglect rather than real selling pressure today as most leaders edged lower. Light offerings cropped up after three successive days of recovery.

British doubts regarding outcome of the recent election—results are due about July 26—were viewed as a bit bearish. Industrials have been slipping on the London exchange. Expectation of further developments on speculation control, together with widespread labor disputes, also led to trimming of accounts.

Prices began their retreat after a fairly steady opening. Rails led the move, but dealings slowed appreciably. Transfers of 810,000 shares compared with 940,000 yesterday and were the second smallest for a full day in three months.

The 4 for 1 stock split proposal for Sears, Roebuck apparently had been discounted, and the issue reacted ¾ to 120¼.

BOND MARKET QUIET

New York, July 11 (AP)—Preoccupation of investors with a group of new stock and bond offerings and several secondary distributions was a restraining influence on the bond market today. Prices drifted irregularly lower on extremely small volume.

People and Events

W. J. Ramm, vice president of the First National bank of Danville, Ill., has been named chairman of a special committee of the Illinois Bankers association to organize an instalment lending division, Floyd M. Condit, president of the association, announced yesterday. Bartholomew O'Toole, president of Pullman Trust and Savings bank, Chicago, is vice chairman. The committee will organize in Chicago the second week in September and then conduct a study of instalment lending procedures of commercial banks.

Paul A. Mertz, Chicago, has been named field director for 21 states of the "training within industry" branch of the war man power commission. He will have headquarters in Chicago.

The luncheon of the veterans' placement committee of the National Association of Personnel Directors, which was to have been held today, has been postponed to July 24.

H. C. Bonfig, vice president in charge of household radio for Zenith Radio corporation, has appointed A. V. Duke assistant vice president of the household radio division.

J. J. Anderson has been appointed assistant service manager of the electric appliance division of the Westinghouse Electric corporation to succeed J. A. Vassar who has been transferred to Westinghouse Electric Supply company.

CHICAGO LABOR NEEDS HOLD AT CRITICAL LEVEL

369 Firms Receive Top Priorities

The demand for workers in critical war industries in Chicago remains as large as ever despite the fact that overall labor needs in the area have decreased 16 per cent below the level forecast for this period last March, Lester Brown, Chicago area war man power commission director said yesterday.

Lester Brown

As of last Monday, the latest date for which figures were available, top priorities were granted to 369 companies in the critical production category for a total of 22,152 workers compared with 22,370 as of June 29.

Estimate Needs at 55,900

"Based on reports of major plants in the area, there is an estimated current overall demand for approximately 55,900 workers," Brown said. "This is a decrease of 16 per cent from the 66,500 demand forecast for this period from March reports of the same plants."

Brown said the drop in overall

[Continued on page 26, column 2]

Shares of Capital Stock of

INCORPORATED INVESTORS

Prospectus of Incorporated Investors may be obtained from investment dealers or

THE PARKER CORPORATION
ONE COURT STREET
BOSTON, MASSACHUSETTS

The National City Bank of New York

Head Office:
Fifty-five Wall Street
New York

Branches
Throughout Greater
New York

Condensed Statement of Condition as of June 30, 1945

INCLUDING DOMESTIC AND FOREIGN BRANCHES
(In dollars only—cents omitted)

ASSETS		LIABILITIES	
Cash and Due from Banks and Bankers	$ 870,233,996	Deposits (Includes United States War Loan Deposit $888,508,473)	$4,503,103,517
United States Government Obligations (Direct or Fully Guaranteed)	2,.50,211,199	Liability on Acceptances and Bills $11,222,858	
Obligations of Other Federal Agencies	38,439,135	Less: Own Acceptances in Portfolio 5,412,813	5,810,045
State and Municipal Securities	146,610,633		
Other Securities	65,333,640		
Loans, Discounts, and Bankers' Acceptances	1,133,553,536	Reserves for:	
Real Estate Loans and Securities	5,890,196	Unearned Discount and Other Unearned Income	1,777,534
Customers' Liability for Acceptances	4,388,066	Interest, Taxes, Other Accrued Expenses, etc.	25,678,825
Stock in Federal Reserve Bank	6,000,000	Dividend	4,030,000
Ownership of International Banking Corporation	7,000,000	Capital $77,500,000	
Bank Premises	30,416,215	Surplus 122,500,000	
Items in Transit with Branches	15,935,264	Undivided Profits 35,795,424	235,795,424
Other Assets	2,183,465		
Total	$4,776,195,345	*Total*	$4,776,195,345

Figures of foreign branches are included as of June 25, 1945, except those for enemy-occupied branches which are prior to occupation but less reserves.

$1,122,797,592 of United States Government Obligations and $16,664,562 of other assets are deposited to secure $1,023,393,536 of Public and Trust Deposits and for other purposes required or permitted by law.

(Member Federal Deposit Insurance Corporation)

Chairman of the Board GORDON S. RENTSCHLER
Vice-Chairman of the Board W. RANDOLPH BURGESS
President WM. GAGE BRADY, JR.

This announcement is not an offer to sell or a solicitation of an offer to buy these securities. The offering is made only by the Offering Circular.

$39,000,000

The Texas and Pacific Railway Company

General and Refunding Mortgage 3⅞% Bonds, Series E

Dated July 1, 1945 — Due July 1, 1985

The issuance and sale of these Bonds are subject to authorization by the Interstate Commerce Commission

Price 100.50% and accrued interest

The Offering Circular may be obtained in any State in which this announcement is circulated from only such of the undersigned and other dealers as may lawfully offer these securities in such State.

HALSEY, STUART & CO. INC.
BEAR, STEARNS & CO. — LADENBURG, THALMANN & CO. — OTIS & CO.
WERTHEIM & CO. — SCHOELLKOPF, HUTTON & POMEROY, INC.
SHIELDS & COMPANY — H. M. BYLLESBY AND COMPANY (INCORPORATED)
PAINE, WEBBER, JACKSON & CURTIS — BURR & COMPANY, INC.
CENTRAL REPUBLIC COMPANY (INCORPORATED) — DEMPSEY & COMPANY — BAKER, WEEKS & HARDEN
GRANBERY, MARACHE & LORD — GREGORY & SON (INCORPORATED) — HARRIS, HALL & COMPANY (INCORPORATED)
E. M. NEWTON & COMPANY

July 12, 1945

CHICAGO GREAT WESTERN RAILWAY COMPANY

Preferred Stock Dividend

A dividend of 62½c a share has been declared on the 5% Preferred Stock of this Corporation, payable on September 28, 1945, to stockholders of record at the close of business September 14, 1945. Checks will be mailed.

B. F. PARSONS,
Secretary

Chicago, Illinois, July 10, 1945

PLAIN SPEAKING

There is only one newspaper to use in the City of Washington when only one newspaper is used.

Editor and Publisher

Times Herald
WASHINGTON, D. C.

TIMES-HERALD	228,497
The STAR	197,583
The POST	162,247
The NEWS	101,039

as of March 31, 1945

National Representatives
GEO. A. McDEVITT CO.

This announcement is neither an offer to sell, nor a solicitation of an offer to buy, any of these Debentures. The offering is made only by the Prospectus.

New Issue

$15,000,000

HOUSEHOLD FINANCE CORPORATION

2¾% Sinking Fund Debentures Due 1970

Price: 100¾%
plus accrued interest to date of delivery.

Copies of the Prospectus may be obtained from the undersigned.

Lee Higginson Corporation — Kidder, Peabody & Co. — William Blair & Company
Blyth & Co., Inc. — The First Boston Corporation
Goldman, Sachs & Co. — Smith, Barney & Co.
Glore, Forgan & Co. — A. C. Allyn & Company Incorporated — Bacon, Whipple & Co.
A. G. Becker & Co. Incorporated — Central Republic Company (Incorporated) — Harris, Hall & Company (Incorporated)
Kebbon, McCormick & Co.

July 12, 1945

VETS' BUSINESS OPPORTUNITY IN ELECTRIC GOODS

Post-War Market Wide, Survey Shows

(This is the fifth of a series of articles on discharged veterans' opportunities for employment and for starting their own businesses.)

The estimated consumer demand in Chicago and surrounding areas for household appliances and radios appears to indicate a profitable opportunity for veterans considering opening a retail outlet offering such goods.

A thoro survey discloses that persons in this territory wish to buy approximately 160 million dollars worth of washing machines, mechanical refrigerators, stoves, ironers, vacuum cleaners, radios, toasters, waffle irons, and other appliances the first year after the war.

Divided among the estimated 1,200 area dealers now in business, this amounts to an average of approximately $133,000 each. If the number of outlets were to increase to 2,000 the individual share would amount to $80,000.

$10,000 Minimum Advised

Opening a home appliance and radio store requires an estimated minimum capital investment of about $10,000, trade sources say. This is supposed to cover inventory, fixtures, and working capital. If accounts receivable in a substantial amount are carried, more capital may be needed.

Veterans who do not have this amount of capital or do not wish to invest this amount immediately are advised to take jobs as salesmen in this line for a year or start a business emphasizing servicing rather than sales.

A year of selling will provide the veteran who may be a newcomer to the business field with experience and training he will need, since he will be competing in many cases with established merchants who have acquired sales techniques which can be learned only in actual business practice.

Repair Service an Asset

Efficient and prompt repair service is a valuable asset neglected by certain merchants interested only in sales. The value of servicing facilities was clearly demonstrated the last several years. When the manufacture of consumer durables was stopped for war production, servicing was one of the few things these dealers could offer. It has paid off well.

In choosing a site for his store, the veteran is advised to locate in his home community and a reasonable distance from a competing dealer. Across the street competition often leads to vindictive and injurious business practices.

With prices expected to be held to 1942 or pre-war levels and manufacturing costs up, dealers are being warned that retail margins will be smaller than formerly.

CHICAGO LABOR NEEDS HOLD AT CRITICAL LEVEL

Grant Top Priorities to 369 Firms

[Continued from page 25, column 8]

demand was a result of the following factors:

1. Labor demand anticipated by the aircraft industry was markedly cut when V-E day reduced the need for certain types of aircraft. This, however, was a cut in expected demands, and not an actual layoff of workers.

2. A reduction in future demands, and in actual working force, in the radio-radar industry.

Arms Output Cutback

3. Large cutbacks in plants producing heavy combat and motor vehicles for use in the European theater.

4. Reductions [both "paper cuts" and layoffs] in the small arms and medium caliber ammunition industry after V-E day.

5. Some cuts and layoffs in the ordnance equipment industry [gun mounts, anti-aircraft, etc.] after V-E day.

Brown said that in the critical war industries there has been a shift of emphasis in production. Many Chicago plants have been granted new contracts and asked to increase schedules at the same time plants producing other types of war equipment have received production cuts or have shut down completely.

Cutbacks Taper Off

"Cutbacks are continuing, but on a smaller scale than in the early days after V-E day, when the first major production adjustments were made as the country turned from a two front to a one front war," he said. "Present cutbacks are fewer in number and result in fewer layoffs."

Brown said the man power supply has not been affected much by the total of returning veterans or by workers returning to Chicago from other parts of the country. Both these sources of man power are small compared to the total Chicago working force.

Producers of supplies urgently needed for the Pacific war whose needs for workers are larger than before V-E day include manufacturers of packaging for overseas shipments, steel and paper containers, fungus and waterproofing equipment, processing perishable foods, steel strapping, navy rockets, and aircraft.

CROWLEY BACKS EXPORT-IMPORT BANK FUND HIKE

Washington, D. C., July 11 (AP)—Leo T. Crowley, chairman of the Export-Import bank today urged increasing capitalization of the government owned bank from 700 million dollars to 3½ billion to boost post-war trade and aid the economies of other nations.

"The United States has before it an unusually favorable opportunity to maintain its foreign trade at high levels, ease the problems of reconversion, and assist in the reconstruction and further development of the economies of foreign countries," he told the house banking committee. Crowley supported legislation offered by Chairman Spence [D., Ky.] which is expected to be put thru congress before a summer recess.

Crowley said the bank, which has operated at a profit for several years, would provide needed financing for other nations to purchase American goods until the proposed Bretton Woods international bank began to function.

SUPPLY OF HOGS SLUMPS; PRICES FIRM AT CEILING

Hog receipts yesterday at the Chicago Stock yards went into a new slump toward summer lows and prices held firm at ceiling levels.

Only 11,000 hogs arrived, a 55 per cent drop from a year ago and 58 per cent fewer than two years ago. Twenty leading markets in the first half of this week received 173,000 hogs, 207,000 fewer than a year ago.

The cattle supply was average for a Wednesday at 12,000 head, but trading dragged on a steady to 25 cents lower basis in many kinds. The $18 per 100 pounds steer top, the ceiling, equaled the 1945 peak but other kinds selling at $15.50 to $17.50 showed losses running to 25 cents.

Lambs and sheep arrived in fewer numbers, but prices remained mostly steady, with $16.35 the top.

LANE BRYANT'S JUNE, 6 MONTH SALES INCREASE

Lane Bryant yesterday reported June sales were $3,157,201, an 8.6 per cent increase over a year ago. Sales for the first six months totaled $19,025,369, a gain of 9.2 per cent.

June sales of S. S. Kresge company were $18,010,826 an increase of 12 per cent, and in the six months totaled $100,278,618, a 5½ per cent rise.

TERMS OF SUBSCRIPTION OF THE TRIBUNE

Order for mail subscription must be accompanied by remittance to cover.

Rates in Illinois (outside Chicago), Indiana, Iowa, Michigan, and Wisconsin:

Daily, without Sunday, one year, $8.00; six months, $4.50; three months, $2.25; two months, $1.50; one month, 50 cents.

Daily, with Sunday, one year, $13.50; six months, $6.85; three months, $3.15.

Sunday only, one year, $7.50; one month, $1.00.

Rates of subscription in postal zones 3 and 4 [measured from Chicago] outside of Illinois, Indiana, Iowa, Michigan, and Wisconsin:

Daily, without Sunday, one year, $7.50; one month, $1.00.

Daily and Sunday, one year, $18.00; one month, $2.00.

Rates of subscription to zones 5, 6, 7, and 8 [measured from Chicago], Canada and Mexico:

Daily, without Sunday, per year, $12.00; one month, $1.50.

Sunday only, one year, $7.50; one month, $1.00.

Daily and Sunday, one year, $19.50; one month, $2.50.

Foreign: Daily Tribune only, $25.00 per year; with Sunday, $42.00 per year.

Give postoffice address in full, including county and state. Remit in express money order, bank draft, or in registered letter at our risk to The Tribune company, publishers, Tribune Square, Chicago.

We cannot be responsible for currency sent thru the mail.

Persons wishing to take The Tribune by carrier may order it by postal card or telephone Superior 0100. When delivery is irregular, make complaint.

All unsolicited manuscripts, articles, letters, and pictures sent to The Tribune are sent at the owner's risk and The Tribune company expressly repudiates any liability or responsibility for their safe conduct or return.

MEMBER OF THE ASSOCIATED PRESS

The Associated Press is expressly entitled to the use for publication of all news dispatches credited to it or not otherwise credited to this paper, and also to the local news published herein.

All rights of republication of special dispatches herein also are reserved.

Investors' Guide

[For information about investments or insurance, write The Tribune Investors' Guide. Inclose self-addressed stamped envelope. Inquirers' names are never revealed. Answers are based on information believed reliable, but The Tribune assumes no responsibility therefor.]

Thursday, July 12, 1945

[Copyright, 1945: By The Chicago Tribune]

COMMONWEALTH EDISON

Please explain the deduction of $11,100,000 from Commonwealth Edison company's 1944 earnings in the form of "charges equivalent to federal tax savings." What is the dividend yield on its stock?—K. N.

The deduction was made so that net income would be neither increased nor decreased by special factors which cut the federal tax liability. The tax saving last year was $11,100,000, of which $6,596,000 resulted from nonrecurring transactions in connection with the refinancing of the company's funded debt. The remainder was the result of special write-offs of the cost of war facilities under the five year amortization plan.

This accelerated amortization is allowed by the government for determining income and excess profits taxes. In its reports to stockholders Commonwealth Edison deducts only normal depreciation and eliminates from its income account the tax saving due to the excess of the amortization allowed over regular depreciation charges.

The amortization tax saving of $4,504,000 last year was applied to write down intangible assets. The saving from refinancing was used to reduce unamortized bond discount and expense.

At recent prices for the stock the yield from the $1.40 dividend is about 4.44 per cent. Earnings in 1944 were $1.78 a share on the 12,726,988 shares. Net income was $22,651,796 compared with $25,414,590 in 1939 when taxes were lower. The growth possibilities of this utility, serving Chicago with electricity and suburban and other northern Illinois areas with electricity and gas, are considered exceptional.

REPORT TIGHT MATERIAL RULE MAY END OCT. 1

Washington, D. C., July 11 (AP)—The possibility developed today that the WPB may discard its complex system of materials control by Oct. 1.

If adopted, the proposal would place American industry under a simple priority system three months ahead of the date originally set. The remaining priority rules would be designed to protect war production almost exclusively.

Officials familiar with an internal WPB contest on the issue said the steel division was advocating early scrapping of the controled materials plan, under which steel, copper, and aluminum are allotted to war and essential civilian users.

Chairman Krug, tho leaning toward the proposal, reportedly has notified the steel industry it must provide greater assurances that essential metal needs will be met before he will approve the plan. The department of agriculture and other agencies have resisted early relaxation of controls.

PRESS WIRELESS HAS CUT RATES, NORTON ASSERTS

New York, July 11 [Special]—Commenting on a federal comunications commission order for an investigation of Press Wireless, Inc., rates and charges, A. Warren Norton, president of Press Wireless, today said the company has consistently reduced rates without initiation from the commission.

Negotiations have been under way to effect rate reductions on certain existing circuits, he said. The realization of these reductions depends only on the consent of the foreign administrations who participate in the rates.

Beech, Cessna Aircraft Drop Merger Proposal

New York, July 11 (AP)—Beech Aircraft corporation and Cessna Aircraft company announced today that negotiations for a proposed merger had been discontinued. Complications in war production operations of the companies made any merger impractical at this time, it was said.

C. & E. I. Advances Time of Chicago-St. Louis Trains

The Chicago and Eastern Illinois railroad has rearranged its schedules, effective July 15, so its train to St. Louis, which leaves Chicago at 11:40 p. m., will depart at 6 p. m. and arrive in St. Louis at 11:40 p. m. instead of 7:14 a. m. North bound the late train will leave St. Louis at 6:10 p. m. instead of 11:59 p. m. and arrive in Chicago at 11:45 p. m. instead of 7:05 a. m. H. R. Sampson, passenger traffic manager, said the purpose is to make travel without Pullmans more convenient for the public.

Paper Company Plans Big Post-War Expansion

The Minnesota and Ontario Paper company has completed plans for a 6 million dollar remodeling and expansion program to be undertaken as soon as government regulations permit and labor and materials become available, Donald D. Davis, president, said yesterday.

NEW YORK BONDS

Wednesday, July 11, 1945
Sales today, par value, $4,780,000; year ago, $10,517,400; sales 1945 to date, $1,508,516,000; sales 1944 to date, $1,678,847,300.

Following is a selected list of issues traded:

DOMESTIC BONDS

	Close	Net chge.
Ala Pw 3½ 73	107⅜	—
Am&FP 5 2030	102	+ ⅛
AmT&T 3½ 66	106	— 1
Do 3½ 61	105⅝	+ ⅛
Do 3 56	103⅝	— 1
Am Tob 3 69	103½	— ⅛
Arm & Co 3½ 64	106¼	+ ⅛
A T & S F 4 95	131⅛	— ⅛
Do 4 95	123	+ ⅛
Atl G & W 5 59	104½	— ⅛
A C L 4½ 64	109	— ⅛
B & O 1st m 48	104⅛	+ ⅛
Do 98 A	84½	— ⅛
Do 93 C	90⅛	— 1
Do 2000 D	84	— ⅛
Do 96 F	84	— ⅛
Do cv 60	71⅛	— ⅛
Do 4 48	106	+ ⅛
B&OPLE&WPV 4 51	99⅜	— ⅛
B & O S W 50	98	— ⅛
B & O T C 4 59	101	+ 1½
Bang A cv 4 51	97	+ ⅛
Beth Stl 3½ 59	103	— ⅛
Do 3 60	103¼	+ ⅛
Best Me 5 67	107⅜	— ⅛
Do 4½ 70	75⅜	— ⅛
Do 4 60	101⅝	+ ⅛
Brk U G 3½ 69	102	— ⅛
Brd R A 4 57	94½	— ⅛
Can Sou 5 62	115⅜	+ ⅛
Can P 4 perp	104⅛	— ⅛
Carth & A 4 81	88	— ⅛
Cen Ga 4½ 59	24½	— ⅛
Do 5s 59 C	34½	— ⅛
Do cn 5 45	70¾	+ ⅛
Cen N E 4 61	102	+ ⅛
Cen Pac 5 60	104⅜	— ⅛
Do 1st 4 49	108⅝	— ⅛
C RR N J 5 87	113½	— 1
C & O 4½ 92	144⅜	— ⅛
Chi&EI 4½ 77	111⅜	— ⅛
C & E I inc 97	75⅜	+ ⅛
C G W 4 88	99⅜	+ ⅛
Chi I & L 5 66	25	— ⅛
Do 4 47	47½	— ⅛
C M S P P 5 75	85⅞	— ⅛
Do 5 2000	30¾	— ⅛
C M S P & P 4 89	98¼	— ⅛
C & N W 4½ 99	93¾	+ ⅛
Chi Ry 5 34	7	— ⅛
CRIP 4½ 52 A	76	— ⅛
Do 4½ 60	25	— ⅛
Do 4 88	106	— ⅛
Do 4 34	69¾	— 1
Chi Ter 4 53	103	— ⅛
Chi Un Sta 4 63	110	— ⅛
Cin Gas&E 3½ 70	107	— 1
CCCStL 4½ 77	107	— ⅛
CEIII 3 70	107	— 1
Cl UT 5 73	107⅜	+ ⅛
Do 4½ 77	107	— ⅛
Col Gs 4½ 80	106⅜	— ⅛
Com Ed 3½ 58	125⅜	+ ⅛
Do 3 77	107⅛	— ⅛
Cuba RR 5 52	82¼	+ 3⅛
Curtis P 3 55	102	— ⅛
D&RG 4 36	70⅜	— ⅛
D&RGW 4 55	17⅛	— ⅛
Do 5 55a	15⅜	— ⅛
D&M 2 4 95	33½	— 1⅛
DM&I 3½ 62	106	— ⅛
Erie 4½ 2015	100¼	+ 1⅛
Do 3½ 80	101⅛	— ⅛
Do 3½ 2000	100⅜	— ⅛
Goodrich 2¾ 65	101⅜	— ⅛
Gt Nor 3⅜ 67	105½	+ ⅛
G M & O 3½ 69	102⅜	— ⅛
Hud Co 5 5 62A	85½	+ ⅛
H & M r 5 57	74	— ⅛
Do inc 5 57	40⅞	— ⅛
Ill Bell 2¾ 81	104½	— ⅛
I C 3½ 52	95	— ⅛
Do 4½ 66	92⅜	+ ⅛
Do 5 55	106⅜	+ ⅛
Do 4 63	92	+ 3⅛
Int G N 5 63	84	— ⅛
Int H E 6 44	82½	— ⅛
Int T&T 4½ 52	101¼	— ⅛
Do 5 55	104⅛	— ⅛
Jam F&C 4 59	98½	+ ⅛
K C Ft S 5 54	91¾	— ⅛
K C Sou 3 50	101⅜	— ⅛
L V N Y 4½ 50	90	— 2½
Len V 4½ 2003	85⅜	— ⅛
Do 5 2003	63½	— 1
Lorillard 5 63	120	+ ⅛
Do 5 51	120	+ ⅛
Lou & A 5 69	104⅜	+ ⅛
Met Ed 3½ 74	105½	— ⅛
MWEE 4 2d	24½	+ 1⅛
Mich C 4½	104	— ⅛
Mich C G 3½ 69	100½	+ ⅛
MSPSSM 4 91	73¾	+ ⅛
M-K-T 5 62A	52¼	— ⅛
Do 5 67	100	— ⅛
Do 4½ 78	84½	— 2½
Do 1st 4 90	91½	— ⅛
Do 4 62B	82	— ⅛
Mo P 5½ 49	33½	— ⅛
Do 5 77A	90⅜	— ⅛
Do 5 78G	90⅜	— ⅛
Do 5 80H	90½	— ⅛
Do 5 81I	90½	— ⅛
Do 4 75	83⅜	— ⅛
Mor & E 5 55	82⅜	— ⅛
Do 4½ 55	76	+ ⅛
Nat Dai 3½ 60	106½	— ⅛
N O Term 4 53	107	— ⅛
N O T M 5½ 54	98	— 1
N Y C r 5 2013	97½	+ ⅛
Do 4½ 2013 A	92⅜	— ⅛
Do cn 4 98	53	— ⅛
NYCCHN 3½ 97	104⅜	— ⅛
NYC&StL 3½ 80	101⅜	+ ⅛
NY Dock 4 51 reg	104	— ⅛
NYNHH 6 48	77⅜	— 1
Do 4½ 67	76⅝	— 1⅛
Do 5 53	72½	— ⅛
Do 4 57	41	— ⅛
NYOW r 4 92	25½	— ⅛
Do g 4 55	13⅜	— ⅛
NYPow&Lt 2¾ 75	101⅜	— ⅛
NYW&B 4½ 46	40	+ 2½
Norf S 5 2014	89	— 1½
Do 4½ 98	101¾	+ ⅛
Norf W 4 96	136	— ⅛
Nor P 4 2047	110⅜	+ ⅛
Do 5 2047D	110½	+ ⅛
Do 3 3047 reg	84⅜	— ⅛
PG&E 3 74	106⅞	— ⅛
Do 3 79	106⅝	— ⅛
Penn R R g 5 68	133	— ⅛
Do g 4½ 65	123¾	+ ⅛
Do f 4½ 81	124⅝	+ ⅛
Do 4½ 84E	125⅛	— ⅛
Do 4 48	108⅝	+ ⅛
Do 3½ 52	106	— ⅛
Do 3½ 85	106	— ⅛
PeoE 4 60	90	— 1
Pere M 3½ 80	100¼	— ⅛
PhRCT 6 64	27⅝	— ⅛
PhilPet 2¾ 64	102½	— ⅛
PCCStL 3½ 75	108⅝	+ ⅛
PittStl 4½ 50B	104⅝	— ⅛
PWVa 4½ 58A	97⅝	+ ⅛
QuakrO 2½ 64	102⅜	— ⅛
RioGW 4 49	73⅝	— 2⅜
RIA&L 4½ 34	72½	— ⅛
StLSF 5 50 B	68½	— 1
Do 5 50 Bct	69	— 1
Do 4½ 78	47⅝	— 1⅛
Do 4½ 78 ct	46⅞	— 1⅛
Do 4 50 A	64½	— 1½
StPKCSL 4½ 41	58½	— 1⅛
SeaAL c 6 45	71	— ⅛
Do 6 48 f ct	71⅜	+ ⅛
Do rf 4 59	53⅜	+ ⅛
SoPac 4½ 68	100⅝	— ⅛
Do 4½ 81	101⅜	— ⅛
Do 4½ 69	100⅝	— ⅛
Do 4½ Or 77	104⅛	+ ⅛
Sou Ry g 6 56	118⅞	— ⅛
Do cn 5 94	132	+ ⅛
Do 4 s 56	108	— ⅛
TRRASL 4 53	111⅜	— ⅛
T&P 5 77 B	105⅛	+ ⅛
ThAve 5 60	54⅞	— 1⅛
UnOilCal 3 67	103⅛	+ ⅛
Un Pac 3½ 70	105½	— ⅛
VirginianRy 3 95	105⅛	— ⅛
Wab 4½ 91	94½	+ ⅛
Do 3¾ 71	101½	+ ⅛
WSh 4 2361	88	— 1
WMd 4 52	108⅝	+ ⅛
WPac 4½ 2014	111⅛	— 1⅛
West Un 5 60	107	— ⅛
Do 4½ 50	108⅜	+ 1
Wheel 5 6D 56	52	— ⅛
WisEP 3½ 88	106¼	— 1⅛
YoungsST 3½ 60	104½	— ⅛

NEW YORK CITY

N Y City 3 80	120¼	—

FOREIGN

Arg 4½ 48	102⅜	+ ⅛
Australia 5 55	105¼	+ ⅜
Belgium 6 55	102½	—
Brazil 8 41	71⅛	—
Do 3⅜ 8 5	65½	— ⅜
BuenA 4½ Ap 76	93⅜	—
Canada 3 53	104⅞	— ⅛
Chile 7 42	19⅜	+ ⅛
Do 6 44	21	— ⅛
CostaR 7 51	37	—
Czecho 8 52	115	—
Denmk 6 42	92	— ⅛
Do 5½ 55	93½	— 1
Grk 7 68 Pt pd	18	+ ⅛
Kreug & T 5 50	6½	—
Minas G 6½ 59	45½	— ⅜
Norway 4 63	99	—
Peru 1 6 80	22¼	— ⅛
Do 2 4 Ser	22¼	— ⅛
Poland 8 50	39	+ ⅛
Do 4½ 63 asd	29	—
Queensld 6 47	104¼	— ⅜
Sao P St 8 36	60	+ 2½
Do 7 40	78½	+ ⅜
Sydney 5½ 55	102¾	+ ⅛
Warsaw 7 58	32	— 3

wd—With declaration. XIN—Ex-Interest. CT—Certificate.

NEW YORK CURB

Wednesday, July 11, 1945
Shares sold today, 370,000; year ago, 427,665; sales 1945 to date, 53,370,000; sales 1944 to date, 56,158,320.

Following is a selected list of issues traded:

	Close	Net chge.
Aero Sup B	4¼	+ ⅛
Aircon Mfg	8⅝	+ ⅛
Air-way El Ap	6¼	— ⅛
Alum Co Am	44¼	— 1
Am C F & L An	43	— 1¼
Am Cit P&L B	6½	—
Am Cyan	39⅝	— ⅛
Am Gas & Elec	36¼	— ⅛
Am Gen	11	+ ⅛
Do 2 p	49¼	+ 1¼
Am Maracaibo	4	—
Am Pot & Ch	49	— 1
Am Republics	13⅜	+ ⅛
Am Superpow	1⅝	— ⅛
Am Thread p	4⅞	— ⅛
Ark Nat Gas A	5¼	— ⅛
Asbestos Manufd	31⅜	+ ⅛
Atlas Corp	4⅞	— ⅛
Bellanca Aircraft	5½	—
Berk & Gay Furn	2⅜	—
Blauners	13½	— 1⅛
Blue Ridge	32⅜	— ⅛
Brewster Aero	4⅜	— ⅛
Bridgeport Oil	7⅛	— ⅛
Brown Rubber	3⅝	+ ⅛
Bruce E & W p	45	— ⅛
Bunk Hill & S	13⅜	— ⅛
Burma Ltd	2	—
Burry Biscuit	8	—
Butte Tung	7½	— ⅛
Carnation	1	—
Catalin Am	8¼	+ ⅛
Cen Sta El p	75	+ 4
Do 6 p	28	+ ⅛
Cent & S W Ut	4⅜	—
Cessna Aircraft	4⅞	— ⅛
Chi Flex Shaft	40	— ⅛
Chief Cons Mining	1⅛	—
Childs p	114	+ 2¼
Cities Service	21¼	— ⅛
Do p	133	— 1¼
Claude Neon Lts	2⅜	—
Colonial Airlines	19½	— ⅛
Colts P F Arms	37	— ⅛
Cons Gas Ut	7¼	— ⅛
Cons Ret Strs	14¼	—
Cont Fdy & Mch	22¾	+ ⅛
Cornuc G Min	⅝	+ 1/16
Creole Pet	39	—
Croft Brew	1⅜	—
Crown C Pet	10¼	+ ⅛
Crystal Oil p	58	— 5
Cuban Atl Sug	26⅞	—
Dennison Mfg A	7¾	—
Det Gray Ir	2⅜	— ⅛
Dunna Strs	22⅜	—
Dobeckmun	35	— ⅛
East Gas & Fuel	3½	+ ⅛
Do 6 p	57½	— ⅛
Do pr p	96	— 3
El Bond & Sh	14⅜	— ⅛
Elgin Nat Watch	38	— ⅛
Elliott Co	27⅝	— ⅛
Do p	77½	— ⅛
Equity Corp	3	— ⅛
Eversharp Inc	36	— 1⅛
Fairchild Cam	14½	+ ⅛
Fairchild E&A	4	—
Fansteel Met	47½	— 2¼
Fedders Mfg	30¼	+ ⅛
Frank Strs	12½	+ ⅛
Gellman Mfg	8¼	—
Glen Ald Coal	23¼	—
Gobel Inc	4⅞	—
Godchaux Sug B	47	+ 1
Goldfield Con	1¼	+ ⅛
Gorham Mfg p	21	—
Gt Atl&P	94	+ ⅛
Greenf T & D	17	— ⅛
Hecla Min	13⅜	— ⅛
Hollinger	20	+ 4⅛
Humble Oil	45¼	— ⅛
Hum-Ross F	9⅛	+ ⅛
Hussmann-Lig	21½	—
Huyler's	6⅜	—
Ill Pow	21⅜	— ⅛
Do div ct	17⅛	— ⅛
Do p	58⅜	+ ⅛
Ill Zinc	24½	— 1⅛
Ins Co N Am	96½	+ ⅛
Int Hyd-El P	34⅛	+ 1⅛
Int Petrol	20¼	— ⅛
Jeannette Gla	7	—
Lake Shore M	19⅜	—
Leonard Oil Dev	3⅜	— ⅛
Locke Stl Ch	23	+ 1⅛
Lone Star Gas	14⅜	+ ⅛
Long Is Ltg ct	1⅜	—
Do p	84	+ 1
McCord Corp	10⅜	— ⅛
McWill Dredg	15	— ⅛
Merritt-C & S	16⅜	— ⅛
Mesabi Iron	4⅛	— ⅛
Michigan Sug	1⅛	—
Do p	12⅞	—
Mid West Corp	15⅛	+ ⅛
Mining Corp Can	5⅜	— ⅛
Molybdenum	11⅛	— ⅛
Nat Bellas Hess	2⅜	— ⅛
Nat Fuel G	12	— ⅛
NEPA 6 p	78½	— 1
New Eng T&T	123¾	+ 1⅜
N H Clock	26¼	— 1
N J Zinc	66	— ⅜
N Mex & Ariz Ld	5⅛	—
N Y Spbd fdsh	19	+ 1
Niag Hud Pow	7⅜	—
Niag Sh B	8⅛	—
Nile-Bern Pw	15½	— ⅛
N Am Lt&Pow	4⅜	+ ⅛
Northeast Airl	17	—
Northrop Aircraft	8½	—
Ogden Corp	4½	—
Pan Am Airw wts	2⅜	— ⅛
Pantepec Oil Ven	15⅜	+ ⅛
Parker Pen	48½	— ⅛
Pennroad	7⅞	—
Pa Gas&El A	34⅜	—
Pepperell	200	— 2
Pharis T&R	15½	— ⅛
Pioneer Gold	6¾	+ ⅛
Piper Aircraft	8⅝	—
Premier Gld	1½	— 1/16
Quaker Oats	87¼	— ⅜
Do p	160	—
Rath Pack	30½	— 1
Raytheon Mfg	20⅜	— ⅜
Red Bank Oil	2⅜	—
Richmond Rad	5	— ⅛
Root Pet	7⅜	— ⅛
Ryan Aero	8⅜	— ⅛
St. Regis Pap	7¼	— ⅛
Salt Dome Oil	8	+ ⅛
Schulte D A	4¼	—
Do	85⅛	— 1½
Segal Lock & H	3½	+ ⅛
Selected Indus	2	— ⅛
Sentry S Con	1⅜	+ ⅛
Shaw W & P	18	+ 1
Sherwin-Wms	109¾	+ 1¾
Singer Ltd	6	+ ⅛
Solar Aircraft	18⅜	— ⅛
Solar Mfg	8¼	+ ⅛
Sonotone	3⅜	—
Sons Mfg	9½	+ ⅛
So Cal Ed p	45	+ 3
Spalding 1 p	61½	— ⅛
Spencer Shoe	7¼	+ ⅛
Stand Dredg	4⅜	—
Stl Oil Kan	20½	— ⅛
St Pow & Lt	1⅜	— ⅛
Stand Stl-Lead	11/16	—
Steel Co Can	68	+ 3
Sterling Inc	8¾	— ⅛
Stinnes H	3	—
Textron Inc	29	— 1
Tob & Al Stks	67	+ 3
Todd Shipyds	90	+ 1
Tonopah Min	2	—
Trans-Lux	4⅞	—
Udylite Corp	8¾	— ⅛
Unexcelled Mfg	6⅛	— ⅛
Unit Aire Prod	15⅛	— ⅛
Unit Gas	13⅜	— ⅛
Unit Lt & Pwr	1⅜	— ⅛
Unit Sh M p	47	+ 1
U S Foil B	12¼	— ⅛
U S & Int sp	87½	+ 1½
United Stores	2¼	— ⅛
Unit Wall Pap	6¼	— ⅛
Utah-Idaho Sug	4⅜	—
Utility Equit	3⅜	—
Venesuel Pet	13¼	— ⅜
Way Knit M	30	— 2
West Va C&C	31¼	+ ⅛
West Tab & Sta	30	—
Woodley Pet	10	— ⅛
Wright Harg	4¼	— 1/16

DOMESTIC BONDS

As G&E 5 68	39⅜	— ⅛
Do 4½ 49	39	— ⅛
AsT&T 3½ 55 A	104	— ⅛
Cen St El 5½ 54	81⅜	— ⅛
Chi Ry 5 27 ct	86½	+ 1½
Cin StRy 5½ 52	102	— 1
Cities Serv 5 58	104	—
Do 5 50	104½	— ⅛
ContG&E 5 58 A	104⅝	— ⅛
DI&WNJ 4 93a	75½	— 2½
EastG&F 4 56 A	101⅜	—
Ill P & L 5½ 57	103	—
N Eng Gas&E 5 50	93¼	—
Do 5 48	93¾	+ ⅜
Do 5 47	93	—
N Eng Pow 5 48	102⅜	— ⅛
SafeHarW 4½ 79	107¾	—
Scullin Stl 3 51	98	—
Spalding 5 89	103⅜	+ ⅛
Std G&E 6 48 st	103¼	+
Waldorf-Ast 5 54	68	+ ½

FOREIGN BONDS

Russian 6½ 1919	8¾	—
Stinnes 4 46 2d st	4¾	+ ⅛
Do 4 46 2d ct	3¼	—

*Ex dividend. ur—Under rule. ww—Without warrants. war—Warrants.

FRUITS AND VEGETABLES

Price ranges in less than carlot quantities on the Chicago wholesale market as quoted by Department of agriculture:

Apples, bu, Ill	$3.50 to $4.26
Beans, bu, Ill	5.00 to 6.50
Beets, bunch, Ill	.02 to .03
Cabbage, cr, Ill	1.25 to 1.75
Carrots, bunch, Ill	.04 to .05
Cauliflower,	3.00
Celery, ½ cr, Mich	4.00 to 4.50
Cucumbers, bu, Ark	3.00 to 3.04
Lettuce, cr, west	†5.13
Onions, sack, Cal. Spanish	3.25 to 3.49
Peas, bu, Ida	3.75 to 3.87
Peppers, bu, La	2.00 to 2.50
Radishes, bunch, Ill	.02 to .03½
Tomatoes, lugs, Tex	4.75 to 5.00
*Lemons, box, Cal	3.50 to 17.05
*Oranges, box, Cal	†5.81

*Auction sales. †Ceiling.

BENTON HARBOR FRUIT PRICES

BENTON HARBOR, Mich., July 11 [Special]—Fruit market prices: Estimated receipts 3,000 packs raspberries, 24 pts, black, $4.68; red, $5.04; huckleberries, 16 qts, $11@12; cherries, 16 qts, sweet, $4.25@5.89; sour, $4.16; currants, 16 qts, $3.80@4.25; gooseberries, 16 qts, $4@6.

FOREIGN EXCHANGE

[Quoted in American cents.]

	July 11	July 10	Yr. ago
†‡London	404.00	404.00	404.00
Canada	90.94	90.94	90.50
†Do	90.91	90.91	90.91
Argentina	24.93	24.93	24.75

A WORLD-WIDE U.S. WIRE SETUP IS ADVOCATED

Reports It Would Help Make Press Free

[Chicago Tribune Press Service]

Washington, D. C., July 11—A unified world-wide American communications system was advocated in a statement today by Sen. McFarland [D., Ariz.], chairman of a senate interstate commerce subcommittee which is studying post-war communications policies.

It was learned that McFarland's statement was issued without his consulting other members of the senate interstate commerce committee, which is sharply divided on the question of whether a communications monopoly should be established or free competition in overseas communications be permitted.

McFarland recently returned from a trip to Europe with a group of interstate commerce committee members, headed by Sen. Wheeler [D., Mont.], which studied army and navy communications systems overseas.

"I feel," McFarland stated, "that our survey trip has implemented my earlier view that there can be no adequate freedom of news in the world without an effectively unified American communications system . . . operating all over the world."

McFarland asserted he had been told by military authorities, including former employes of American communications companies, and American business men in Europe and the near east that an integrated American system for commercial communications was needed if this country is to compete successfully in world trade.

"It is clear to me," McFarland said, "that if a unified world-wide American communications system cannot be speedily established, other steps will have to be taken. It has been suggested, for example, that the army and navy systems, now virtually world girdling and unquestionably the finest in the world, could be used at least temporarily as a basis for a world-wide system."

The suggestion of a government-owned communications monopoly, even on a temporary basis, goes beyond even the plans of James B. Fly, former federal communications chairman, who advocated a merger of existing companies with part ownership by the federal government.

Opponents of Fly's plan, which had the support of high army and navy officials, argued that it carried the threat of outright government ownership in the future and that by stifling competition it would retard technical advances.

When McFarland's subcommittee began its study of post-war communications policy last winter, he announced he had an open mind on the monopoly question, altho he was the author of federal legislation merging the Western Union and Postal Telegraph companies.

WANT AD INDEX

To Place a Want Ad
Telephone SUPerior 0100
Ask for a Want Ad-Viser

	Page	Col.
Air Conditioning	29	8
Apartments—See To Rent	27	7
Automobiles—		
Automobiles For Sale	29	2
Auto Repairing, Equipment	29	3
Auto and House Trailers	29	3
Autos to Rent	29	3
Loans	29	3
Trucks, Trailers, Tractors	29	5
Wanted	29	4
Board and Lodging [See To Rent—Rooms, Room and Board]	27	7
Boats, Yachts, Etc.	29	7
Building Materials	27	4
Heating, Plumbing Equipment	27	4
Business Opportunities	27	5
Business Service	27	6
Manufacturing	27	6
Partnerships and Investments	27	6
Wanted	27	6
Business Personals	27	2
Business Directory	29	5
Cameras, Optical Goods	29	8
Cemeteries	29	5
Clothing, Furs, Etc.	31	7
Collections	29	8
Dancing Schools	27	4
Death Notices	23	6
Dogs, Pets and Equipment	31	7
Dressmaking, Millinery Schools	27	4
Employment Agencies—Men	31	5
Employment Service—Men	31	5
Employment Agencies—Women	31	5
Employment Service—Women	31	6
Financial	29	9
Help Wanted—Men	30	1
Help Wanted—Women	30	6
Help Wanted—Women	31	1
Horses, Harness, and Wagons	31	7
Hotels and Apartment Hotels	27	7
Home Furnishings; Furniture	27	3
Home Furnishings Wanted	27	2
Household Appliances	27	9
Instruction	29	3
Jewelry, Diamonds, Old Gold	27	9
Legal Notices	29	6
Loans—Personal and Business	29	8
Lost and Found	27	2
Machinery and Equipment	29	8
Wanted	29	8
Miscellaneous—		
For Sale	29	6
Wanted	29	8
Monuments, Mausoleums	23	5
Mortgages [See Real Estate Lns]	29	1
Motorcycles and Bicycles	29	8
Moving and Storage—[See Business Directory]	29	3
Musical and Dramatic	27	2
Musical Instruments	29	6
Office Furniture and Devices	29	6
Painting and Decorating—See Business Directory	29	3
Patents, Patent Attorneys	29	5
Personal	27	6
Pianos [See Mus. Instruments]	29	6
Poultry, Chicks, and Equipment	29	7
Printing Machinery; Supplies	31	7
Radios, Supplies, Service	27	2
Real Estate—		
Apartment Buildings	28	1
Business Property	28	3
Houses	28	5
Farm Lands	28	9
Farm Lands	29	1
For Exchange	29	1
Industrial Properties	28	3
Loans, Mortgages	29	1
Miscellaneous	28	9
Resort Properties	28	8
Suburban	28	5
Vacant	28	8
Wanted	29	1
Sewing Machines [See Household Appliances]	27	9
Situations Wanted	27	9
Sporting Goods	31	7
Store and Bar Fixtures	27	6
To Rent—Apartments	27	7
Apartments, Rooms to Share	27	7
Furnished Apartments	27	7
Housekeeping Rooms	27	7
Houses [City and Suburban]	27	7
Industrial Properties [See Real Estate]	29	1
Resort Properties	27	7
Rooms—Room and Board	27	7
Stores, Offices, Shops	27	9
Travel	27	2
Trade Schools—Men	27	4
Trade Schools—Women	27	4
Typewriters and Supplies—[See Office Furniture & Devices]	29	6
Undertakers	23	5
Wanted to Rent—		
Apartments	27	7
Houses	27	8
Industrial Properties [See Real Estate]	29	1
Rooms	27	8
Stores, Offices, Shops	27	8
Resorts	27	8

Mrs. Truman Heads Russian Book Drive

Kansas City, Mo., July 11 (AP)—Mrs. Harry S. Truman, wife of the President, has been named honorary chairman of an organization that hopes to collect 1 million books for Russia to replace those destroyed by the Nazis.

LOST AND FOUND

BADGE lost — Motorman's, No. 8455, near N. W. movie theater. Bel. 5887.

BAG lost—On North Western train between Chicago and Milwaukee [9:45 to 11:08 a. m.] Thursday, June 21; small brown traveling hand bag containing clothes, shaving kit; zipper type dark brown leather, gold initialed "J. L. K." Five certificates, 100 shares each, Solar Aircraft; 20 certificates, 100 shares each, United Cigar Whelan Stores; three diamond necklaces, one pear shaped diamond ring; one set, consisting of one brooch, two earrings, one ring of round and emerald cut yellow diamonds; one lady's pin watch diamond crystal; one lady's small pin watch. LIBERAL REWARD. No questions asked. Reply to "S. K." Post Office Box 1620, Jacksonville, Florida.

BAR pin lost—Gold, with locket, the vic. of N. Marshfield and N. Hermitage or Irving Park street car. Rew. Gra. 2747.

BICYCLE found—Near suburban highway. AVENUE 9574.

BILLFOLD lost—Green, containing valuable credentials and gas ration coupons, on Hiawatha train June 9; reward. Seeley 1402.

BRACELET lost—Gold with pearls, Sun. eve., July 8. Sentimental value. Rew. Rm. 808, Hotel Knickerbocker.

BRACELET found—Silver chain, engrav.; owner can have same by identifying, and pay. for ad. Mrs. Stahling, Hyd. 0074.

BRIEF case lost—Left in Yellow cab Monday night, contains papers valuable only to Chicago Film Studios. Reward. Whitehall 6971.

BROOCH lost—Diamond, ruby, and plat., clip type, July 9, between Madison-Wabash, Michigan-Washington; liberal reward. Call Martin Adjustment Co., Harrison 0514.

CAMERA lost—Falcon candid, on South Chicago I. C. train, 12:45 p. m., Sunday. Reward. Plaza 2737.

CHARM bracelet and rhinestone pin lost—In Stevens Bldg. restroom; reward. Lincoln 7961, Apt. 1302.

COAT lost—Woman's gray Chesterfield, Sat., Ashland-Belmont. Rew. Ave. 5017.

COIN purse found—Containing sum of money in Thompson's Restaurant; positive indentification, store loc. req. See Mr. Garrett, 4th fl., 350 N. Clark.

DOG lost—Boston Bull dog near Armitage-St. Louis, July 4; black-white; "Pug-dog." Reward. Albany 3986.

DOG lost—Fox Terrier, part police, brown and white, ans. to Scuffy, nr. Central and Lexington. Reward. Man. 1193.

DOG lost—Fox terrier, female, black, with brown and white; vic. 80th and Justine, Saturday night. Bev. 5152.

DOG lost—Wire haired terr., male; white, tan markings. Sits up and waves paws. Vic. 13th-Troy; reward. Nor. 0804.

DOG lost—Toy Collie, yel., white ruff, "Brownie," July 4, Riverside 5693M.

ENGAGEMENT ring lost—Round cut diamond in platinum squarehead mounting, 6 small diamonds and 4 sapphires surrounding; vic. Clyde and Merrill-avs.; reward. Call Hyde Park 6779.

ENVELOPE lost—Large, brown, containing advertising material; Elston-av. street car, July 7. Phone Ind. 1986.

FILMS lost—Roll of exposed Kodacolor, Tues. a.m.; sentimental val. Fai. 6224.

FISHING tackle and box lost—The group of boys going North on Ashland car 12, Sunday, please return them to me. 1840 Grand. Mr. C. Cina. Reward.

FLASK of mercury lost—From truck; wt. around 100 lbs., 10 inches tall, 3 in. diameter. Notify Gordon Transport Corp., 3333 S. Iron. Reward.

FOB watch lost—Lady's ball shaped; loop; keepsake. Rew. Cen. 7069.

FUR scarf lost—In STOP & SHOP, July 10. Reward. Oakland 1435.

GOLF clubs and bag lost—From car, vic. Sheridan and Farwell, 4 Kroydon woods, 10 Wilson matched irons. Very liberal rewd. for return or infor. No questions asked. K. S. Miller. She. 2000.

KEYS lost—[5], brown leather holder, Sox-Cubs game. Call Central 5444.

KEYS [5] lost — Silver chain. Reward. Please call Davis 1796. D. M. Poole.

KEY RING lost—7 keys; one has 3033; reward. 58 E. Washington. Ram. 813.

LAPEL watch lost—Keepsake; engraved Helen Loves Frances. Rew. Edg. 6033.

PEARL necklace lost—Containing 139 pearls; at Univ. of Chicago, July 11; reward. Harrison 6100.

PEN and pencil lost—Eversharp, in small striped bag on L. Rew. Bit. 4387.

PHOTOS lost—E. L. train, July 11, a. m. Only photo of son missing in action. Reward. Holman, WORTH, Ill.

PIN lost—Reward; pink enamel and gold with rhinestns., formerly clip. Aus. 5547.

PORTFOLIO and raincoat lost—Contents, fountain pen, glasses, paint brushes, mechanical drawing tools. Monroe and Adams parking lot, Mon. 11:30 p. m. Craft shop volun., USO. Rew. Har. 6545.

PURSE lost—Brown, containing small, round tool, $19-$20 cash. Vic. Adams and State. Return tool to Lenora Mitchell, 4215 Langley-avenue.

PURSE lost—Large black corde bag, Mon. night in cab; ration book and credentials incl. Reward. Hammond 4608.

PURSE lost—Black leather, cont. money and ident., on Evanston L exp., Sun. nite. Rew. Ph. Lon. 2100, apt. 1008.

RING lost—Lady's small pink cameo, Madison-st. between Long and Lockwood; keepsake. Reward. Austin 3442.

SHOE lost—Right shoe, on So. Side L or Grand-av. st. car; brown; lady's. Rew. Eng. 4385.

SUITCASE lost—Brown and tan; vic. loop area, bet. 6-8 p. m. Sun., July 8; contained red and white purse, company money; extreme hardship on owner; identity in wallet, woman's clothing; reward, no questions asked. Capitol 4514 or Fra. 7757 bet. 9 a.m.-4:30 p.m.

SUITCASE lost—[Amelia Earhart]; cream colored leather, reinforced with dark brown leather, initials H. L. C., containing marine returnee's bride's trousseau. Reward. Ardmore 9219.

TRAVELING bag found—Black with initials. Call Cen. 8892.

WALLET lost—Between Sovereign Hotel and Granville and Bell; liberal reward. Mrs. Eyerman, Hollycourt 7795.

WALLET lost—Brown, cadet nurse's pay; vic. Carsons, July 9. Rew. Key. 9427.

WATCH lost—Lady's Gruen, downtown or in Woods theater. Rew. Call Pull. 6362.

WATCH lost—Men's Burlington on Belmont nr. Central; reward. Ave. 5654.

WRISTWATCH lost—Lady's Longines; 54 round and 6 baguette diamonds; downtown or nr. N. S., July 2, '45; reward. J. D. Morse, Wabash 3000.

WRISTWATCH lost—Lady's platinum Gruen; Touhy and Western-av. or Touhy-av. bus.; Monday afternoon; gift from late husband; reward. Amb. 0195.

WRISTWATCH lost—Diamond platinum; loop or loop dept. store; July 9. Liberal reward. Mrs. Christensen. Superior 3580.

WRISTWATCH lost—Lady's pink gold Longine; keepsake. Reward. Hay. 6867.

WRISTWATCH lost—Lady's gold Elgin; plastic strap; reward. But. 9844. Lucas.

WRISTWATCH lost—Lady's Elgin, gold, on Mad.-Laflin or surf.; rew. Hay. 2935.

WRISTWATCH lost—Bulova; 2 sm. dias.; kpsk.; st. car; rew. Liv. 0837. Mrs. Smola.

WRISTWATCH lost — Diamond, between 1100-1400 Morse; reward. Rog. 7952.

WRISTWATCH lost—Lady's, init. on back, N.E.F., vic. Montrose-av. Key. 9486.

WRISTWATCH lost—Lady's gold, on L or in loop. Reward. Laf. 9513.

HOME FURNISHINGS WANTED

KEDZIE 8127—ANY TIME
Will pay cash prices for furniture, rugs, electric appls., sewing machines, etc.

CALL LAKEVIEW 1683
WE NEED AT ONCE, 2-3-4 ROOMS, MOD. FURN. WILL PAY SPOT CASH.

JUST STARTING BUSINESS—Will buy whole flats, odd pieces of furniture, rugs, stoves, etc. Call ATLANTIC 2636.

STARTING BUSINESS—Need furn., rugs, toys, stoves, sew. mach., tools; entire flats or odd pieces. MOHAWK 0263.

PARTY needs fine period furn., oriental rugs, silver, orig. ptgs., linens, china, antiques, pianos. Longbeach 7459.

WE NEED FURNITURE.
RUGS, STOVES, ODD PIECES; HIGHEST CASH PRICES PAID. HAY. 6198.

SUNNYSIDE 6000 — DELAWARE 1622. Immed. cash for furn., piano, linen, oriental-dom. rugs, sew. mach., stvs., etc.

WANT FURNITURE, RUGS, APPLIANCES FOR HOME. NORMAL 4694.

PARTY needs period furn., all. gr. piano, art obj., orien., bric-a-brac. Lon. 7258.

I PAY MORE FOR YOUR FURNITURE. A-1 Furn., Irv. 4666.

DOR. 0920—A square deal on furn., rugs, sewing machines, odd pieces.

CALL Midway 0210 and get an honest deal for your furniture, rugs, bric-a-brac.

BEFORE you sell your furn., rugs, etc. Best prices. KED. 3008 or Cra. 1958.

NEVADA 8787—We pay your price; need furn., rugs at once. Aft. 6, Nev. 0011.

HIGHEST CASH FOR YOUR furn., rugs, and appliances. Dor. 5015.

TRAVEL

NURSE wants a ride to Charleston, South Carolina or vicinity. Around July 15. Will help drive and share expenses. References exchanged.
Address N H 409, Tribune.

SERVICE man's wife wants ride to Tucson, Ariz., or vicinity; will pay liberal share; leave any time. Phone and reverse charges. Mrs. Virginia Young, Racine, Wis. Prospect 2497-J.

2 YOUNG men want transportation to Sheridan, Wyo., or vic., around July 15; will share driving and exp. Can. 7545, 8 a. m.-5 p. m., Robert Macak.

ALL AMERICAN BUS LINES, INC. For information and rates call 514 S. Wabash. Web. 8300. 174 N. State. Dea. 7419. 6270 Stony Island. Fai. 9392.

2 SAILORS wish ride—To L. A., lv. Fri. or Sat. Will drive, shr. exp. Cen. 0427.

LEAV. SAT. for Kansas City, Mo.; take 4; shr. driving. Bit. 6011.

LEAVING for Los Angeles Friday—Can take 3. Plaza 2710, Geo. King.

DRVG. to Portland, Ore., Fri.—Take 3; stop nites; '42 Ford. Cal. 1362.

FLORIDA—Leave 16th; take 2; share exp. Address T 490, Tribune.

RADIOS, SUPPLIES, AND SERVICE

BATTERIES for all portable radios. We install them. 917 W. 63d-st.

ELEC. portable and table model phonograph for sale. 917 W. 63d-st.

PORTABLE 38 RANGE V. O. M. meter; $35. Ard. 1180, 4450 Magnolia.

SIGNAL Generator wanted—Will pay fair price. Mulberry 3470.

RADIO-PHONO. combination; portable radio; port. record player. Bri. 3286.

MUSICAL AND DRAMATIC

WANTED—Chorus Girls, Union Musicians, and Girl Singers for my summer fair shows. Ernie Young, 155 N. Clark.

BUSINESS PERSONALS

MISSING PERSONS LOCATED — $10. Anywhere in States. Northwest Secret Service, 159 N. Clark. Ran. 2392.

HOME FURNISHINGS & FURNITURE

Open Today, Thurs., to 9 P. M.
Central Warehouse Outlet
NOW OPEN TO THE PUBLIC
CENTRAL WAREHOUSE OUTLET
CHICAGO'S LARGEST.
SIX TREMENDOUS FLOORS OF FINE FURNITURE, INCLUDING MANUFACTURERS' CLOSEOUTS AND FURNITURE MART SAMPLES, AT SENSATIONALLY LOW PRICES.
A Few of Our Many Values.

End Tables, walnut finish	$ 1.50
Bed Springs	6.00
Mattresses, full or twin size	8.00
Occasional Chair or Rocker	9.95
Folding bed, compl. with mattress	16.00
Chest of Drawers, maple or walnut	19.00
Bunk Bed	24.00
Tilt Chair and Ottoman	24.00
Hollywood Set, complete	26.00
De Luxe Studio Lounge	29.00
Two Box Sprg.-Matt.; $59.95 val.	39.95
3 pc. Bedroom Suite	59.00
2 pc. Living Room Suite	59.00
19 pc. Living Rm. Outfit, compl.	77.00
11 pc. Bedroom Outfit, compl.	77.00

6 FLOORS OF VALUES AT TREMENDOUS SAVINGS.
1245 S. STATE-ST.
CASH OR TERMS.
Open Tues., Wed., Fri. to 5:30 p. m. Op. Mon., Thurs., Sat. to 9 p.m.; Sun. to 5

OPEN TODAY, THURS., TILL 9 P. M.
DIRECT TO THE PUBLIC
TREMENDOUS FURNITURE CLEARANCE SALE AT Terminal Warehouse Furniture Outlet
Samples, odds and ends, from Rockford, Grand Rapids, Karpen, Kroehler, Stewardstown, Mohawk, Gullistan and other famous makes.

Rollaway cots, compl. with matt.	$10
Hollywood beds, large asst.	from $18
Dinette sets, never before	$19
Studio couches, spring const.	from $24
Sofas, all styles, beaut. fabrics	$48
Bedrooms, 3-4-7 pc. sets	from $44
Coil springs and matts. All sizes	$ 6
NEW DE LUXE 3 RM. OUTFIT	$139

Coal, gas, and combination stoves, fireplaces, desks, lamps, end and cocktail tables, junior floor and table lamps. No finance company to deal with. 12 months to pay. Dea. 7775-7776.
775 W. JACKSON-BLVD.
Open Mon., Tues., Thur., Sat., 9; Sun. 5.

MAPLE FURNITURE
Chicago's Largest Display
"CUSHMANNS" Colonial Reproductions. "HEYWOOD-WAKEFIELD" Old Colony. "WILLETT." "LEWISBURG." And other nationally known lines now on display. If you are in need of maple furniture, ride out to see us and save.
WALLEN-FINE FURNITURE CO.
3300 N. CLARK-ST. BIT. 2339
OPEN THURS. AND SAT. EVENINGS. FREE DELIVERY.

A REAL BARGAIN
4 ROOM OUTFIT, $149.50.
Includes parlor, 2 bedrms., din., rug, lamp, bedding, table, dishes, curtains, drapes, silverware, kitchen utensils. Nothing else to buy. Terms. Open Thurs., Sat. eve till 9.
INTERSTATE FURNITURE CO.
3015 N. LINCOLN-AV.

CAN YOU TOP THIS?
TO BE SOLD AT ONCE.
3 compl. rms. mod. furn., 3 pc. bedrm set, liv. rm., dinette, lamp, pictures, etc. ALL FOR BALANCE DUE OF $149. TERMS. FREE DELIVERY. OPEN EVENINGS, SUNDAYS UNTIL 5 P. M. MEYER'S FURNITURE HOUSE.
4100 W. ROOSEVELT-RD.

3 ROOMS—$125
All brand new; pay $2 wkly.; 3 piece matching bedrm. suite; 10 pc. spring constructed living rm. ensemble; dinette set, rugs, pictures, tables, lamps, etc.; take 12 months to pay. Open to 6 p. m.; Thursday and Sat. to 9 p. m.
PEOPLE'S OUTFITTING CO.
7185 W. GRAND-AV.

IMPORTANT NOTICE—Will sell to responsible party complete 3 rms. of modern beau. furn. ONE MO. OLD. Bedroom, living room, dinette, tables, rugs, mirrors, lamps, pictures, etc. Originally worth $480, NOW $147, terms. Open Tuesday, Thursday, and Saturday eves. MEYER'S WAREHOUSE.
455 W. 63D-ST.

OUT OF STORAGE
RELEASED FOR SALE.
3 RMS. COMP., $149, $179, $198.
PARLOR SETS, $49, $59, $69, $98.
BEDRM. SETS, $49, $59, $69, $98.
CITIZEN'S, 6231 COTTAGE GROVE.
Open Tues., Thurs., Sat. eve. 'til 10.

3 FULL ROOMS—$177
All brand new; includ. parlor, bedroom, dinette; rug, tables, lamps, pictures, dishes. Pay $3 wk. Free delivery. OPEN TUES., THURS., SAT. EVES.
Drake Furn., 2874 Milwaukee

WE HAVE THE RUGS
ATTENTION Rooming Houses—Hotels. 265 USED 6x9, 9x12, 9x12...$9-$65; 455 PRE-WAR 4x6 to 12x15...$9-$99; 39 New 9x12, $15-$95; 175 orientals. CHECKER Cleaners Whse., 1301 W. 63d.

PAY balance due—3 rooms of beaut. furniture, 2 piece parlor set, bedroom set, dinette, rugs, pictures, dishes; worth $450, now $145; table top gas range, extra; will separate; terms. John Marshall Co., 1379 Milwaukee-av. Thursday, Saturday evenings.

PRE-WAR CARPETS—LINOLEUMS.
9x12 seamless rugs ......$18.95 and up
Broadloom carpets ....$4.95 and up
Hall and stair carpets ....98c and up
Gen. orient.-Chinese [used] rugs, $79 up
Linoleums—asphalt tile, Congoleums.
BALABAN, 1547 Roosevelt. Cen. 1553.

3 ROOM OUTFITS—$169.50 UP.
A FINE SELECTION OF living rm., bedrm. and dinette sets; innerspring mattr., broadloom rugs, etc. Will separate. Home Furniture Mart, 3660 IRVING PARK-RD. Terms. Open Thur. and Sat. eves.

DUNCAN Phyfe liv. rm. set; breakfront mahog. desk; overstuffed chairs; loveseats; Sarouk rugs; white t. t. stv.; scale suitable for coal yd. or farm; maple bunk beds; entire furn.; N. Shore home. 1560 Howard, 1st fl. Bri. 2200.

3 ROOMS, $149.
ALL NEW. $2.50 PER WEEK.
Parlor, bedroom, dinette; includes 9x12 rug, mattress, spring, table, dishes.
PUBLIC FURNITURE CO.
3051 LINCOLN-AV.

3 ROOMS—$139.50.
Innerspring mattresses; studio couches, $29; 9x12 rugs, $22.50; gas ranges and bedroom sets, $59.50. Terms. Lake View Furniture and Bedding Co., 3056 LINCOLN-AVENUE.

METAL VENETIAN BLINDS
Made to order. Choice of colors; 10 day delivery service. For free estimate call Rockwell 6860. Justrite Venetian Blinds, 3911 W. Roosevelt-rd.

REMER STORAGE SALE—EASY TERMS. PARLOR, BEDR., DIN. FURN., $39 up; 9x12 RUG, $15; WILTON RUG, $59; WOOL WIL. BRDLMS., $4.50 SQ. YD. 5822 N. Western. Daily, 6; 2 eves., 9.

7 piece dining rm. set	$69.50
12 piece dining rm. set	$175
Beautifully rebuilt parlor sets	$149.50

Terms, Open Tues., Thurs., and Sat. ev. ABC Storage—3922 Lincoln-av.

FINE quality 6x9, 8x10, 9x12, 9x15 domestic, Oriental and Chinese; hall and stair carpeting; all excel.; Tuesday, Thursday, Saturday till 9 p. m. ACTIVE, 2909 N. CLARK.

MOD. 9 pc. limed oak dinrm. set, table pad, pract. new; 5 pr. drapes; 8 lace panel curtains; 9x12 rug; port. paint spray outfit. 4815 W. Oakdale.

DINING rm. set—Black walnut, 6 chairs, incl. master chair; all re-upholstered, back and seat; table; buffet; exc. cond. Will sell for $225; Calumet 5630.

KIMBALL baby grand, 8 pc. walnut dining set, 2 beds, 2 dressers, 5 upholstered chairs, Majestic radio, pictures, ven. blinds. Irving 5197 for appt.

PRE-WAR 3 pce. cut moh. liv. rm. suite, $100. Sellers kit. cab., $45; studio couch, $10; uph. rocker, $15; Simmons bed, f. sz., $5; miscel. 1642 W. 67th.

SACRIFICE 5 piece high grade bedroom set—Fine box springs and innerspring mattresses. 7810 S. Bennett. South Shore 9413.

NEW WILTON WOOL CARPETING. $4.75 per yard. Color selection.
LUCAS, 5400 W. CHICAGO-AV.

ATTENTION! ROOMING HOUSES! Rugs, all sizes, $4 to $39. 332 S. Halsted-st.

DINING RM. Set—Beau. 8 piece Berkey Gay solid mah.; $250; other furn. Bay. 5680.

BIG SELECTION—LOWEST PRICES. PRE-WAR MERCHANDISE. "O. K." Furniture Co., 7907 S. Halsted.

ESTATE sale; twin bedrooms, din. rm. Liv. room, etc., daily 10-6, Thurs., Sat. 10-9. Michel Kay, 5550 Broadway.

RADIO, cabinet and 3 piece bedroom set. For immediate cash sale to private pty. Bittersweet 9381.

TWO 12x17 plain Wilton carpets, dark beige and dubonnet; twin French lace bed spreads. Hemlock 10069.

10 VAN LOADS OF FINE USED FURN. Compl. outfits, 1-5 rms.; cheap; terms. Tue., Thur., Sat. till 9. 2557 N. Clark.

BED, studio couch, radio, desk, ice box, boy's bicycle. 3838 S. Union-av., 2d flr. rear, after 6 p. m.

REPOS. 3 rms. like new, $99, tms.; Tues., Thurs. and Sat. till 10 p. m. Advance Furniture Warehouse, 4342 Broadway.

2-PIECE mohair living room set and Whitney baby buggy; both pre-war. Bay. 4708.

DIVAN and new slip covers for $30. Call after 5 p. m., Buc. 5332.

PERIOD furn., china, porcelain, silver. Williams-Barker-Severn, 229 S. Wabash.

ALL kinds used furniture, stvs., rugs, etc. Wk. days. M. D. Furn., 6730-42 Cot. Gr.

USED RUGS—All sizes, $3 to $25. Lion, 5947 W. Chicago. Open Thurs.-Sat. eves.

ROLLAWAY bed—¾ size; innersprg. matt. like new; $18. 3336 Maypole-av.

USED RUGS—9x12, 8x10........$3-$15. 4922 Chicago-av. Open Thurs., Sat. eves.

USED RUGS—Good condition; all sizes. Orientals, Chinese, Wiltons. 1249 Devon.

PRIVATE party must sell maple furniture. Pen. 0795 after 6 p.m.

WHITE breakfast table, buffet—Reas. KEYSTONE 2112.

8 RMS. of furn.—Dealers may apply. Park Ridge 848-J. 1608 S. Crescent-av.

DESK—Sol. wal., cab. type; $35. Lampman, 6443 N. Hamilton. Amb. 3944.

HOLLYWOOD bed—Used 2 mos.; reas. Williamson, 7715 So. Shore, Apt. 204.

HAVE living rm. furn.; also rugs for sale. Call after 5 p. m. Key. 1690.

8 PC. Queen Anne solid walnut dining rm. set. Will break. Diversey 8737.

PARLOR set, dresser, dinette set, small rugs, elec. saw. Ind. 0766.

HOME FURNISHINGS & FURNITURE

REAL BARGAINS AT JOHNSON FURN. CO.
CHICAGO'S LARGEST
Sample Furn. Dealer
5 FLOORS OF NATIONALLY KNOWN QUALITY FURNITURE
OPEN DAILY TILL 9 P. M.
DEALERS INVITED. NOTE PRICES.

3 PC. BEDROOM SETS	FROM $49.00
2 PC. BEDROOM SETS	FROM 39.00
SOFAS & LOVE SEATS	FROM 29.00
STUDIO COUCHES	FROM 18.00
PULL-UP CHAIRS	FROM 5.00
BED SPRINGS	FROM 3.00
LOUNGE CHAIRS	FROM 19.00
MATTRESSES	FROM 6.00

BABY CARRIAGES, CRIBS, HI-CHRS., LAMPS, MIRRORS, END TABLES, DESKS, ODD BEDS, COCKTAIL TABLES, DRESSERS, CHESTS, PICTURES. PRICED FOR QUICK SALE.
TWO SHOWROOMS
203 E. OHIO-ST.
TERMS. DEL. 3446.
4750 WASHINGTON
AT CICERO-AV. COL. 9609

YOUR CHANCE TO SAVE MONEY
BUY NOW AND SAVE
E-Z, CONVENIENT CREDIT TERMS.

Repossessed parlor sets	As low as $25
Sample parlor sets	As low as $45
3 piece bedroom sets	As low as $39
Kitchen sets, all kinds	As low as $18
Studio couches	As low as $25
Rugs, all sizes	As low as $25
Sample dining room sets	As low as $39
3 ROOM OUTFIT, slightly used	$169
3 ROOM OUTFIT, sample groups	$229

NELSON BROS. OUTLETS
North: 4840 Broadway
South: 6910 Cottage Grove
Op. Tu., Thurs., Sat. to 10 p. m. Sun., 5

USED RUG MART
COME IN AND SEE CHICAGO'S LARGEST STOCK OF NEW, USED, AND SAMPLE RUGS. 3,500 YDS. PRE-WAR STAIR CARPET. ALL WOOL 9x12 RUGS AND BROADLOOM CARPETS, 9 FT. AND 12 FT. WIDE, PLAIN AND FIGURED PATTERNS. 3 STORES TO SERVE YOU.
CASH OR TERMS.
AMERICAN PNEUMATIC CARPET CO.
NORTH SIDE. SOUTH SIDE.
3308 W. North. 7439 Cottage Grove.
MAIN PLANT.
3920 W. ARMITAGE.
Open Thurs. and Sat. Evenings Until 9.

WANTED—RELIABLE PARTY
TO TAKE OVER for BALANCE DUE
Beautiful 3 Rooms of Furniture. Like New Parlor Set, Bedrm. Set, Dining Set, Rugs, Lamps, Tables, Pictures, Mirrors, Dishes, Glassware, etc., all for $148; Cash or Terms. $2 weekly; free delivery. NO FINANCE CO. TO DEAL WITH.
IRVING FURNITURE OUTLET.
7839 S. HALSTED
Open Tues., Thurs., Sat. to 9 p. m.

BIG SUMMER CLEARANCE.
Two large floors sample furn. Pre-war spring parlor sets, $59 up; bedrm., $59 up; dinettes, $19.95; studio couches, $29.50; beds, spring, matt., $9.95; chests, dressers, innerspring mattresses. Rugs, 9x12 to 12x15, $17.95 up; stoves, bal. due on 3 rm. new furniture, $189.
3071 LINCOLN
FURNITURE MART OUTLET.
Open Thurs. and Sat. till 10 p. m.

LAMPS GALORE!!!
Boudoir Lamps, Table Lamps, Reflector Lamps, Bed Lamps, Floor Lamps, Desk Lamps, Student Lamps. While they last. Cash and Carry. Also assorted Lamp Shades. All sizes.
MORRIS FURN. CO., INC.
547 E. 47th-st. 4658 Cottage Grove.

COMB. RADIO [slightly used]—Also 3 rooms of unclaimed furn., $149.50. MIDWAY FURNITURE MART, 6060 COTTAGE GROVE. MID. 2303.

TRADE SCHOOLS—MEN

VETERANS—CIVILIANS
Big Six Training Program
TELEVISION.
RADIO FUNDAMENTALS.
SOUND PICTURE EQUIPMENT.
RADIO—TELEVISION SERVICE.
TUBES—RECEIVERS—AMPLIFIERS.
RADIO RECEPTION—TRANSMISSION.
Day and Evening Classes.
DE FOREST'S TRAINING, INC.
2533 N. Ashland. Lin. 7260.

ELECTRICITY—RADIO
"Learn by Doing." Get ready for a real peace time job in Electricity or Radio-Electronics. DAY or eve. Call any day or Mon. and Thurs. eve. Veterans—ask for information on G. I. training. If you can't call, phone or write.
COYNE ELECTRICAL SCHOOL,
502 S. Paulina. Phone Seeley 7722.

TECHNICAL DRAFTING..........
........MASTER MACHINIST
DAYS-EVES.—SPARE TIME.
VETERANS AND CIVILIANS
VISIT—PHONE—WRITE
FOR FULL DETAILS AND
FREE BOOKLET T.
Allied School of Mechanical Trades.
1340 S. MICHIGAN-AV. HAR. 3915.

Veterans and Civilians
REFRIGERATION, BODY AND FENDER, TOOL AND DYE-LATHE ONLY; $30. AUTO-DIESEL. DRAFTING. WELD'G GOVT. Approved COURSE. GREER SHOP TRAINING.
460 S. STATE. HAR. 8070.

BUILDING CONSTRUCTION
VETERANS or civilians—Inquire now. Call, write, or phone. Open evenings. CHICAGO TECHNICAL COLLEGE. CALUMET 8200. 2000 S. Michigan-av.

THE ORIGINAL AND ONLY
CHICAGO BUSINESS COLLEGE
REPUTATION MEANS A LOT.
190 N. State. Since 1887. Fra. 4122.

REFRIGERATION—Air CONDITIONING. Learn now. Evenings or spare time. Open Mon., Tues., Thurs., Fri. 7-9 p.m. UTILITIES ENG. Inst., 1314 W. Belden.

ELECTRONIC-TELEVISION.
AMERICAN TELEVISION LABS., INC.
433 E. ERIE-ST.

APPROVED FOR G. I. TRAINING.
LEARN Freight Rates and Routes. Days or evenings. G. I. approved. COLLEGE OF ADVANCED TRAFFIC. 14 E. Jackson, Dept. T-22. Har. 8649.

LEARN FREIGHT TRAFFIC—Day, eve. Vet. G. I. training. Call, write Freight Traffic Institute. 176 W. Adams, Dept. T.

LEARN barbering—Earn while you learn. Days, eves. Weeden's, 1231 W. Madison.

DENTAL TECH'S Trained — Big demand; G.I. approved. Natl. Schl., 10 W. Jackson.

BECOME a leading Barber. A MOLER Graduate. Learn now. 177 N. State.

SERVICES IN EXCH. FOR SCHOOLING. Nat. Schl. Mech. Dent., 10 W. Jackson.

REFRIG.-AIR COND.; SHOP WORK. Commercial Trades. 209 W. Jackson.

TRADE SCHOOLS—WOMEN

CHICAGO COMMERCIAL COLLEGE.
COMPTOMETRY—COMPLETE $35
Highest salaries; choice positions. Gregg, Munson, Pitman, Typing. 3 mos., $20—6 mos., $35. Speedwriting, $25. Free demonstration. Switchboard, key, plug boards, $6. Bookkeeping, $7 month.
LOWEST RATES. FREE CATALOG. VISIT. WRITE. PHONE.
127 N. DEARBORN. FRA. 4803.

DO YOU WANT TO EARN BIG MONEY AFTER THE WAR?
LEARN BEAUTY CULTURE
You receive more for less money at
SELAN'S BEAUTY SCHOOLS
Visit, write, or phone for booklet.
Loop—32 N. State. And. 4560.
South—6404 S. Halsted. Nor. 2500.
North—4066 Milwaukee. Ave. 3200.
West—4101 Madison-st. Sac. 2727.

LEARN SWEDISH MASSAGE.
IN 6 WEEKS THE PRACTICAL WAY.
COMPLETE COURSE, $65.
POSITIONS WAITING.
SELAN SYSTEM.
LOOP—32 N. STATE-ST. AND. 4560.
SOUTH—6404 HALSTED. NOR. 2500.
NORTH—4066 MILW'KEE. AVE. 3200.
WEST—4101 MADISON-ST. SAC. 2727.

E. BURNHAM BEAUTY SCHOOL
HAIR STYLING, BEAUTY CULTURE. VETERANS: Inq. about G. I. Training. 140 N. State. Day or eves. Ran. 3351.

FASHION AND PHOTO MODELING. APPLY PATRICIA STEVENS. 30 W. WASHINGTON. STA. 1781.

APPROVED for G. I. training plan. LEARN BEAUTY CULTURE. HEIM BEAUTY SCHOOL, 6 E. Lake-st.

GRETA DEAL SCHOOL OF BEAUTY CULTURE, 3206 N. Wilton. Wel. 1638.

LEARN BEAUTY CULTURE at MOLER'S. 177 N. State, and be an outstanding op.

BECOME A FASHION OR PHOTO MODEL. Call or write for free test chart. Joe Keith, 14 W. Lake-st. Dea. 0134.

COMPLETE BEAUTY COURSE......$125. VOGUE, 2558 Milwaukee. Bel. 2020.

DENTAL nursing—Short, practical course. Easy to learn. Nat'l School, 10 W. Jackson.

MARINELLO System of Beauty Culture. Gertrude Hale School. 162 N. State-st.

BE a doctor's assistant—Lab. technician. Century Col., 30 E. Adams. Fra. 8478.

DRESSMAK'G; MILLINERY SCHOOLS

LEARN dressmaking, dress designing, pattern draft, or millinery; days, eve. Free booklet. Master College, 400 S. State-st.

DRESS design, patterns, dressmkg., millinery. Forest Academy, 36 S. State.

RENE SCHOOL—Design, dressmkg., millinery, pattern draft.; day-eves. Van. 0933.

BUILDING MATERIALS

MASONITE WANTED
¼ in., 3-16 in. tempered or hardboard; prefer full sheets; any quantity; priority. Phone Kenwood 3676. Mr. Manning.

PICKETS FOR SALE—5c and 7c each. Western Avenue Lumber Co., 147th and Western. Harvey 1913. Open Sunday.

ANGLES, I beams, plates, channels. Steiner Co., 1320 W. Lake. Can. 3836.

REMODELING—Will sell 5,000 ft. 2x4s; doors, fireplaces, 2016 W. Madison-st.

LARGE BARN for sale—To be taken away from 4035 N. Keystone-av.

Heating, Plumbing Equipmnt.

ANCHOR STOKERS.
HOMES—2 flats and larger.
No Priority—
Prompt installation.
Furnaces repaired and cleaned.
HERITAGE, 63d at Michigan. Nor. 1000

STOKERS—NEW AND USED.
5 room size and larger.
BERCHTOLD'S. 4912 W. Madison.

3 COAL hot water heaters, tanks, and fittings. For sale, cheap. 1226 N. State.

LINK BELT STOKER.
FACTORY DIRECT. ABERDEEN 0100.

DANCING SCHOOLS

WE SPECIALIZE IN BEGINNERS.
Lea's Studios, 1041 E. 63d. Hyd. 1113

BEGINNERS — Private or class lessons. Teresa Dolan, 1208 E. 63d. Hyd. 3080.

BUSINESS OPPORTUNITIES

APT. Bldg.—3 story brk. kitchenette; 16 1 and 2 rm. apts. with furnishings; private baths; refrigeration; oil burner heat; entirely rented; lot 50x191; 3 car garage; restricted neighborhood; close to north side elevated, bus, car lines; 1944 income approx. $5,800; expenses incl. taxes less than $1,800. Selling account illness.
Address W 587, Tribune.

APT. HOTEL, N.—24 units, modern; 16 baths [10 private]; refrig.; 5 yr. lease. $5,000 req. Barnes Co. Sta. 0619.

AUTO repair business—Bargain. Illness. Bldg., grounds, tools. Estab. 30 yrs. Victory 1172. 2919 Wentworth-av.

BAKERY—Old estb.; best location on N. side; 5 man shop; gd. equipment; 3 Hobart mixers; walk-in refrigerator; tray oven; sm. down payment for right party. Call after 8 p. m. Kildare 0491.

BAKERY—N. Shore; wealthy town; only bakery; A-1 equip.; large stock of supplies; $18,000 plus stock; real opport. to make money. Bus. 25 yrs. Ill health.
Address N G 129, Tribune.

BAKERY—Doing about $4,500 mo.; best S. side loc.; low rent; fully equipped. Price $7,000. Stew. 2365 [Lavine].

BAKERY—2 MAN SHOP.
1107 BERWYN-AV.

BAR B-Q for sale—Reasonable. Gold mine. Alex Cafe, 8105 S. Ashland-avenue.

BEAUTY SALON
air cond., 3257 N. Cicero, well est., owner in hospital; best offer; to see call State 3334, or Berk. 6328.

BEAUTY shop — Established 10 years; good business; rental cheap; steam heated, hot water. Wentworth 1469, or Hudson 1906.

BEAUTY shop—Established 12 years; 3 operators will stay; 6 booths; low rental; must sacrifice, illness. 1506 Howard-street. Sheldrake 5425.

BEAUTY SHOP—Modern; large; excellent location; priced low; owner leaving city. Buckingham 3464.

BEAUTY salon—Windermere Hotel; well equipped. Dorchester 9602.

BEAUTY shop—Hi-class clientele; fully equipt. Sac. Sag. 9524 after 6 p. m.

BEAUTY shop—Mod. 3 units, $1,000; nr. 63d-S. Kedzie. Address N T 126, Tribune.

BEAUTY SALON—WITH 3 RM. APT. Rogers Pk. district. Hol. 4485.

BEAUTY SHOP—Gd. loc.; mod.; well estb.; pr. for quick sale. Rog. 5701 eve.

BEAUTY shop—Est. 8 yrs.; gd. bus.; S. W. side. Nevada 2166, before 10 a.m.

BEAUTY shop hair dryers, unit of 4. Very reas. Regent 6800.

BEAUTY Salon—Good northwest side loc.; lvg. city. Address N G 509, Tribune.

BICYCLE and lawn mower shop for sale —Must sell at once. Barg. Jun. 7000.

BOOTH space for rent in well equipped loop beau. salon. Miss Sturm. Dea. 3875.

FOUR BRUNSWICK BOWLING ALLEYS FOR SALE.
Fully equipped; alleys slightly damaged by water.; pinsetters in good condition. Purchaser must remove. Bids close 2 p. m., July 20. Reserve right to reject any or all bids.
Address: G. A. PRESCOTT, c/o Mendota Lodge, No. 1212, B.P.O.E., Mendota, Illinois.

CANDY, ice cream, schl. supplies—Liv. qtrs.; can fin. Cox Co., Dea. 1057.

CARTAGE Co.—Local permits excellent contracts for post-war; partners disagree. Address N T 60, Tribune.

CLEANING store—Modern fixtures; good business; reasonable; lady or man can handle. Buckingham 1071.

COCKTAIL lounge and dining rm.—North side; very exclusive; closed 1 day per week. Sales over $2,000 week. Price $27,000, plus stock. Must be cash deal.
Address N G 596, Tribune.

COCKTAIL lounge for sale—N. W. side; includ. stock, $6,500. Call Col. 10035.

CONFECTIONERY STORE—Steady trade, well established business; living quarters in rear. Call Boulevard 3625.

CONFECTIONERY—SODA FOUNTAIN; lt. lunch; N. W. loc.; est. bus.; mod. equip.; low rent; sacr. Sac. 0811.

CONFECTIONERY-light lunch—Near Riv. Pk., Lane High; newly dec.; low rent, good bus. Div. 9736, 2355 Roscoe.

CONFECTIONERY, lunch, and fountain —$300 a wk. sales. Price $2,500. 2139 N. California-av.

DELIC.-food shop—Elec. ref., doing over $500 wk., liv rms., bath; rent $35; bargain; terms. 1942½ W. Marquette.

DELICATESSEN—Small, basement store; well stocked; selling account health; $2,000. Lincoln 1806.

DELIC.-grocery—Elec. equip. doing gd. bus.; bargain; terms to respon party. Own. leav. city. 615 W. 78th-st.

DELICAT.—SWEDISH; 4 refrig.; frozen foods; 4 rooms, bath. 4606 N. Kedzie.

DELICATESSEN—On Henderson-st.; with liv. quarters; $2,800. Palisade 6852.

DENTAL office and practice—Established 24 years; West side. Dea. 0385.

DRUG STORE—Soda ftn.; so. side; gd. bus. Right party can add liquor dept. and make fortune. Pr. $4,000, terms. HUBER & ROUD CO. SUP. 3448.

DRUG STORE—Retiring; drug fixtures and stock for sale separately. Call Humboldt 0144.

ELECTRICAL contracting — Near West Side. Well established business, known in electrical industry over 25 years. Very good accounts. Leaving city in September. Replies strictly confidential. Address N G 115, Tribune.

ELEC. Contract Co. Appl. Store and Repair Shop — Leaving state for health; real oppor. for electrician; well stocked. 8022 S. Ashland. Triangle 1416.

FOUNTAIN on concession percentage — Approx. $900 weekly; refs. required. Apply after 2 p. m., 3479 Broadway.

FRUIT store for sale—Established 15 years; must sacrifice because of other business interests; doing $1,500 week business; equipped with a walk-in Frigidaire and truck. Closed Sundays. 3621 W. Roosevelt. Rockwell 1869.

FRUIT market—Will sacrifice; well estab.; good loc.; $500. Spa. 3248.

FURNITURE store—Estab. 25 yrs.; must sell. 329 E. 39th st. Ken. 2220.

FURNACE and STOKER REPAIR business; also new stock for sale. Well estab. Bargain for quick sale on acct. illness. Wentworth 0146.

GAS station—On N. W. side. Lge., modern, beaut. station. Continuous wash rack; concrete drive. Call Pal. 4668 for app't.

GRO.-Meats—Polish-Bohemian trade; same own. 20 yrs.; exc. elec. equip.; $2,000 wkly. bus.; mod. 7 rms., bath; rt. $100. Long lease; real bargain for active operator. I'm tired; must sell. See 1 to 5. 1940 S. Homan.

GROCERY and dairy store; fully stocked; excellent business; N.W. side; very reasonable. Call Ind. 9564.

GROCERY AND MARKET—Living quarters in rear; good business; suburbs. Address W 392, Tribune.

GROCERY store — Fully equipped, well stocked; doing $1,000 business per wk. 2358 S. St. Louis.

GROCERY—Estab. 16 yrs., corner, good loc. Full stock and fixtures. Reas. 2331 W. Marquette-rd. Hem. 5072.

GROCERY—Well established; good income. 603 W. 61st-st.

HARDWARE stock and fixts.—$1,000; sheet metal shop; 1,600 ft. downspout, $750. Address W 585, Tribune.

HAT Shop—Small; Loop building; stock and fixtures. Phone Webster 3281.

ICE ROUTE for sale; good; reasonable; call Mr. Lauing, Bensenville, 476J.

LADIES' and children's apparel; vol. $30,000 yr.; N. side; excel. bus. location; price $500; fixtures plus stock at cost. Asso. Bus. Brkrs., 1525 E. 53d. But. 1144.

LIQUOR store and bar—Heart of colored belt; $10,000 mo. bus.; 3 yr. lse.; $14,000 plus clean inventory of $15,000. Address N T 131, Tribune.

LUNCHROOM—Doing good business; living quarters in rear; ideal place for couple. Phone Livingston 2438.

MEAT and grocery store—Stock and fixtures. 3659 W. Ohio.

MODERN self-service food mart; drafted. Call Mansfield 6677 after 12.

NEWSPAPER agency—Stable, well estab. business; nets $10,000 annually. Lincoln 7264 after 6 p. m.

PHOTO studio—Will sacrifice; 1028 E. 63d; phone for appt.; Butterfield 2588 or Bayport 1727.

RADIO STORE—Nice location, nets over $100 weekly; salable inventory over $3,000. See Roy at 1400 Lake-st., Melrose Park, Ill.

REAL estate off.—Est. 20 yrs., stm ht., with mod. living quartrs., furn. Rent $35. Leaving city. Irving 4058.

REDUCING studio—Fully equip.; latest style steam cabinet; exercycle; ultra and infra lamps. Berkshire 9078.

RESTAURANT for sale — Doing good business; excellent location; reasonable for quick sale. Come prepared to do business. 331 N. Central-av.

RESTAURANT—Good business; seats 35 people; fully equipped; reasonably priced. Leaving city. Call 8:30-11:30 a. m. 810 W. Garfield. Bou. 8864.

RESTAURANT — Garfield Arms Hotel, 3260 W. Maypole, nr. Garfield park; gd. business; ideal for couple; liv. qtrs.

RESTAURANT concession—Short hours; 3 year lease; reasonable. Call after 3. Mohawk 1898.

RESTAURANT and gas station for sale—Big truck stop, main highway leading to Chicago. ELMHURST 4145.

RESTAURANT for sale—Seats 55; good spot, good business in industrial town. D's Cafe, Buchanan, Mich. Ph. 131.

ROOMING HOUSE
2745 W. Adams-st.; 15 rooms; brick bldg. and equipment; a money maker; 100% occupied. For details call appraisal dept.
C. T. MOORE REALTY CO.
1 N. La Salle, Rm. 1419. Ran. 4260.

ROOMING hse.—45 units; inc. $16,000; clears $7,000; same owner 25 yrs. Perm. quiet guests. Best S. side loc., nr. I. C., surf.; $10,000 req. for bus. and bldg. Bal as rent. Sae. qk. sale. Bou. 1691.

RMG. hse.—13 rms.; nr. 79th and Green; brk. bldg. and furn.; 4 rm. apt. for owner occup.; h. w. ht.; stoker; low expense; good income. $5,000 cash req. CAPPS CO. SUPERIOR 6160.

RMG. Hse.—30 units. Inc., $1,200. Nets $400. Lse. 10 yrs. $8,000 cash req.
MORRIS R. DE WOSKIN & CO.
105 W. Madison, Suite 1905. Sta. 9891.

ROOMING hse. and prop.—12 rms., 5 apts.; $8,000, ½ cash; inc. $170 mo. Owner, 1840 Lincoln-av. Nr. Linc. Pk.

RMG. HSE.—26 rms., N. Dearborn; inc. $433 and apt. free for owner; stoker. See today. Ross Co., 663 N. State.

ROOMING house — 28 rms.; all light; rent $145; income $600; price, $3,200. CORCORAN CO., 48 W. Division-st.

RMG. hse. —Bldg. and bus., 27 rms., nr. Lincoln pk. $14,750. Lon. 9038.

ROOMING bldg. and furn.—20 rms.; uptown; $13,000 quick sale. Sun. 9760.

SURGICAL supply business—Retail and wholesale; mail order; oppor. to purchase gd. paying business with sm. investment. Owner retiring; $3,000 cash required. Ethical Truss Co., 118 W. Division.

TAILOR SHOP—Cleaning, pressing, hat cleaning, shoe shine; estab.; gd. bus.; selling account death. 1625 Melrose.

TAILORING, clean., furrier store—Estab. 15 yrs. Liv. quarters, bed. Will make a gd. living. Reas. Arm. 8805.

TAVERN—In Woodlawn; 10 yrs. present owner; $20,000 plus inventory.
ADDRESS N T 56, TRIBUNE.

TAVERN—Excellent location.
Van Buren 9556.

TAVERN—DOING $50,000 YEAR. REAS. ADDRESS N L 144, TRIBUNE.

BUSINESS OPPORTUNITIES

TAVERN—At a transfer corner with approx. $2,000 stock; long estab. excel. business; huge industrial development about to be built within 1 blk.; a long time lease; can check receipts, Budweiser beer; $7,000 cash. Call Central 7128 or Lin. 9060.

TAVERN—Best buy in Chicago. Income over $20,000. Will take $12,000 plus inventory. Must be cash. Act fast. Call RAN. 9819.

TAVERNS, liquor stores—BUY or SELL. Free advertising—Liberal financing. HUBER & ROUD CO. SUP. 3448.

TAXI business—Four cars; no competition; $20,000 a year gross income; will sell for $10,000, incl. franchise. Write Mr. Forest E. Park, Pontiac, Ill.

TIRE recapping and vulcanizing plant—Fully equipped; doing $25,000 business monthly. Established accounts. Reason for selling, owners retiring.
Address N G 138, Tribune.

WOODWORKING shop—Suitable for toys. Ardmore 4076. Call 7 p. m. to 8 p. m.

SELL outright—Patented advertising machine; continuous photographic projections on ground glass screen, from 35 m.m. film slides; complete working model; full sale price, $4,000. Call Newcastle 6266 any eve. aft. 6 p. m.

BLDG. maintenance business—Specializing screens, storm sash, also lawnmower sharpening department; bldg. repair equipment; 1937 Packard car included. $1,000 cash. Sheldrake 3931.

OWNER leaving city—Will sacrifice well-established, good going grocery and meat market business with stock, fixtures and building. John Aranza, 3030 Wentworth-av. Tel. Vic. 1106.

ANY BUSINESS BOUGHT OR SOLD. No fees required. Free advertising. We finance both buyer and seller.
LEE—STATE 4444

30 RMS. — All rented; lots of linens; heat. plant; exc. trans.; reas. rent; full price $1,500; terms. Mon. 6863.

Confect., ice cr., milk; mag., schl. sup., etc., liv. qtrs.; h.w. ht. Aus. 6385. 9-6.

Business Service

EIRE—Important Firm of Wholesale and Industrial Chemists wish to act as Agents, Distributors, and/or Manufacturers of Pharmaceutical Goods Sundries, etc. Box O. 7., Eason's Advertising Service, Dublin.

SALESMAN—Traveling Indiana by car wants side lines. Reply J. M., 2059 Belmont.

1,000 RAISED letter bus. cards...$2.50. Dollar Ltr. Svc., 180 W. Wash. Cen. 4664.

Partnerships and Investments

BUTCHER—Know meats, must be interested in partnership or concession. Well estab. bus., 15 yrs. Call Col. 1464.

Manufacturing

PIPE FABRICATING
Threading, cutting, beveling, bending, flanging, forming, drilling, tapping, special threads. Special machining to prints. Assembling for railings, etc.
TYNE CO. NEVADA 0100.

HAVE 4 plants with complete facilities for the manufacture of work clothes, jackets, overalls, etc. Can offer immediate production. Also interested in shipping Latin-American countries. Address A B 227, Tribune.

OPEN TIME on 3-16 cap squaring shear; 10 ft. ¼ press brake; 10 ft. 18 gauge press brake; 3 notching presses, 25, 35, and 70 ton; also 18 arc welding machs.; 300 mm. cap. Call Law. 2664, Mr. Foley.

CUTTING TO LENGTH
BAR—TUBING—PIPE
CAPACITY TO 24 IN. DIAMETER.
TYNE CO. NEVADA 0100.

OPEN time on 21 drill presses, 6 milling machines, 23 lathes, 2 handscrew machines—10,000 ft. of assembly space. Let us do your sub-assembly. Call Mon. 1145, Mr. Anderson.

PUNCH PRESSES OPEN
AFTER AUGUST 1. Nos. 2 to 5.
Address T 470, Tribune.

ACME THREADING
Facilities for producing full Acme or modified Acme threads; work wanted.
TYNE CO. NEVADA 0100.

OPEN time on 3 in. and 6 in. Cleveland single spindle screw machine. Also secondary work. Merz Machine & Tool Works, 111 W. Washington. Ran. 7657.

COIL and transformer winding wanted—Hand, semi-automatic and automatic machines. Wesco Electric Co., New. 7161.

HAVE OPEN time on Diebel high speed punch presses. Will make necessary dies. Call Monroe 6974.

WANTED to hear from live wire mfg. Co. with subcontracts to let. Davis Shoe Shop, Walker, Minn., phone 178.

HAVE open time for setup chip board boxes. Calumet 6631.

HAVE open time for spraying — Call Superior 5842.

WORK wanted for merrow and single needle machine. NEVADA 9230.

TIME open for wood finishings and lacquer spraying. Phone Village 1810.

OPEN time—Auto. screw mach. up to 2 in. 6 spindle. Herco Eng. Co., Sup. 5122.

Wanted

SERVICES of a shop to build models and tools for small metal devices. Donald P. Mossman Co., Miss Stalling, Whi. 4822.

WE BUY OR SELL ANY BUSINESS IN 24 hrs. No fee required. Free listing. DELMONT CO. BIT. 2584

DISCH. VET. with capital to invest wants partnership or bus. Many years sales exp., auto. field, allied lines; mfg. or jobbing. Address W 581, Tribune.

CLEANING PLANT.
In Northern Indiana.
Address N G 146, Tribune.

HOTEL LEASE WANTED—Private party with $15,000 cash. MR. ROSS, EDGEWATER BEACH HOTEL. BUC. 0206.

$5,000 TO invest in a business without service. What have you?
Address N J 71, Tribune.

PRIVATE party will buy estab. delicatessen or confectionery store in good loc. Portsmouth 8712.

$5,000 TO INVEST in going business—Can give part time service.
Address N S 155, Tribune.

WE PAY CASH FOR YOUR BUSINESS. MARSHALL SALES. AND. 5346.

WANT small hotel—South side location; lease and furnishings. Fai. 10514.

WANT automatic screw machine shop for cash. Private. Address N G 594, Tribune.

CASH PAID FOR YOUR BUSINESS. Quick action. Ace Auct. Canal 8625.

STORE AND BAR FIXTURES

WALK-IN COOLER
10x10x9; 3 service windows; brand new; with new Mills unit; ready for delivery July 6. Phone days, Aberdeen 0100; nights, Beverly 0292. Aberdeen Engineering Co., 924 W. 79th.

RESTAURANT AUCTION.
Porc. refrig. cooler, ceiling heater and blower, range, counters, stools, reg., tables, chairs, booths, pots, dishes, etc. Auction Friday, 2 p. m. 2807 N. Ashland-av.

REFRIGERATOR—Servel electric; 6 ft. 4½ in. high, 3 ft. 6 in. wide, 2 ft. deep; new unit. Sheridan Express & Van, 5121 Irving Park-rd.

REFRIGERATOR—Brand new; 20 cu. ft. Seeger reach-in refrig.; available for immediate delivery. Murphy & Miller, 1326 S. Michigan.

ELEC. BEVERAGE COOLERS
JOHN P. QUIRK CO.,
1166 W. Madison. Monroe 8373.

WANTED—30 in. and 36 in. coil boxes; Nuway Beer Coil Service, 655 N. Kedzie. Sacramento 0800.

FOUNTAIN, 10-12 FT., 5 STOOLS, WALL BAR, REGISTER. $225. 2120 S. HALSTED. CANAL 9880.

FOR sale—Bottle Kelvinator cooler. Coven Pharmacy, 5901 S. Kedzie. Grov. 3669.

WANTED—ALL KINDS STORE, RESTAURANT, BAR FIXTURES. HAY. 2633.

WANTED FOR CASH—Restaurant, bar, store fixtures. Phone Seeley 6225.

ELECTRIC Refrigerator — 8 ft.; double duty; pre-war model. Hillside 7256.

2 SUPER-COLD vegetable counters. 2434 N. Harlem-av. Elmwood Park 3581-M.

STORE, tavern fixt.; ham., lch. eqpt.; new, used. Chas. Bender Co., 500 N. Wells.

CASH registers, shoe shine stands, mirrors. PAIDAR CO., 1120 N. Wells.

ELEC. beverage cooler and soft drink dispenser, like new. 1006 Argyle.

CIGAR AND RESTAURANT FIXTURES FOR SALE. ARMITAGE 9076.

BARBER CHAIRS WANTED—Will pay spot cash. Paidar Co. Michigan 0200.

2—12 CU. FT. home freezers; Frigidaire units. 1458 MONTROSE.

CASH register for sale. 5c to $1.95. Juniper 1912.

ELECTRIC meat slicer, like new, reasonable. After 6 p. m., Vincennes 6233.

2 24-IN. elec. fans—Like new; 5 diff. speeds; latest mod. Reg. 1217.

33 FOOT front and back bar for sale—Private owner. See. 9637.

PERSONAL

ANY ONE knowing the parents of Sgt. John V. Shaputis please get in touch with H. G. Byle, Lake Creek, Ore. The last known place of the parents was in South Wisconsin.

SOLD tavern at 3000 W. Harrison July 9. Not responsible for debts contracted by any one but ourselves. Peter D. Doyle and Paul R. Kean.

NOT responsible for any debts except those incurred by ourselves up to July 1 as concerns the C. & C. Club. Anne and Marie Hetzel, 4336 Maypole-av.

SOLD partnership with Mercury Tool and Mfg. Co., June 23, 1945. Am responsible for my own debts only. Roy C. E. Anderson, 3643 W. Montrose.

NOT responsible for debts contracted by any one but myself. Joseph B. Bramucci, 4047 N. La Vergne-st.

NOT responsible for debts contracted by any but myself as of July 9, 1945. BEN JONES, 2851 S. Normal.

ANY ONE knowing whereabouts of Julia Hammond, practical nurse, please call Euclid 895, to her advantage.

NOT responsible for debts contracted by any one, but myself.
JOSEPH C. WEBSTER, 6216 Eberhart.

HAVE sold Top o' Town tavern, rest.—3058 Peterson-rd.; responsible for my own debts only. Patrick J. Campbell.

NOT responsible for debts contracted by anyone other than myself. June Michiels, 7717 N. Hermitage.

NOT responsible for debts contracted by any one but myself. Fred L. Roberts Jr., 7724 Cornell.

AM not responsible for debts contracted by anyone but myself. John Peterson, 6829 S. Peoria.

OTTO W.—Important to call your draft board or me immed. HELEN A.

RESPONSIBLE for my own debts only. J V. BAKER, 318 S. LEAVITT.

RESPONSIBLE for my own debts only. James C. Stickel, 5253 Dakin-st.

RESPONSIBLE for my own debts only. Joseph Stockerl, 6111 Ellis-av.

RESPONSIBLE for my own debts only. Jacob W. Cobb, 508 E. 46th-place.

NOT resp. for any debts unless contr. by myself. E. Radloff, 852 Sunnyside.

RESP. for my own debts only. Jackson H. Hummel, 820 S. Thomas, Forest Pk.

RESPONSIBLE for my own debts only. Peter W. Kurek, 2015 W. Washburn.

IRMA: Please write; let's straighten out with no trouble. LEN.

RESP. for my own debts only. Albert L. Rebb, 11667 Lowe-av.

RESP. for debts contr. by myself only. Dell Wright, 7406 S. Drexel-av.

RESPONSIBLE for my own debts only. R. F. Goldbeck, 1045 Belden.

ROOMS—ROOM AND BOARD

South Side

GREENWOOD, 6433—Rms., single or twin beds; $5-$10; L, surface. Normal 5168. Plaza 9072.

CHILDREN, 2-6 years—Boarded 6 days and nights.
TOTS TOWN NURSERY.
1863 W. 107th. Bev. 8202.

CONSTANCE, 7138—Attr., large room; couple or man; shower. Mid. 1384.

57TH-ST., E. 1418—Man, private bath, near I. C., U. of C., $7. Dor. 8738.

76TH, E., 2825—Lge. rm., suit 1 or 2 employed; nr. lake, I. C. Sou. 1869.

57TH, 1460 E.—2d fl.; large frt. rm.; bus, surf., I. C. 1 blk.; $4.50 wk.

North Side

SHERIDAN, 5643—2 rooms; adj. bath, suit 3, priv. beach; exc. brd., exc. trans.

SURF, 610 W. [2900 North]—Sleep. rms.; comfortable; excel. transp. Wel. 6811, Apt. 3.

WELLINGTON, 528—Lge., 3 window rm.; bath, shw.; twin beds.; nr. Lincoln pk.

WILTON, 2703 N.—Near Diversey; lge. 2 window room; private family; exc. transportation. W. Wood.

ROOM, priv. bath—Nr. north side, nr. lake; priv. fam.; to empl. wom.; exch. 1 hr. morn.-eve., lt. duty; no kit. pirv.; refs. Sup. 2575, 9 a. m.-10 p. m.

LGE., attract. rm., priv. home, for prof. musician or student; use of piano 5 days wk., 9-6. Call Buc. 7987 bef. 8:30 a. m.

LARGE room—For woman employed, exchange for staying with children nights while mother works. Rogers Pk. 0320.

PLEASANT rm.—Priv. family; gd. trans.; after 6 p. m. Hall, Briargate 9843.

5700 N., NR. BROADWAY—Large front rm.; couple; $12 wk. Lon. 0891, eves.

NICE well furn. rm., bath conn.—Gentleman only; exc. trans. Edg. 6403.

ROOM for rent—Kitchen priv.; 2 girls preferred. Diversey 6513.

SLEEPING RM. for gentleman; clean; excel transp.; $3.50. Rav. 6346.

Northwest Side

DRUMMOND, 4923—Lge. rm., suit. 2 people, empl.; kit. priv. Call aft. 5 p.m.

SHARE 3 rm. apt. 1-2 girls; new furn. Alb. 5976.

ALBANY, 2850 N.—Sleeping rm., $3.50 up; good transp. Ind. 8457.

WILL board your infant by day or week. Pensacola 9773.

Miscellaneous

WATCH THIS SPACE
FOR FUTURE ROOM VACANCIES.
Visit your neighborhood Y. M. C. A.
THE Y. M. C. A. OF CHICAGO.

FOR rent—Modern rooms on Lake Geneva. Joseph Bikouski, Walworth, Wis. Phone 21, Walworth.

TO RENT—HOUSEKEEPING ROOMS

South Side

62ND-ST., 1368 EAST—1-2 rms., refrig., $4.50-$9.00; also sleeping rms. Nor. 5168; Pla. 9192.

DORCHESTER, 5222—Clean, attr. singles, $5.50-$3.50; quiet bldg.; all tr.

INGLESIDE, 6614—Airy, light 1-2 room apts.; Frig.; real kit.; also slpg. rooms.

KIMBARK 6618—Very nice, large rm., connec. bath, 1 or 2 per. $7-$9 wk.

LAKE PARK-AV., 3910—1-2 rm. apts.; also slpg. rms.; restricted; gd. trans.

MARYLAND, 6444 S.—2 rms. kitchenette, refrigeration; newly decorated, $8.

STEWART, 6427—New, dec.; well furn.; 2-3 rm. kits.; refrig.; slp. rm.; adults.

2 ROOMS—Light housekeeping or sleeping room; employed mother will give day care to child over 3. So. Sh. 6063.

66TH-ST., W., 418—2 rm. apt., newly furn., refrig., excel. trans. Eng. 9296.

North Side

LAWRENCE-AV., 904—Clean, comfortable kit.; frig.; also slpg. rm.; mid. age pref.

LAWRENCE, 924—3 rm. apt.; priv. bath. Porch; refrig. $12.50 wk.

MONTANA 957—1 rm. $1.50-$2; 2 rms. $3.50. Cln., lt.; nr. Fullerton trans.

Northwest Side

HURON, 5648—Hot, cold run. water; pleasant clean rm., $4; with linen.

SPAULDING, 2448 N.—1 room kitchenette. Logan Square.

West Side

WARREN, 3055—Clean, quiet rm. for single adult; run. water.; refs. $5.

APARTMENTS, ROOMS TO SHARE

ELDERLY lady—Will share free-permanent restricted home security with same in exch. cheerful comp'nship and lite hsewrk. Good food—No ldry. No windows; no salary. Call Cen. 3744.

RELIABLE woman will share apt. with couple or 2 girls. N. W.; gd. transp. Bru. 10215.

2 REL. young women—Will share lge. apt. with 1 or 2 same near lake, I.C.; South side; Atl. 4480, apt. 424.

BUSINESS woman—Will share small mod. apt. with same; 40 yrs.; 3800 No.
Address N J 99, Tribune.

ROOM to rent—Or share apt.; kitchen privileges; twin beds. Ste. 3511.

THE ORIGINAL CHGO. RM. REG. RMS., APTS. TO SHARE. DEA. 2713.

HOTELS AND APARTMENT HOTELS

WACKER HOTEL—Clark and Huron. Firepl. bldg., 300 rooms; priv. baths; from $1.75 a day. An A. A. A. Hotel

PLAZA HOTEL—Clark and North-avenue. Double rooms; $3.50 and $4.00 daily.

TO RENT—HOUSES

4 RMS.—Completely furnished; heated; gas and electric included; young couple or adult family preferred. 2154 N. Merrimac.

FURN. 5 rm. house—Bath; immed. poss.; w. sub.; lawn, trees, lge. lot; cool; reas.; adults; refs. Address N J 265, Tribune.

CHOICE 6 rm. bung.—Brainerd, nr. R. I. and surf.; exc. cond.; immed. poss.; $70 mo. Address N K 245, Tribune.

1232 S. WOOD—4 rms., light; newly dec.; bath; $13 mo.; adults, white.

TO RENT—RESORT PROPERTIES

MICH.—Furnished cabins & boats on beau. Portage L.; separate cooking fac.; tennis, shuffleboard, swimming and fishing. Camp Delight, Onekama, Mich.

SAUGATUCK—6 room cott., bath; avail. now; restr. Man. 1424 or Saugatuck Realtors [Van-Star Lodge].

SUMMER cottages, 2 and 3 rms.; $15 and $20 week; 38 miles from Chicago. 3138 N. Sawyer [except Sat. and Sun.]

ILLINOIS, Mundelein—4 rm. cottage at Diamond Lake. Cicero 5681.

GOBLES, MICH.—New. furn., dec., cottages; elec., lake frt. $25 wk. Buc. 8400.

WOOSTER LAKE—39 mi.; beaut. lake front res.; wooded, secluded. Pal. 0402.

475 MI. Wis.—Quiet, private, restricted. Swensen, 3952 Wabansia. Alb. 4847.

TO RENT—APARTMENTS—SOUTH

WILL exchange 6 room modern apartment, tile bath; for 5 with or without glazed porch; Parkside school district. Phone until 3, Dorchester 4224.

EXCHANGE—4 large rooms, South Shore, 69th and Oglesby, for 7 rooms South Shore. Hyde Park 8808.

TWO apts.—Nr. 42d and Lake Park. Will lease or sell to Jap-Amer.
Address N L 509, Tribune.

ATTRACTIVE 3½ rm. apt.—1 block from lake; adults; will sell furniture. Hyde Park 9572 or Kenwood 5191.

EXCH. 2½ rms., $35 for 3 or 4 rms.; vic. E. 75th-st. Reg. 6800. Dor. 0964.

NEAR 48th-Ashland — Cozy unheated 3 rm. apt.; reas. Peters. Rad. 6800.

EXCHANGE 3 rm. mod. apt., south, for 5-6 rm., north. Seeley 3651.

3 RM. basement apt.—Stove heat; $30; open for inspection. 7216 Kimbark.

TO RENT—APARTMENTS—NORTH

APARTMENT HUNTING?
TWO AVAILABILITIES.
1½ rm. basement with kitchenette..$30
2 rm. with kitchenette..............$40
Both unfurnished. Share bath; beautifully decorated; all new floors; new stoves; 51 and 53 bus at door. Near lake and Lincoln park; adults only.
668 SHERIDAN-RD [3900 North].

60 EAST SCOTT-ST.
3 ROOMS, from $105; newly remodeled, elev. bldg. off Lake Shore Drive; large rms.; well planned lay-outs; modern kitchens, table top stoves; immed. occupancy; representative on premises. Whi. 7610.

EXCHANGE attractive 3½ room apartment, elev. bldg., for 6-8 room apartment, elev. bldg., or 1st floor flat. Davidson, Fra. 5124.

FOR SALE—5 room Co-Op. 3d flr. apt. CoOp. directors must approve buyer; $2,000 cash. Sunday only. R. W. Petrie, Sunnyside 7482.

SUBL.—Sept. 22; 5 rm. apt.; Rog. Pk. Sell venet. blinds, dining tbl. and chrs., dresser. Adlts. Address W 385, Tribune.

EXCH. 4 rm. Eng. bsemt., $35 mo., for 5 or 6 rms. north side. She. 3725.

2 RM. apt.—Partly furnished. 4656 Malden. Longbeach 6188.

TO RENT—APARTMENTS—N. W.

WILL Exch. 1½ rm. apt. for 3 or 4 rm. apt. Portage Park pref. Mul. 5325.

TO RENT—APARTMENTS—WEST

SUBL.—3½ rm. modern apt.—Sell beau. completely furnished. Sacramento 0734.

1219 S. MILLARD-AV., 1st floor rear—3 newly dec. rms., ba., $12. Mon. 0446.

34 S. HOYNE—7 lt. rms.; newly dec.; hardwd. flrs.; $20; adults. Can. 5379.

TO RENT—APTS.—SUBURBAN

WILL exchange—5 rm. apt. Oak Park, for 2½-3½ rm. apt. Chicago. Euclid 2075.

TO RENT—FURNISHED APTS.

South Side

WILL exchange 2½ rm. mod. apt. and small salary for lady's desk service; light bookkeeping, mending, etc. Call 3-4 p. m. 4119 ELLIS-AV.

BEVERLY dist.—Beau. furn. 4 lge. rm. apt.; Rock Isld. trans.; Aug. 1; adlts.; $120. Address N T 158, Tribune.

6811 PAXTON—3 rms. furn., maid service, linens, resident agent, $100.

SUBLET—5 rms., sun par.; compl. furn.; immed. poss. Bayport 1076.

3 RM. apt.—Well furn.; Frig.; 3400 South; adults. 626 Woodland Park.

3 RM. furn. apt.—Refrigerator. Clean. 4454 Oakenwald.

5 ROOM FURNISHED APT.
COMMODORE 4432.

3 RM. furn. apt., $18 a week; private bath; excel. transp. 6314 Greenwood.

2 RMS.—Want rel. cple.; priv. bath; refrig. Spring, 4718 Kenwood-av.

North Side

OWNER'S 1st floor apt. and porch—3 rms. and bath, $115 month, 6 months' rent in advance. 4730 N. Malden. Sun. 4493.

2½ ROOMS—English basement; all private; suitable for employed adults. 3053 N. Damen.

2½ RMS. furnished—Refrig., free to handy man in exchange for minor repairs. Web. 2939, 8 a. m. to 6 p. m.

2½ ROOM apt.—Newly furn.; sublet; adults; $75. Sunnyside 5253, eves.

3 RMS.—Refrig., priv. porch, adults empl., quiet home. 933 Belle Plaine.

4449 MALDEN-ST.—3½ rms., adj. bath. $15 a week; adults only.

SUBLEASE beau., furn. 5 rm.—Immed. Rental $175 mo. Call Whitehall 6063.

3 RMS.—Fur., $6-$8.50 wk.; 3 unfurn., $22 mo. 2403 Clybourn, cor. Fullerton.

Northwest Side

5 LARGE furn. rms.—To share kit. with landlady; adults. NAT. 0402.

3 RM. bedrm. apt.—2d; well furn.; all trans.; empl. adults. Div. 5362.

West Side

3½ ROOM apt. — Exc. transportation. Will sell furniture. Spaulding 3057.

1 AND 2 rm. apts.—Refrig.; adults. 1319 W. Adams. Apply after 10 a. m.

WANTED TO RENT

Apartments

6 RM. apt. or hse.—19 yrs. present address: N. W. Side. Adults. Man. 9592.

4 RM. apt.; pay to $50; S. or S. W. side; couple. Ced. 7000 after 6 p. m.

3, 4, 5 RMS.—Furn. or unfurn. N. Side. CALL CARMODY. WHI. 7542.

WANT TO RENT—4-5 ROOM APARTMENT; FURNISHED OR UNFURNISHED; VICINITY WOODLAWN OR SOUTH SHORE; FAMILY OF 3; DAUGHTER HIGH SCHOOL AGE; OCCUPANCY BETWEEN NOW AND SEPT. 1; EXCELLENT REFERENCE; PERMANENT. HYDE PARK 5814.

LARGE DRUG CONCERN
WANT 4-5 RMS., $65-$75 MO. UNFURN. APT. PREFERABLY NORTH SIDE FOR EMPLOYEE WHO IS TO BE PERMANENTLY LOCATED IN CHICAGO. PH. ATLANTIC 4400, EXT. 375.

PLEASE CHICAGO!
Veteran and wife desperately need a 3½, 4 or 5 rm. flat, any gd. naborhd. in city. S. side pref. If you know of one, please call Saginaw 2780.

WANTED—Unfurnished apt. Nor. or nr. Nor. 7 or 8 rms.; 2 baths; 2 adults; 2 children; H. S. age; rental, $75-$150; best refs.; occupancy on or before Sept. 1. Address N J 59, Tribune.

CAFETERIA Manager of War Plant wishes 4 room flat, unfurnished, back porch; one child, 14 months old, and pet. Write Cafeteria Manager, 2600 N. Western-av., or Ph. Bit. 9173.

WANTED TO RENT—Furnished apartment or house with two bedrooms immediately; nice neighborhood; south side preferred; Phone Stewart 8387.

RELIABLE employed couple, no children or pets, will rent or exchange 3-4 rms., heated, N. or N. W. side. Call evenings between 6-8. Nev. 5930.

ARMY OFFICER AND WIFE
Need 1½-2½ rms. furnd.; No. side; perm. in Chgo. To $80. WHI. 2000, ext. 14. 8:30 to 5.

5 OR 6 rooms, apartment or house. Chicago or suburb; responsible executive; permanent; best references. Mr. Good. Wab. 7272 or Wab. 4475.

FAMILY of 3 adults [2 empl.] have sold home; need soon 4-5 rm. modern unfurn. apt.; north. McCue. State 9368 [weekdays]; Edg. 2204.

4 RM. steam heated apt.—1st floor preferred; on north side in St. Ita's or St. Gregorey's parish; elderly couple. Sun. 0201, 1464 Catalpa.

WESTINGHOUSE EMPL.—Perm.; transferred back to Chgo.; desires 5-6 rms.; modern; N., N. W. side; couple only. MR. FRANK. FRANKLIN 5520.

EMPLOYED couple want 1½ to 4 rms.—Furnished or unfurn. apt. W. of Cicero-av. near Lake-st. or Oak Park or River Forest. Spaulding 0880.

ENGINEER, permanently transferred, desires 5 rm. apt. or hse., $75 per mo.; best refs. Hollembaek, Sup. 1292, 9-5.

BUS. exec., best local refs., needs 5-6 rms., near N., nr. park, at $140 rental. Sup. 2680, Apt. 317, before noon or eves.

4 OR 5 RM. APT.—N. or N. W. or W.; husband has post-war job; willing to pay between $45-$50. Roc. 0045.

WANTED—3-4 rm. apt.; husband permanently employed in Chicago. Call Mr. Osborn, Delaware 1311.

WANT—4 RM. APT. APT. $45. Emp. daughter and mother; A1 ref.; pref. Nr. N. side. Div. 3938.

WANTED FOR ONE MONTH—July 20 to Aug. 25; small apt. furnished; kitchen facilities. Ken. 2033.

ELDERLY woman desires small furnished apt. or housekeeping rm. in vic. of 4800 N. Buc. 6938.

REFINED couple desires 5 room, 2 bath apt., South Shore preferred. Best references. Radcliff 7779.

6-7 RM. apt. or house—Rog. Pk., W. Rog. Pk., or Edg.; immediate poss.; urgent; resp. family; up to $125. Hol. 6341.

WANT 5 rms., Rogers Park — Consider buying furniture; 2 adults, 3 yr. child. refs. Amb. 1237.

DENTIST, expectant wife—Desires 2½-3-4 rm. apt., furn. or unfur.; No. side. Div. 4243 between 9-6 p. m.

3 ADULTS—Want 2-4 rms., furn'd or unfurn'd; prefer So. nr. I. C.; exc. refs. Address W 433, Tribune.

4 EMPLOYED adlts. want furn. or unfurn. apt.—North. Miss Hall, Sup. 6200, Ext. 3170, between 9 and 4.

5 TO 7 rms., 2 baths; apt. pref. or house; north; 3 adults; best refs. Ph. Wab. 3123, Miss Campbell.

WANT 2 bedrm. furn. apt. or 1 bedrm. and wallbed; 1 child; north or south preferred. Address P 509, Tribune.

WANT 2 or 3 rm. furnished apt. for 3 months—Prefer south side. Call Norden, Wentworth 6200.

LINCOLN or Rogers Pk. areas—Modern 6 rms., 4 in family; highly responsible executive; finest refs. Briargate 1627.

2 ADULTS WANT TO RENT 5 OR 6 ROOM APT. OR HOUSE NORTHWEST. KILDARE 9757 OR KILDARE 3396.

4-5 OR 6 rm. apt. or house; n. w. side; 3 in family; will decorate if necessary. Austin 1341.

3½ TO 4 rooms—Steam heated; vicinity 26th and Halsted. Can give references; permanent. Cal. 2998 or Bit. 5842.

WANTED BY SEPT. 1ST.
2 or 3 bedroom house or apt.—2 adults, 2 children. Phone Sheldrake 5004.

MIDDLE aged cple. wishes sublet small furn. apt., 2 or 3 mo. 2200 N. to 4200 N. Bit. 7200, apt. 513, betw. 9-12 a.m.

VETERAN, about to be discharged, and wife want apt. or house. N. W. or suburb. Call Kil. 2860.

RETIRED gentleman desires room, board; north suburb, country. H. D. Reynolds, 1015 Irving Park.

SEPT. 1 or Oct. 1—4 rm. mod. apt. Rogers Pk.; 2 adults; no pets. Central 9251, Shenk.

NOW! 3 adults [2 empl.]—Mod. 5-6 rm. 1st.; north. Tow. 3459. Hol. 1498.

MIDDLE aged couple wants 2½-4 rooms, unfurn. No pets. N. or N. W. Cap. 0229.

WANTED—3 or 4 room unfurnished apt.; north, northwest; 2 adults. Jun. 3437.

3 TO 5 rms. unfurn.—South side preferred. Drexel 3136.

ARMY LT., sgl., des. sm. furnd. apt. Nr. N. Will share. Ran. 9720, ext. 33.

4 OR 5 rm. heated—By elderly couple; no children or pets. Mul. 1571.

COUPLE wants house or apt.—5 rms., in Chicago or suburbs. Grovehill 2639.

NEED now—4-5 rm. apt., 1st-2d; Lady of Peace par., So. Shore. Sou. 3110.

FURN. apt. — 2 Jap-Amer. girls; univ. grads. Whi. 6211, Rm. 606, Lv. message.

SERVICE man will pay up to $70 mo. for 3-5 rm. apt. Fra. 4900, Ext. 8278.

APT. wtd.—Will buy furniture. Call Sag. 0046 until 5; Roc. 1520 after.

4 RMS.—Unfurn.; stove ht.; elderly cpl.; no children; northwest side. New. 5771.

5 OR 6 rm. apt. or house—No. or No. W.; present firm 20 yrs. She. 5059.

WANT 3 or 4 room apt., unfurn. N. or N. W. side; 2 adults. Irving 4192.

Houses

EXECUTIVE AND WIFE URGENTLY NEED 5 ROOM MODERN HOUSE OR APT., UNFURNISHED; AUTO. HEAT; PREFER NORTH OR WEST SUBURB. FRA. 1212 [WKDAYS.].

EXECUTIVE — Moving from Milwaukee, wants house or 3, 4, or 2 bedroom apt. North side or suburbs. Will dec. Rent to $150. Cen. 2007 wk. days.

ILL. Bell superv. desires 6 rm. house; good trans. and school; prefer suburb. Call days Official 9300 ext. 3134.

MANAGEMENT consultant, wife, 9 yr. old child transferred here wants 2 bedroom furn. house or apt. Del. 7202.

5 OR 6 rooms, unfurnished—Family of 4; Chicago or suburbs. Phone Palos Park 564-W.

NEED 4 bedroom house in suburbs near school; being transferred to Chicago. Higgens, Del. 4427.

YEAR or longer from Aug. 1st-15th, unfurn. 3 or 4 bedrm. house, La Grange-Hinsdale dist. Ph. La Grange 3663.

RESP. executive needs 6 or 7 rm. house or apt.; to $100. Dearborn 1950.

RESPONSIBLE, refined family—Needs 3 bedrm. house, North or West or suburb. Rent to $90. New. 6945 or Alb. 4310.

5 OR 6 rm. house or apt. in N. or N. W. suburb. Palisades 0222.

5 TO 6 RMS.—Fam. of 4; North, Northwest, suburb. Wabash 7850, ext. 64.

Rooms

QUIET middle-aged lady, alone, would like room and private bath; only near north side apartment, no other guests. References exchanged. Must be first class. Address N L 345, Tribune.

Stores, Offices, and Shops

2,500 SQ. ft. loft space—A.C. current. Light manuf.; nr. Michigan and Ohio-st., or downtown, northwest side. Donald P. Mossman Co. Miss Stalling. Whi. 4822.

COLORED storeroom with living quarters. Will make minor repairs myself. Call Atlantic 4096.

FIRST floor and basement—Stm. ht.; approx. 2,500 sq. ft.; n. s.; for wholesale business. Humboldt 8249.

Resort Properties

WANTED — Summer cottage on Lake Michigan; all conv. incl. elec. refrig.; July 15 to Aug. 15. Euclid 2239.

COTTAGE—Lake Geneva or Delavan; accom. 6; July 23-Aug. 11. Ran. 4132.

TO RENT—STORES, OFFICES, SHOPS

2330-32 E. 71ST-ST.
Modern front store, full basemt., steam heat. Immed. poss. Best location on 71st-st. Reasonable. Also sell fixtures in women's apparel shop.
PETER TUTULES, INC.
1550 E. 67th-st., Mid. 5100.

PRIV. OFFICE AND RECEPTION ROOM SUITES, $40 UP; SECRETARY SERVICE AT NOMINAL COST. ALSO UP TO 1,600 SQ. FT. DIVIDED INTO 6 OFFICES, VAULT, RECEPTION ROOM. 30 N. LA SALLE-ST. ROOM 300.

FURNISHED PRIV. OFFICES AND RECEPT. SUITES, $25; ALSO 2 PRIV. OFFICE SUITES, $50; SECRETARIAL SERVICE, $5 MONTH ADDITIONAL. 82 W. WASHINGTON. ROOM 420.

WILL sublet unfurnished office suite on Michigan-av. facing Grant park and lake, including 2 private offices, inner office, reception room, and vault. Will sell carpet. Har. 8716.

BEAUTIFUL office—250 sq. ft. in near north side medical center. Available only to M. D. or D. D. S. Apply manager, 10 W. Elm-st. Whitehall 5121.

TO rent—Desirable steam htd. store; 15 x60; for beauty parlor, school supplies, lunch, hardware, paints, novelty shop, etc. 1972 East 73d-st.

2,000 & 3,000 sq. ft. units avail.—Priv. ofcs., vaults, wash std., clothes closets. Suite 724, 166 W. Jackson-blv. Building.

1130 E. 43D-ST.-4304 Oakenwald-av.—$45 each. Only vacancies on white chain store street; living qtrs. Ken. 1610.

32 N. STATE—S.W. cor. Washington; attract. furn. offices, $25 up. Swigart & Co., Room 909.

MAIL-TEL. — Comp. Secretarial Service. Executives & Representatives Service, Inc., 145 N. Clark, R. 605. Fra. 2012.

STORE—IN LARGE FINE HOTEL. Excel. business loc.; Grandeur hotel, 1055 Granville. Bri. 6200.

STORE—GOOD BUSY LOCATION for bakery, 4 rm. apt. rear; also includes brick oven. HAY. 2712.

COR. store in lg. apt. bldg.—Gd. for cocktail lounge, dress or gift shop. N. E. cor. 75th-Merrill. Roc. 7126.

SUBLEASE—Des. office space, suitable for beauty shop. Dennis Alden. 108 N. State-st. Dear. 7314.

DESIRABLE DESK SPACE — Secretarial service. Suite 556, 35 E. Wacker-dr.

STEAM heated store, 14x70; $75 mo. 4920 N. Sheridan-rd. Lon. 2454.

LOFT—Will remodel to suit tenant; 2 fl., approx. 3,500 sq. ft. Can. 6080.

OFF. with desk, blinds, inlaid linoleum. Belmont-Central. Elmwood Park 2453.

2 BIG steam ht. stores on Devon-av.; 1 store has 2 rms. in rear. Ind. 5805.

1820 DAYTON-ST.—Store with rooms and bath; stove heat; $35.

333 N. MICHIGAN—Mail address; 24 hr. phone service. Room 528. Fra. 7100.

STORE—16x40. In theater bldg.; gd. retail dist. 4376 Elston. Pal. 7710.

TO RENT—STORES, OFFICES, SHOPS

CHICAGO-CLARK BUILDING
800 N. CLARK-ST.
Modern office space, suitable for doctors' and dentists' offices [gas].
Call at building or
ELI HERMAN CENTRAL 9517

SITUATIONS WANTED—MEN

Men—Stores and Offices

ACCOUNTANT — Books kept, part time, week or month. MANSFIELD 6855.

ADVTG. PROD. or Allied Line—Expd. young man. Rogers Park 1909.

BOOKKEEPER—Full charge or assistant; age 40; post-war future; salary open. ADDRESS W 531, TRIBUNE.

C. P. A.—Veteran with own loop office seeks clientele; audits, taxes, etc.; no bookkeeping. Address P 506, Tribune.

TIMESTUDY man—Expd. in group bonus, looking for post-war opportunity. Address W 286, Tribune.

Executives and Managers

ACCOUNTANT-AUDITOR.
20 YEARS background of C. P. A., public and private training; executive and managerial ability; knows all taxes, financial and cost statements, contract closing, etc. Call C. A. Balfans, State 8433 days. Cicero 2874J eves.

AVAILABLE.
SALES ENGINEER
Young man, draft exempt, experienced in industrial tools and radio, desires representation of a mfr. in midwest area. Address T 487, Tribune.

INDUSTRIAL ENGINEER—Fully trained in Methods and Time Study, shop and office desires supervisory pos.; age 36; coll. grad. Address W 427, Tribune.

JR. EXECUTIVE—Expd. sales, purchasing, fin., acctng., office mgr., contacts; age 28; college; personable, progressive. Address W 384, Tribune.

CAPABLE business man for resp. pos.—Tax decision analyst and exper. handling lease, contract, etc. matters; married; age 30; LL. B. degree. Rog. 4590.

PLANT mgr.—Sheet metal prod. and fabrication; exp. broad; locate anywhere; sal. $6,500. Address N T 130, Tribune.

INDUSTL. ENG.—Long exp.; can help mfr.; wage plans, rates, costs, job valuation; WLB adjustments. Hay. 5454.

OFFICE MANAGER-AUDITOR
Exp. acct., cap. exec., age 44; controls for prof. oper. Address W 475, Tribune.

Men—Professions and Trades

CEMENT WORK—All kinds. Licensed for public walks. City-wide. Mon. 5578.

CEMENT work, sidewalks, brick work—Licensed, insured. McCarthy, Mic. 4623.

EDITING or writing—Overseas vet.; U. of C. grad.; pos. with magazine, publisher, adv. agency. Address W 393, Tribune.

INTERIOR and Exterior Decorating—Homes, stores, offices, and industrial painting. Work guar. Ph. Nevada 0438.

MASON cont.—All kinds of brick, conc., remod., repair. 40 yr. exp. Key. 5439.

PAINTING, decorating—Clean work; best references; residences special; estimate free. Buckingham 0534.

PAINTING, paperhanging, calcimining; reas.; good job. Del. 1519.

PAINTING, papering, cal., A-1; free estimate. Anderson Bros. Lak. 6775.

PAINTING—Complete dec. service; neat work; insured; reas. Buckingham 9876.

PAINTING, papering, calcimine, dec.—Reas. rates. Kaufmann. Div. 6713.

PAPER MILL CHEMIST
Age 36; twelve years experience in sulphite mill and fine paper mill control work. Can take complete charge of technical work or supervise small paper mill. Address B G 36, Tribune.

PLASTERING and patching—Brk. or cem. wk.; city-wide. ERICKSON. Mon. 5577.

WATCH REPAIR MAN—Expd. American Japanese. Address T 497, Tribune.

Men — Hotels, Restaurants

COOK—Colored; wants job days; Sun. off. 8 hr. day; $55 wk. min.; 5 yrs. exp.; avail. at once; ex-serv. man. Vic. 7314.

Salesmen

1-C DISCHARGEE desires — Permanent sales or promotional connection or job training leading up to such. Previous sales experience. College trained. ADDRESS W 584, TRIBUNE.

EX-MARINE—Sales exp., des. pos. trav.; exc. ref. Address T 481, Tribune.

Men—Miscellaneous

FOUR years service Army Air Corps. Liked radio but traveling more. What have you? Write Sgt. Hargis, 5732 N. Hermitage.

JANITOR—A1, union, wants more bldgs.; prefer lge. ones. 1337 N. Spaulding. Spa. 4854. Wm. F. Linton. After 6 p. m.

LARGE truck avail. for moving, hauling. Anything within 150 miles. Cal. 3652.

SITUATIONS WANTED—WOMEN

Women—Stores and Offices

ACCOUNTANT—Books kept, part time; simplified systems; pay rolls, taxes, audits, etc. Rasmussen. Cent. 6664.

COMPTOMETER oper.—Proficient in all oper.; 12 yrs. exp. in acctg. payable, bkkpg., payrl. Address P 501, Tribune.

GENERAL office—Typist, switchboard, 8 yrs.' exp.; loop or no.; $35. Sun. 8842.

RECEPTIONIST OR
Information desk, switchboard, secretary; years of exp. general office; good background. Address T 489, Tribune.

Executives and Managers

EXEC. SECY.-COPYWRITER.
10 yrs. bus. exp. engrg., advtg., publicity personnel; univ. trng., major arts; exceptional, and looking for responsible position. Address W 514, Tribune.

Women — Professions, Trades

DESIGNER — Creative jewelry, ceramics, or similar. Address W 357, Tribune.

NURSE—Grad.; chronic case; no wheel-chair patient; 8 or 20 hr. duty; $42-$56 week. Address W 394, Tribune.

NURSE—TRAINED; $7.
FAIRFAX 7465.

NURSE—Rel., pleasant; invalid, adult case, 10 or 20 hr. duty. Ard. 7507.

Women—Household Help

COOK—14 yrs' exp.; gd. mgr.; some light hswk.; $30-$35; city. Ind. 8160.

DAY WORK—EXPERIENCED.
WENTWORTH 6299.

HSKPR. with 7 year old boy for motherless home. Address N G 570, Tribune.

HSWK.—Col., good cook, refs., home nights, reliable. Atl. 2898; gd. mangr.

HSWK.—No laundry, small family, no chil., stay. Address W 583, Tribune.

LAUNDRESS — Exp.; $6 and car fare. Call after 1 p. m. Edgewater 5589.

LAUNDRESS — 1ST CLASS; MONDAY, TUES., THURS. ENGLEWOOD 3964.

NURSE—Exp.; ref.; nights only; 8 hrs. $6; no Sat. Rav. 9082, apt. 205.

PRACTICAL nurse and hskpr.—For old lady. Address W 292, Tribune.

FULL charge of mild mental or elderly lady—$20. Address W 347, Tribune.

Women — Hotels, Restaurants

COOK—Wht.; 15 yrs. exp.; gd. on dinner, short orders; rest., nite club. Oak. 1184.

MANAGER—Small hotel, or rms. hse.; yng., expd. Address W 295, Tribune.

Women—Couples

COUPLE wants position in pri. family—Call after 5 p. m. Canal 8260.

COUPLE—Japanese; domestic work; suburb. Armitage 7450.

Employment Agencies

CLEANING, LAUND.—Fast; $5-$6, carfare. Call me also for expert carpet, rug and furniture cleaning in your home, by experienced operators using finest modern equipment. Your finest pieces safely and beautifully cleaned. Evelyn Placement Service. Ken. 8085.

HOUSEHOLD APPLIANCES

CABINET SINK.........................$75
ALL METAL CABINETS.
PRE-WAR PORCELAIN SINK.
5400 W. CHICAGO-AV. COL. 9000.

ELEC. irons, sewing machs., 9x12 rugs, carpets, furniture. 4000 Cottage Grove.

ELECTROLUX refrigerator and Storkline baby carriage; reasonable. Hay. 6105.

GAS Ranges, Table Top Models; New Pre-War; immediate delivery; cash or terms, $2 weekly. Irving's, 7839 S. Halsted. Open Tues., Thurs., Sat. to 9 p. m.

GAS RANGES—ROPER, MAGIC CHEF, TAPPAN, ETC. IMMED. DELIVERY. 3334 N. CENTRAL-AV. MUL. 0800.

GAS RANGES — MAGIC CHEF, ROPER, TAPPAN, ETC., ON DISPLAY. 4002 IRVING PARK. PAL. 3545.

GAS RANGE—ROPER..............$69.50. COL. 9000. 5400 W. CHICAGO-AV.

MANGLE—Like new; used very little; latest model built. Can. 0138.

RANGE—Electric; Universal deluxe; perfect cond. Bru. 9346 after 6 p. m.

REFRIGERATOR and gas range—Excel. cond. 1352 N. Ashland, 3d fl., rear.

SEWING MACHINES oiled, adjusted, 95c. Any make; parts extra. NETCHER'S BOSTON STORE. STATE 3000, Extension 339.

STEWART-WARNER electric stove—Good condition. 641 E. 111th 2d floor.

STOKERS—ANCHOR.
HOMES, 2 FLATS AND LARGER.
No priority—prompt installation.
Furnaces repaired and cleaned.
HERITAGE, 63d-Michigan. Nor. 1000.

STOVES—Coal; 2 medium, 2 small; used 1 season; also 1 large stove; 1 oil heater. Mon. 6200.

VACUUM cleaners [2], sun lamp—Good condition. Lin. 8152.

WE are now taking orders—New Bendix Automatic Washers; Magnetic Washers. FRADELL FURNITURE CO., 2618 Milwaukee-av. Capital 9150.

A-1 Pre-War Gas Range, $30
Saved, Pay Balance Due. Table-Top.
JOHN MARSHALL, 1379 Milwaukee-av.

SERVICE Man must sell Frigidaire, oil heater, 3 oil drums. Hay. 2311.

Wanted

ELECTRIC refrigerator—By G. I. veteran, in good working condition for new home. Have all cash. Aberdeen 6589.

SEWING MACHINES WANTED.
Why not sell us your old Singer? We pay cash. Singer Sewing Machine Co., 122 S. State-st. Randolph 3681.

WANTED—Refrigerator; late model. Radcliffe 9847.

PRIVATE PARTY WANTS—REFRIGERATOR. KILDARE 1197.

WANTED—SEWING MACHINE; ANY MAKE, ANY TIME. KEDZIE 8127.

USED washing machine—In good condition. Keystone 2792.

JEWELRY, DIAMONDS, OLD GOLD

CASH FOR YOUR DIAMONDS
HIGHEST PRICES PAID.
Old Gold, Pawn Tickets Bought.
Member Chicago Assn. of Commerce.
AMERICAN DIAMOND SYNDICATE
37 S. WABASH-AV. 3D FLOOR.

DO YOU WANT MORE CASH? We pay highest current prices or make loans on your diamonds and jewelry. ILLINOIS STATE PAWNERS ASSN. SECOND FLOOR, 140 N. DEARBORN.

GET OUR CASH PRICE
BEFORE SELLING.
Diamonds, Watches, Pawn Tickets.
THE U. S. LOAN BANK.
10 N. CLARK-ST. 6TH FLOOR.

DIAMONDS — WATCHES — OLD GOLD. Top prices paid. Jewelers Exchange, 32 N. STATE. 11TH FLOOR.

I PAY HIGHEST PRICES FOR GOLD, DIAMONDS, JEWELRY, WATCHES. LLOYD J. BUTLER, 133 N. CLARK.

FULL value for diam., watches, old gold. ROMACK DIAMOND EXCHANGE, 7 W. MADISON AT STATE. RM. 501.

ILL. Diamond Syn.—Cash dia., old gold, pw tkts Dea 6711. 5 S. Wab., R. 612.

4.00 CT. DIAMOND in lady's ring, $510. Levinson's Loan Bank, 739 N. Clark-st.

—REAL ESTATE—APT. BLDGS.—
North Side

—REAL ESTATE—APT. BLDGS.—
Northwest Side

—REAL ESTATE—HOUSES—
Northwest Side

—REAL ESTATE—APT. BLDGS.—
West Side

—REAL ESTATE—HOUSES—
West Side

—REAL ESTATE—HOUSES—
Northern Suburbs

—REAL ESTATE—SUBURBAN—S. W.

—REAL ESTATE—SUBURBAN—N. W.

—REAL ESTATE—SUBURBAN—
Miscellaneous

—REAL ESTATE—FARM LANDS—

Indiana

3¼-80 ACRE BARGAINS—Some low as $47 per ac.; only $100 down. Pullman 4000. Evenings, Cedar. 6590.

Michigan

"ANOTHER DREAM HOUSE."
In Mendon. Completely mod. 7 rm. hse. Beautifully finished inside and out. Furnace, stoker, mod. bath, s-tool downstairs, laundry, conservatory. Shade, rock garden, flowers, some fruit; garage; iron-wire fence. A real bargain at $6,000. Write O. H. Limpus, Box 266, 3 Rivers, for appointment.

140 ACRES in Michigan—100 miles from Chicago, on beautiful lake; nine room house; basement barn, silo, large hen house; shows good return on investment; excellent tenant in charge. Address B G 37, Tribune.

160 ACRES—Menominee county, Upper Mich. 2 floor tile house and other buildings on the farm. Good location for hunting and farming. Price $3,200. Albert Wojcik, La Branche, Michigan.

30 A.—Near town, hiway; S. Mich.; rich soil; wdlt., stream; good bldgs.; elec., bath, furnace; nice place; $5,000 trms. ROESSLER, 53 W. Jackson. Har. 6737.

60 ACS., S. W. Mich.—Nice 7 r. hse.; el. lts., run. wat.; lge. barn, henhse.; some woods; fert. soil; close lakes; $4,050, ½ cash. Address M H 89, Tribune.

100 AC.—9 rm. house; loam soil; barn; timber; $3,500, ½ cash, $30 mo. Erwin Tinney Co., Fremont, Mich.

30 ACRES—About 4 mi. north of Saugatuck; $1,100; on U. S. highway 31-A. Address N L 244, Tribune.

Missouri

FOR SALE.
A REAL FRUIT AND DAIRY FARM
160 acres, all fenced and cross-fenced —40 in cultivation, 400 to 500 Elberta bearing peach trees, some other fruit; 4 room dwelling; metal roof; 2 porches, cistern on back porch; sun kitchen; barn, good chicken house, 12x70 ft. frame, metal roof; brooder house; well in yard; pool pear barn; R. F. D.; ½ mile to school, 1 mile to church; have signed for REA; 4 miles from town; possession Jan. 1, 1946. Come and look at it — you will like it. Price $2,500; cash and terms.
Shemwell & Doherty, Owners. Doniphan, Mo.

Wisconsin

RAILROAD land grant lands. $4-$5 per acre for good farm land adapted for dairying, live stock, and grains; good roads, water, towns and markets. Send for booklet No. 5. R. E. Clair, Land Dept., Soo Line, Minneapolis, Minn.

MODERN DAIRY FARM.
220 ac.; bldgs. and fencing new; about 65 mi. from Chicago.
Call Monroe 6007, Mr. Wright, owner.

10 ACRE farm for sale—With tavern. Good place for retired man. John Loferski, R. 1, Box 141, Thorp, Wis.

Miscellaneous

STROUT'S FARM CATALOG.
The BLUE book—bigger than ever! 132 pages—1,263 bargains in 25 states from Maine to Wisconsin, Florida and west to California, Oregon and Washington. MAILED FREE. STROUT REALTY, 7-J S. Dearborn-st., Chicago 3—State 7975.

FARM Bargain Catalog—7 states FREE. Special service for those who state requirements and payment plan in first letter. United, 7-XH South Dearborn-street. STAte 7975.

POULTRY, CHICKS, & EQUIPMENT

11,000 CHICKS—ALL BREEDS.
Also feeders, fountains, and brooders. Valentine Poultry & Equipment Co., 368 Washington-blvd. Dea. 0786-5768. Open Tuesday and Friday till 9. Closed Sunday.

BROKEN spaghetti and macaroni for feed —Suitable for hogs, dogs, chickens, ducks, at 2c a lb., Galioto Bros. & Co., 422 S. Des Plaines. Ran. 4513.

FOR sale—Broiler chicks by the 100 or 1,000. J. T. Thompson, Hope, Ind.

—REAL ESTATE WANTED—

SELL ACT NOW SELL
Get top price for your property. Call valuation dept. for quick action. 4 offices, 34 salesmen in Cook county. Satisfied clients our best advertisers.
C. T. MOORE REALTY CO.
Member Chicago, Evanston, Oak Park Real Estate boards.
1 N. La Salle, Rm. 1419. Ran. 4260.

HAVE $500 dn. paymt. for 6-rm. house near public school and trans., S. or S. W.; pvt. party; poss. by Sept. 1; good condition. Address W 434, Tribune.

HAVE more than 100 buyers for bungalows and 2 flats—North or Northwest. METROPOLITAN REALTY. 4192 Milwaukee. Mulberry 1212.

WANTED—FOR CASH
N., N. W. side bungalows; 2-12 apts. DIRKS CO., 1166 Diversey. Lak. 1410.

WANT—Frame cottage or residence or brick bungalow for cash; N. W. Chicago. Address N E 403, Tribune.

HAVE outlet for cheap lands any place in U. S.; mail tax receipt; give cash price. Realtor, P. O. Box 336, Chicago.

SELL YOUR HOUSE TODAY. CALL CENTRAL 2470 NOW.

SO. SHR., Avalon—5 or 6 rm. bung. or res.; good cond.; cash. Dor. 9838.

LOT in Lombard—Will assume taxes and assessments. Address N L 335, Tribune.

QUICK cash deal—Bungalow, house, flats, bus. property. Garvin, Central 3819.

CASH buyers for homes and apt. bldgs. Large or small. Phone Dea. 1770.

CASH for your property, vacant or improved. North or Northwest. Ave. 4710.

HOME or res.—Vicinity Beverly Hills or S. W. suburb. All cash. Bev. 9201.

WANTED to buy—Hse. in St. Felicitas or Lady of Peace Parish. Riv'dale1338R

BUILDER—Wants lots or acres; N. or N. W. Address N G 423, Tribune.

HAVE cash buyers—South side properties. McCLUN, 217 W. 63d-st. Wen. 1844.

WANT bungalow or 2 flat, south of 71st-st. All cash if suitable. Rad. 6603.

WANT 2 or 3 flat—N. or N. W.; close to trans.; cash. Address N G 518, Tribune.

—REAL ESTATE FOR EXCHANGE—

WILL consider exch. 22 mod., white, unfurn. apts.—Net $3,600 yr. over-all; for clear smaller bldgs. or cheap lands. Call 1-2 p. m. Kenwood 7915-06.

LOS ANGELES house—For Chicago 5 Rm. Bung. North prefd. Owner. Ind. 3079.

—REAL ESTATE—LOANS, MORTG'S—

MORTGAGE LOANS.
4, 4½ and 5% monthly and semi-annual payments. South Side property. CALL MR. PEARSON, Republic 5000. JOHN McCARTHY & CO., 2406 W. 63d.

MONEY AVAILABLE.
Conventional and FHA Mortgages. PROMPT SERVICE.
BEESLEY, 4219 Irving Pk. Pen. 2736.

WILL make or buy 1st mortgage on good South side impvd. property. Low rates. W. L. SHARP & CO., 237 W. 63D-ST.

80% LOANS made quickly—No delays. Banach, 2131 N. Rockwell. Hum. 4823

80% LOANS—24 HOUR SERVICE. Central Mtge. & Invest. Co. Sta. 5802.

WE help you buy your home if you have not enough cash to pay dn. Dea. 3010.

—INDUSTRIAL PROPERTIES—

10,000 SQ. FT.
Move in today; all daylight space; 100x100; on corner; 3 blocks west of river; modern bldg.; 3 flr., 1 pass. elevator; spkld.; both A.C. and D.C.; near both Union and North Western stations; good for office, display, sample, stock room, mfg. of any kind, etc.
A. L. Miltenberg & Co.
29 S. LA SALLE-ST. RAN. 0334.

FOR SALE OR LEASE
40,000 TO 60,000 SQ. FT.
Fireproof, sprinklered. Floor load, 150 lbs. Large freight and passenger elevators. Daylight Floors. Immediate possession. PHONE CALUMET 7373.

SALE—Jackson East of Halsted
28,000 sq. ft., 13,000 ft. on 1st flr.; balance 2d and 3d flrs.; sprkld. bldg.; freight elev.; plate glass front; drive-in door; poss. to be arranged. Suit. for electric, tobacco, liquor, radio, or furn. Myers.
LANG, WEISE & CELLA. RAN. 2574.

SMALL 1 sty. factory bldg. on Grand-av. near River-rd.; bldg. 25x50; garage door; lot 50x150; plenty room for expansion; bus and r. r. trans. Price $6,000, terms. Mr. Walters, Aus. 2011.

VACANT—Approx. 142,000 sq. ft. on Belt R. R. 3 blks. from Munic. Air port; 1,000 ft. sw. track on prop. Reas. ADDRESS N S 160, TRIBUNE.

LARGE VACANT SITE.
Zoned mfg. 200x300, 35c per ft. GEO. R. HANSON, REALTOR, 3634 N. Cicero-av. Pen. 4070.

STRAUS OFFERS
Lake—12,500 ft.; 1 st. gar.; ty.$25,000 Straus & Co., 120 S. La Salle. Sta. 1945.

TO RENT—Airy loft for light mfg.; 2d floor, 25x75 ft. Call in store, 4718 Lincoln-av. Sun. 8005 or Pen. 6230.

SALE—Corner 1 story, 26,000 square ft.; part crane space; ideal for hvy. and lgt. machine shop; post-war poss. Ran. 2311.

18,000 SQ. ft. for sale—Mod. 1 sty. gar., commercial zone. Howard-Clark dist.; poss. 90 days; $30,000. Lon. 1612.

9,000 SQ. ft., 2d floor on track, heated; may divide; 115 lb. load. 1044 W. KINZIE. MONROE 6200.

FOR rent—36,000 sq. ft.; nr. South. Pr. 15c sq. ft. Edenburg. Cal. 4290.

Wanted

WANTED—FACTORY BLDG.
20,000 to 30,000 sq. ft., N. W. or West only; minimum 125 lbs. floor load, suitable for light mfg. and storage; must be in good location for labor supply. Call Franklin 6666. Florsheim Shoe Co. Mr. Alex Kaufman.

10 or 12,000 ft., ground floor, 1 story industrial property; will lease or purchase; must be on S. side; should have overhead cranes and preferably switch track. Advise fully; immediate possession. Address N S 156, Tribune.

SPACE WTD.—At least 5,000 sq. ft.; light manufacturing; elevator, loading platform; convenient for help, or will buy 1 or 2 story building. HARRISON 0117.

CASH PURCHASER wants 1 story 6,000-12,000 sq. ft. industrial zone; south; consider buy metals or kindred bus. or inventory. QUICK ACTION. Call Miss Wagner, Wabash 7727.

WANTED TO RENT—5,000 FT.
100 LB. FLOOR LOAD. SPRINKLER. HUMBOLDT 1676.

MFR. wants to rent about 10,000 sq. ft., S. W., truck level, for warehousing; poss. Dec., '45, or sooner. Address N G 238, Tribune.

WANTED TO RENT—Approx. 10,000 sq. ft. light mfg.; ground floor preferred. PHONE HUM. 6242.

RENT approx. 2,000 sq. ft., ground flr., for mechanical plating operation; near south only. Call Cal. 3670.

WANTED to rent—8 to 12,000 sq. ft.; for light woodworking. N. W. pref. Call Monroe 7736.

—CAMERAS AND OPTICAL GOODS—

CASH FOR YOUR CAMERA EQUIPMT.
CAMERAS—ALL MAKES AVAILABLE
General Electric Exposure Meters. Enlarging Paper—Flash Lamps. PROJECTORS, ENLARGERS, LENSES. Movie Film—Cut Film—Packs. 35 mm. CAMERAS—DARK ROOM SUPPLIES. CALL FOR PRIORITY INFORMATION. Op.dly. 6 p.m.; Thurs.Sat. 9; Sun 10-4. BOLOTIN CAMERA EXCHANGE, 729 W. Roosevelt. Can. 2112.

WELTA 35 mm., incl. case, Kalart synchronizer, tripod, compur 2.9 shutter; speed 3/100; $125. Mashek, Cen. 4569.

SPOT CASH FOR YOUR CAMERA. Chicago Camera Co., 2324 S. Michigan.

—AUTOMOBILES FOR SALE—

Don't You Believe It? We're Selling 'Em and Cheap, Too!
Save $100 to $1,000
BECAUSE [1] We're out of the high rent district.
BECAUSE [2] We don't need fancy trimmings or high pressure salesmen.
BECAUSE [3] You don't pay for silk curtains, marble floors.
WE WHOLESALE
All Makes All Models
'39's—'40's—'41's—'42's
CONVERTIBLES
164 AUTOMOBILES
BELOW CEILING.
DRIVE A CAR HOME TODAY.
'42 Packard Clipper sedan......$1,769
'42 Stude. Pres. sed. cpe.......$1,720
'42 Ford 2 door sedan, heater..$1,175
'42 Plym. 2 door sedan; heater.$1,236
'42 Willys sedan, 4 door........$1,102
'41 Packard club coupe.........$1,579
'41 Chrysler N. Y. sedan.......$1,842
'41 Hudson 4 door sedan........$1,144
'41 Bantam Station Wagon.........$680
'40 La Salle 4 door sedan......$1,426
'40 Stude. 2 door sedan........$1,090
'39 Buick Roadmaster 4 dr. sed.$1,340
7 PASSENGERS
'41 Chrysler Crown Imp. sed. 8..$2,395
'37 Plymouth 7 pass. sedan.......$495
CITY
1718 SOUTH STATE
OPEN EVERY DAY TILL 7 P. M.
CLOSED SUNDAY

REAL BARGAINS
145 USED CARS
'36 Pierce Arrow 7 pass.; clean..$795
'37 Chrysler sed.; htr., rad......$395
'39 Chev. 2 dr. sed.; rad., htr...$684
'38 De Soto 2 dr. sed.; rad., htr..$495
'36 Dodge coupe; rad., htr........$285
'36 Pontiac sedan $391
'36 Buick conv. coupe; rad., htr..$780
'37 Hudson sedan; htr............$395
'37 Buick Spec. sed.; htr.........$628
'39 Stude. Com. cl. cpe.; r., h., o.d.$570
'37 Pontiac sedan; htr............$503
'38 Buick 2 dr. sed.; rad., htr...$698
'41 Chrysler 7 pass. sed.; r., h..$2,995
'39 Cadillac sed.; rad., htr.....$1,695
'39 Dodge sed.; rad., htr.........$780
'39 Nash sed.; htr...............$696
'39 Hudson sed.; rad., htr.........$876
'40 Packard sed.; htr...........$1,182
'35 Packard coupe; htr.............$325
STUDEBAKER, 26TH-MICHIGAN
CALUMET 6490. OPEN SUNDAY.

C-U-R-T-I-S

'42 Fd. cp.$1,158	'39 Cad. sd.$1,075
'42 Hud. s.$1,261	'39 Ply. sd..$667
'41 Nash s.$1,062	'39 Dodge sd..$750
'41 Dge. s.$1,342	'38 Chev. sd..$595
'41 Buick s.$1,380	'38 Buick sd..$726
'41 Mer. c.$1,296	'38 Dodge sd..$650
'41 Plm. cp..$942	'38 Pont. sd..$678
'41 Stu. c.$1,395	'37 Buick sd..$495
'40 Ford. cp.$822	'37 Olds. sd..$465
'40 Willys sd.$678	'36 Dodge sd..$395

Fully Guaranteed
7406 S. HALSTED
OPEN EVERY DAY TILL 9 P. M.

3333 N. ASHLAND
Lots of Cheap Cars
3333 N. ASHLAND

FORD—'38 bus. cpe.; like new......$465
Packard—'36 4 d. conv.; like new..$595
Chev.—'37 2 d. trk. sed.; like new.$395
Pontiac—'37 2 d. sed..............$295
YALE AUTO. 301 N. WESTERN.

BUICK—'38 convertible 5 pass. sedan; excellent tires; new top; radio, heater. Price $1,365.
NORTH SIDE PACKARD, 1809 DEVON-AV. BRI. 3100.

BUICK—'40 sup. 4 d. sed.; r., h.$1,145
Buick—'39; 4 dr. sed.; r., h......$885
Buick—'38; 5 pass. sed............$545
BRADY, 6323 S. ASHLAND.

BUICK—'34 4 dr. sed.; gd. cond. and motor; $300. 1434 Adams. Hay. 8612.

BUICK—'40 4 dr. sed.; rad., htr.; except. shape; $1,060. 4748 W. Chicago-av.

BUICK '39—2 dr. sed., rad., htr..$834 1025 N. Clark. Whitehall 8038.

BUICK—'39 sedan, 7 pass..........$1,675 8959 S. ASHLAND. BEV. 7440.

CADILLAC—'38 CONVERTIBLE SEDAN. The most exclusive original car ever offered. Fully warranted; $1,495. F-E-L-Z. 1132 DIVERSEY.

CADILLAC—1939 model 61, 4 dr. sed.; heater; good tires; exc. cond. $1,390. SOUTH CHICAGO BUICK. 8600 COMMERCIAL.

CADILLAC—1939 SED.; 7 PASS.$2,175
CADILLAC—'39 SED. 60 SPEC.$1,775
8959 S. ASHLAND. BEV. 7440.

CADILLAC—'38, model 61, 4-dr. sedan; radio, heater, w. w. tires; exc. cond.; $1,145. Call Geo. Fleck, Est. 3336.

CHEV—'41 station wagon; 6 ply tires, heater; good condition; $1,065. 3216 W. Flournoy.

CHEVROLET—'41 4 dr. del. sed.; r., h.; good running cond.; perf. tires; $1,113. 3520 ARCHER-AV.

CHEV.—'35 4 DR. SEDAN, $125. 2426 W. FILLMORE.

CHRYSLER—'41 HIGHLANDER COUPE. Fluid Drive, Radio, Heater, Original One Owner car. Sacrifice, $1,795. F-E-L-Z. 25 years 1132 DIVERSEY.

CHRYSLER—'39 4 dr. sed.; rad. htr., defroster, overdrive; orig. paint and tires; A-1 cond.; priv.; $844.50; can be seen at 3336 W. Madison, rear. F. Davis.

CHRYS. 6, 1940, SEDAN, $895
ROYAL 4 DOOR; RADIO, HEATER.
BIRD-SYKES, 2235 S. Michigan

CHRYSLER—'40 7 pass. limousine. Fluid drive, overdrive, heater, radio. $2,000. 1865 Milwaukee-avenue.

CHRYSLER—'38; 4 dr. sed.; 6 cyl.; r., h...........$725 BRADY, 6323 S. ASHLAND.

CHRYSLER—'36 6 cyl. overdrive, 4 dr. sedan; old and new engines [both out], $250. 1459 N. Monticello [6-8].

CHRYSLER—'37, sedan; only........$395 8959 S. ASHLAND. ALWAYS OPEN.

CORDS—ALL TYPES, SUPER CHARGED AND STANDARD. CORD PARTS AND SERVICE. 7320 STONY ISLAND.

CROSLEY—1942 convertible sedan; good cond., new top. No OPA cert. necessary. Our price, $630, terms, trade. WALTON, 2301 S. MICHIGAN.

DE SOTO—'39 2 dr. sedan; in very good condition; $695. Kedzie 6799.

DE SOTO—'37; 4 dr. sed..........$345 BRADY, 6323 S. ASHLAND.

STATION WAGON
Dodge—1936; very clean..........$895
ESSERMAN MOTOR SALES
Dependable Dodge Dealer.
6130 Cottage Grove Mid. 0506

DODGE—'40 CUSTOM SEDAN. Radio, heater, original one-owner car, sell below ceiling. $995. F-E-L-Z. 1132 DIVERSEY.

DODGE—1941; 4 dr. sed.; rad., htr.; fluid dr.; low mileage; will trade; must sell; $1,344. Normal 2177.

DODGE—'41 4 dr. de luxe sedan; fluid drive; excellent condition; $1,218. MOSS, 6727 S. WESTERN.

DODGE—'36 4 dr. sed.; good condition; $325. 6347 S. Halsted.

DODGE—'37; 4 dr. sed.; heater; 4 like new tires; $365. Newberry 3978.

FORD—'41 tudor super de luxe, exc. mechanical cond.; below ceil., $1,059. Ford—'42 4-dr., new mtr., r., h., $1,291.
STALLWORTH MOTOR CO., 7400 STONY ISLAND. HYD. 2500.

FORD—'42 super deluxe, 4 dr. sedan; very good condition; $1,254. Call George Fleck, Estabrook 3336.

FORD—'31 sedan; $195; runs beautifully. TERMS: NO CHARGE FOR FINANCING. 2272 Milwaukee.

FORD—'38 2 dr. sed.; rad., htr.; $495. 2014 W. Ogden, corner of Damen.

FORD—'42 de luxe 4-dr. sed.; exc. cond. $1,200. Call Mr. Mauser. Est. 3336.

FORD—'37 sed.; a real buy.........$395 BRADY, 6323 S. ASHLAND.

HUDSON—'41 Commodore 8 4-dr. sed.; radio, htr.; excellent condition thruout. $1,325. Mr. Mouser, Estebrook 3336.

HUDSON—'42 deluxe 2 dr. sed.; $1,260. Bernard Bros., 1033 Chicago-av., Evan.

LAFAYETTE—'36 4 dr. sedan.......$245 6618 S. Western. Pro. 8811.

LA SALLE—'37 de luxe sedan; radio, heater; motor good; $450. Leisure, apt. 18, 4507 Dover.

LA SALLE—'37 4 dr. sed.; r., ht., $475. 1355 N. Damen, 1st rear. Arm. 5257.

LINCOLN, 1936 V12 LIMOUSINE 7 PASSENGER—For sale to liquidate estate; little mileage; like new set prewar tire 6 ply tires on car; radio and all deluxe equipment; in perfect shape; looks and drives like new; this car belonged to elderly lady and has been in garage most of time since purchase. Price $1,500.00. ADDRESS T 491, TRIBUNE

LINCOLN ZEPHYRS
YOUR CHOICE OF 3.
1940 4 door, rad. and htr....$1,548
1940 5 pass. club coupe; htr...$1,512
1941 5 pass. club coupe; r., h.$1,951
GLENN E. HOLMES, INC. 30 W. LAKE-ST. Ran. 7171.

LINCOLN 1941 SEDAN
8 PASSENGER
JUST LIKE NEW; $2,850.
BIRD-SYKES, 2235 S. Michigan

LINC. ZEPH.—'41 4 d.; r., h., and o. d. Excellent tires; 100 h. p. Mercury motor; $1,650. Johnson Mtrs. Glen Ellyn 777.

LINCOLN—'39 7 pass. sed.........$1,675 8959 S ASHLAND. ALWAYS OPEN.

LINCOLN-ZEPHYR—'39 4 door sedan; $950; private. Lon. 8170. Apt. 311.

LIN. Zeph.—'38 cl. cpe.; r., h., o'd.$770 Goodrich, 1811 Irving Pk. Wel. 6162.

MERCURY—'40 convertible club coupe; radio, heater, w. w. tires, new top, black; $1,250. Ran. 4512, ask for John.

MERCURY—'42 coupe; heater; exc. tires; $1,343. Beverly 1657.

NASH—'40 4 dr. sed.; rad., htr. Will consider trade; $966. 2800 Peterson.

OLDSMOBILE—1936, 4 dr. sedan, trunk, $375. Call Keystone 9789 after 6 p.m. 4942 N. Drake-av.

OLDSMOBILE—'38 DE LUXE SEDAN. A beauty; $685. Full price, terms. F-E-L-Z. 1132 DIVERSEY.

OLDS—'38 Opera coupe; rad., htr. See to apprec. $700. Tms., trade. Pla. 6611.

OLDS—'41 de l. 4 dr. sed.; rad., htr.; practly. new tires, $1,435. Dre. 0890.

OLDS—'35 2 door sedan; good condition; $245; private, eves. 831 Roscoe.

OLDS—'35 6 cyl. 4 dr. sed.; r., h. $412. 3939 WASHINGTON.

OLDS—'33 4-dr. trk. sed.; good tires; good condition; $245. Kedzie 6799.

PACKARD—'35 4 dr.; radio, heater; gd. motor, tires; $365. 4420 N. Kedzie. Ind. 0553.

PACKARD—1938 super 8 7 passenger limo.; exc. cond.; ideal for taxi cab; $1,495; pvt. party. Div. 1469.

PACKARD—'39 convertible club coupe. $1,075. SEDLAC MOTORS, 5026 W. Cermak-rd., Cicero, Ill.

PACKARD—'39 conv. club cpe.; radio; htr.; a beauty; $975; tms., tr. Nev.8079.

—AUTOMOBILES FOR SALE—

DOYLE MOTORS
WE STILL HAVE
SHOWROOMS FULL OF GOOD CARS
IN ALMOST
ALL MAKES, MODELS
Immediate Delivery
'42 Ply. spec. de l. 4 dr. sed...$1,295
'42 Chrysler N. Y. 4 dr. de luxe sedan; rad., htr., overdrive..........$2,075
'41 Chevrolet sed.; htr.........$1,093
'41 Hudson de l. sed.; r., h.....$1,169
'41 Chry. Windsor sd.; r., h., f.d.$1,587
'40 Dodge sedan; radio. heater....$895
'39 Lincoln Zephyr sedan; rad., h..$995
'39 Hudson sedan; radio, heater..$495
'39 Pontiac coupe; radio, htr.....$750
'39 Olds. sedan; radio, heater....$795
'39 Plym. coupe; rad., htr........$575
'38 Studebaker sedan; rad., htr...$595
'38 Dodge sedan; radio, heater....$595
'38 Buick sedan Century; r., htr..$895
'38 Packard sedan; radio, htr.....$595
'38 La Salle club cpe.; rad., htr..$795
'37 Packard convertible sedan.....$695
'37 Dodge sed.; radio, heater.....$395
'37 Studebaker sed.; rad., htr....$395
'37 Pontiac sedan; rad., htr......$495
'37 Nash sedan; radio, heater.....$395
'37 Lin. Zeph. sed...............$495
'36 Buick sed.; rad., htr..........$295
'36 Ford sedan $295
MANY OTHERS
BELOW CEILING
EASY PAYM'T PLAN
Open Daily Till 9—Sun. to 6
6111 S. HALSTED

GENERAL MOTORS
DEALER
PEOPLE'S PONTIAC
HAS 100 FINE CARS
TO CHOOSE FROM.
'36 Pontiac sedan; rad., htr.......$395
'36 Lincoln 7 pass sedan...........$595
'36 Chevrolet sedan; rad., htr.....$395
'37 De Soto sed.; rad., htr........$475
'37 Dodge sedan; radio, heater....$475
'37 Pontiac sedan; radio, heater..$495
'38 Plymouth sedan; radio, heater.$560
'38 Buick sedan; radio, heater....$695
'38 Pontiac sedan; radio, heater..$695
'39 Chevrolet sedan; radio, heater.$645
'39 Pontiac sedan; radio, heater..$795
'39 Oldsmobile sedan; rad., htr...$795
'39 Buick sedan; radio, heater....$795
'39 Plymouth sedan; rad., htr.....$495
'40 Willys sedan; radio, heater....$744
'40 Plymouth sed.; rad., htr......$895
'40 Nash sedan; radio, heater.....$995
'40 Mercury sedan; radio, heater..$995
'40 Hudson sedan; radio, heater...$895
'40 Studebaker sedan; rad., htr.$1,045
'40 De Soto sed.; radio, heater..$1,050
'41 Plymouth sed.; radio, heater.$1,095
'41 Dodge sedan; radio, heater...$1,395
'41 Mercury sedan; heater $1,250
'41 Pontiac sedanette; rad., htr.$1,295
'41 Packard sed., radio, heater.$1,395
'42 Ford sedan; heater $1,245
Cleaner Cars at Better Prices
3152 Ogden at Kedzie
EVES. TILL 9. CLOSED SUNDAY

EXCELLENT BUYS
'41 CHEV. 2 dr. sed.; r., h.$1,085
'41 DODGE 4 dr. sed.; r., h.$1,145
'41 PONTIAC 4 dr. sd.; r., h.$1,185
'41 FORD 2 dr. sed.; r., h.$1,085
'41 MERCURY conv.; r., h..$1,385
'40 FORD coupe; radio, heat.$745
'39 CADILLAC 4 dr. sd.; r., h.$985
'39 LA SALLE 4 dr. sd.; r., h.$885
'37 CHEV. coupe; rad., heat.$385
'36 DODGE 2 dr. sedan.......$285
E-Z terms. Trades accepted.
1111 N. CLARK

PACKARD.
'40 SUPER CONVERTIBLE SEDAN. If you want one of the finest cars in Chicago, check this outstanding quality car, equipped with radio, heater, white wall tires, overdrive. Finished in ebony black. New ceiling $2,184, our price $1,995. LANAHAN, INC. 2542 S. Michigan-Av.

PACKARD—'39 convertible coupe; radio, heater, side mounts; car spotless. Price way under ceiling at $1,975.
HILL MOTORS—PACKARD
640 Madison-st., Oak Park.

PACKARD—'38 conv. club coupe; $755, or cash and small car trade. Hol. 9598.

PLYMOUTH—'41 special de luxe 2 dr. sedan; radio, htr.; perf. cond.; $1,081. AUTH. CHRYSLER-PLYM. DEALER. 6145 S. Ashland.

PLYMOUTH—1936 2 door sedan. $300. 2441 N. Clark. Lin. 0620.

PLYMOUTH—'37 4 dr. sed.........$355 BRADY, 6323 S. ASHLAND.

PLYMOUTH—'37 coupe; fair cond.; $325. 1210 N. Clark, Rm. 6, aft. 11.

PLYM.—'36 bus. coupe, A-1 motor, radio, $325. 1628 N. Hermitage. 2d rear.

PONTIAC—'36 sedan; only...........$295 8959 S. ASHLAND. ALWAYS OPEN.

PONTIAC—'36 6 cyl. 4 dr. sed.; heater. $380. 3939 W. WASHINGTON.

PONTIAC—'37 4 dr. convertible sedan; radio, heater, new top, $650. Roc.1799.

ROLLS-ROYCE—'34 7 pass. sedan; like new; Vogue w. w. tires; $1,500. JAS. F. GOODWIN, 5725 Broadway.

STUDE.—'39; 4 dr. sed.; r., h., o'drive; ....$695 BRADY, 6323 S. ASHLAND.

WILLYS—De luxe 1940 4 dr. sed.; gd. cond.; gd. rubber; radio, heater; $650. Private party. 3631 W. 82d.

WILLYS—'37 4 dr. sedan...........$245 6618 S. Western. Pro. 8811.

AUTO REPAIRING AND EQUIPMENT

H. D. MAGGIO MOTORS
AUTHORIZED NEW CAR DEALER.
COMPLETE REPAIR SERVICE
Motor overhld.; body and fender work. Complete paint job, $75 and up. NOTHING DOWN—18 MOS. TO PAY. Drive our cars for a nominal charge.
1637 N. CICERO-AV. BERK. 3122
Open Evenings 'til 8. Closed Sundays.

DRIVE A 1942 CAR WHILE
your car is being repaired; $3 day.
TAKE 18 MONTHS TO PAY
WRITTEN GUAR.; NOTHING DOWN.
DAWES, 2309 S. MICHIGAN
All phones Vic. 0909. Day-night towing.

AUTO shop equipment, motor analyzer [Weidenhoff]; four 60 gal. hi-boys; steel lockers; 8 shop benches; 2 show cases, 2 ft. wide, 40 in. high, 9 ft. long, and 2 ft. wide, 40 in. high, 6 ft. long, elec. lighted; 4 sections of garage doors, 12 ft. long, 29 in. wide. Ruby Chevrolet, 7158 Stony Island.

1 COMPLETE grease rack with lift and attachments; 1 complete grease lift; 2 Weidenhoff motor analyzers; 1 gas analyzer; 2 tow trucks; 1 air compressor; 2 quick battery chargers. Burnham Av. Garage, 773 Burnham-av., Calumet City, Ill. Hammond 447.

COMPLETE repairs—1 yr. guar.; no cash or title needed; drive our car; 25 years' exp. Op. eves., Sunday. Lakeview 1907.
3612 N. WESTERN

CARBURETOR adjusted, ignition checked, $1; motor tuneup, 6 cylinder, $3.50; brake adj., most cars, $1. Comp. serv. Ambroz Auto Clinic, 4948 S. Western.

EXPERT fender and body dent work done while you work or sleep; any time, anywhere; guar. G. I. Joe, Whi. 5458.

CRANKSHAFTS GROUND IN THE CAR OR TRUCK MANNING. Dor. 7790.

GUARANTEED recapping and vulcanizing. SERLIN TIRE CO., 1400 S. Michigan.

AUTO stake body, 13x6x6. Sheridan Express & Van, 5121 Irving Park-rd.

—AUTO AND HOUSE TRAILERS—

NEW LIGHTHOUSE TANDEMS
CLOSING OUT—NEW STREAMLITE, GLIDER AND UNIVERSAL.
All Types Luggage Trailers
Will accept anything of value in trade. 7300 STONY ISLAND. DOR. 1678.

THE most useful car trailer made is now ready for immediate delivery; brand new 7x4 all welded steel; carries anything. Chicago Trailer Mart, 1815 Indiana-av. Victory 5133. Open Sun.

AMERICA'S FINEST NEW TRAILERS—TRAVELITE SUPERIOR, ROYCRAFT; USED BUYS. WE ALSO BUY. Op. eves. 9317 COTTAGE GROVE. RAD. 0212.

ALMA—1945—CONTINENTAL. World's most livable trailers. New, used. Terms. Sell and buy! Ted Keim, 8255 S. Chicago. Bay. 3587.

1945 SCHULT Liberty—Tandem wheels, new tires, brakes; also used, $375 up; very easy terms. We buy, sell, finance. Donn's, 7434 Stony Island. Dor. 5000.

KOZY COACH—NEW MOON—TRAVELO. Terms-Trade. Also will buy. Huyck & Crist, 6430 Stony Island. But. 2900

15 FT. house trailer—Good tires and brakes; best offer. 6520 S. Western.

ORR & ORR National American Tandems. Used. Access. We Buy. 7350 Stony Isld.

—AUTOMOBILE LOANS—

Borrow Money on Your Car
$50 OR MORE IN 15 MINUTES. Quick, friendly service.
Also 2D MORTGAGE LOANS on cars.
NEWBERRY LOANS, INC.
1025 N. CLARK. WHI. 8004
7850 S. HALSTED. STE. 9300
4150 IRVING PARK-RD. AVE. 4545

We finance individuals
buying cars from priv. parties
WINTER-HIRSCH
1842 S. Michigan. Calumet 4290

AUTO AND TRUCK LOANS.
Bring Title—get Cash in 15 Minutes. Highest Appraisals—Maximum Loans. Credit Loan, 305 S. Racine, Mon. 5354

LOANS UP TO $300.
AUTO BROKERS ACCEPTANCE CO. 1647 S. PULASKI. CRAWFORD 1647.

—BUSINESS DIRECTORY—

SPECIAL RATE TO CALIFORNIA
MOVE FULL OR PART LOADS
UNION VAN LINES, INC., 155 N. Clark, Rm. 907. Cen. 1591.

MOVING.
CALIFORNIA AND WEST COAST. Low rates; complete service. MONARCH SHIPPERS, INC., 236 N. Clark-st., Rm. 400. DEA. 1577.

MOVING full, part loads—Coast to coast. Lowest rates; Wis., Mich., Ind., Ohio, Mpls., all points. Wallen Van Lines, 6908 N. Clark. Rogers Park 3869.

PAINTING and decorating—Outside and inside. Good work. Good service. South of 63d-st. Call betw. 8 and 11 a. m. Hem. 6644. Johnson Decorating.

MOVE anywhere—Save 25%, no crating. GENERAL MOVERS, MONROE 4870.

—AUTOS TO RENT—

UP TO DATE PASSENGER CARS. TRUCKS—Chev., G. M.'s, 1½ ton panel stakes; low rate by hour, day, wk., yr. HERTZ DRIV-UR-SELF. Del. 7373.

1½ TON stake for hire—Furniture moving, hauling, and cartage. J. ERNST. ARMITAGE 1553.

—MOTORCYCLES AND BICYCLES—

1943 INDIAN.
Gorke. 3647 Wayne

1934 HARLEY-DAVIDSON 74—Good condition. Yards 3465.

1941 H. D. 45—Like new; $375. 6330 S. Loomis. Prospect 5769.

—INSTRUCTION—

COMPLETE BEAUTY COURSE.....$125 New Fashion, 3304 Lincoln. Buc. 7070.

—AUTOMOBILES WANTED—

Do You Want to Sell ? YOUR CAR ?
Mail this coupon to Western Auto Exch., 6400 S. Western.
C-O-U-P-O-N
MAKE ....
YEAR ....
PRICE DESIRED........
NAME ....
ADDRESS ....
PHONE ....
C-O-U-P-O-N
or phone
Mr. Kern. Republic 6400

DO YOU WANT A TOP PRICE FOR YOUR CAR?
CALL
KILDARE 1083
1932s TO 1942s
ALL MAKES—ALL MODELS
DON'T HESITATE— FOR THIS MARKET MAY NOT LAST
OR DRIVE TO
2811 N. CICERO-AV.
We'll come to your home or office.

DOYLE
6111 S. HALSTED
WILL PAY
THE MOST CASH FOR YOUR CAR
ALL MAKES, '35 to '42.
Convince Yourself
CALL NOW! DOYLE
NORMAL 3217

AVENUE 1661
BILL MASON
EX-NAVY MAN
WANTS MORE CARS AT TOP PRICES
EXTRA
FOR RADIO AND HEATER
1932 TO 1942 MODELS
3101 N. CICERO
OPEN SUNDAY AND EVENINGS.

BELMONT 0423
The MAGIC NUMBER that will give you the uppermost cash for your car
Wanted 1932 to 1942
All Makes—All Models
Bonus for radio, heater
A bonded buyer will call at your home or office
2625 N. CICERO-AV.

5c
IS ALL IT WILL COST YOU TO GET
Highest Cash Value
FOR YOUR CAR. JUST PHONE
Van Buren 9800
INDEPENDENT MOTORS
[33 Years of Fair Dealing.]
2700 W. MADISON-ST.

WE PAY
TOP
PRICES.
Any Make or Model.
HULL-DOBBS
WORLD'S LARGEST FORD DEALER.
4655 Washington-blvd. Estebrook 2226.

P-O-N-T-I-A-C-S
958 Diversey Buck. 1333

KNOW YOUR DEALER
LAWDER BROS., INC.
ESTABLISHED 1890.
FOR HIGHEST CASH PRICE
Bring car and title for quick deal.
TRIANGLE 2500
6900 VINCENNES-AV.
1 BLOCK WEST OF STATE-ST.

JESSE M. CHASE
25 RETAIL STORES IN 8 STATES.
Full value paid for good used cars.
5718 Broadway Longbeach 4500
and
2240 S. Michigan. Victory 4807

HELP! HELP!
WE ARE DESPERATE FOR CARS.
Will pay top dollars plus extras.
QUICK ACTION CALL
SPAULDING 3940
OR BRING CAR TO
3940 W. GRAND-AV.

CASH
NO ONE CAN PAY MORE
1936. FOR YOUR CAR. 1942.
J. A. LAVERY MOTOR CO.
Authorized Ford Dealer.
6127 COTTAGE GROVE. MID. 5300.

WANT LATE MODEL WRECKS OR CLEAN CARS
or cars in any cond.; buy outright, repair for you on short notice, or trade. For free price offer. Englewood 9084. Evenings, Nevada 5937.

WE PAY HIGHEST CASH PRICES for old junk, wrecked autos or trucks. We come out and pick up promptly. World's Largest Auto-Truck Wreckers.
WARSHAWSKY & CO.
1900-24 S. STATE. CALUMET 6800.

1902-1942
USED, WRECKED, BURNED, JUNKED CARS, BUSES, TRUCKS. BEST CASH PRICES. MARTIN-DIVERSEY 2773.

WILL pay top cash price for late model car, needed for factory representative; must be in good condition. Superior Match Co., 7530 S. Greenwood-av. Radcliffe 2800, Mr. Lowe.

Packards—1941 and 1942
HILL MOTORS—PACKARD
640 Madison-st., Oak Park. Austin 2100.

Defense worker needs a late model car at once. Pay good price. EDGEWATER 4309.

STOP! LISTEN!
WE PAY TOPS.
EXTRA FOR RADIO AND HEATER.
VICTORY 4141

WE'LL BUY YOUR CAR.
M. J. LANAHAN, INC.
2542 S. Michigan. Cal. 7300
Open till 5:30 p. m. Closed Sundays.

WE PAY TOPS.
COOK COUNTY DISTRIBUTORS.
1340 W. 63D-ST.
WENTWORTH 6200.

FORDS ONLY
THE MOST CASH.
KILDARE 2066.

LARRY BURNS PAYS
The highest cash price for your car. 3456 BROADWAY. LAKEVIEW 7241.

ANY MAKE ANY MODEL
MIDWAY 6400

WANTED AT ONCE!
SEVERAL GOOD LATE MODEL CARS. WILL PAY CASH.
VICTORY 2300. MR. STANTON.

WILL trade '36 Dodge and cash for '38 or '39 model; will pay off balance or buy for cash. Rite Way Lawn Mower Works, 5941 Belmont. Berkshire 6980.

PONTIACS WANTED
BITTERSWEET 7120

WANT TO SELL YOUR CAR FOR CASH? C. ZEPP. Ford Dealer, 2950 Lawrence. Jun.8310.

DESPERATE for 3 good cars—Prefer to buy from original owners; have all cash. MR. GOY. LONGBEACH 2937.

MUST buy good used automobile; not looking for a bargain; pay good price in cash. Please call Crawford 9636.

SEE OTHERS FIRST—THEN SEE US. Highest cash prices for your car. M. and K., 7711 S. Halsted. Rad.5858.

WE WILL COME OUT and look at your automobiles. Just call us. We will pay cash. Mulberry 7770.

CASH FOR YOUR CAR. SEE PETERS'N. 2401 S. Michigan. Victory 6500.

AM in dire need of 5 cars in good condition; am in a position to pay cash. Mr. Swanson, Berkshire 6140.

HUSBAND returning from overseas — Would like to buy late car; all cash. Call Ardmore 7360.

HIGHEST PRICES FOR USED CARS. Consolidated, 1150 Jackson. See. 6500.

WANTED — Lincoln, Lincoln-Zephyrs; all models. Wright, Rogers Park 8842.

HAVE CASH for late model cars direct from owners. Lakeview 6092.

WANT to buy clean cars from original owners. All cash. Belmont 0179.

1940-'42 CARS—Any make; all cash. 5621 Lake-st., 2d. Estebrook 6690.

WRECKED car or cars that need repair work wanted—Any year. Calumet 1232.

TOP DOLLAR FOR ALL MODELS. CLARK-MAPLE CHEV. 1036 N. Clark.

CARS wanted—Running or not; old or new; anywhere. Kedzie 6799

1936 TO '39 coupe or sedan; trade gd. '30 Chev. sedan and cash. Dor. 0558.

WANT '41 Chryslers, Packards, or Studebakers from orig. owner. Can. 3622.

SERVICE MAN wants late model car in good cond.—Have cash. Wen. 3440.

WANT 5 passenger, late model Ford, Chevy, Plymouth. O'Donnell, Mul.4900.

1937 OR '38 car—Must be good and priced right. Call Pal. 7365 aft. 7 p. m.

HAVE ALL CASH for late model cars. 6115 N. Clark. Sheldrake 0431.

EX-SOLDIER will pay top dollar for 1942 any make or model. Rock. 5906.

CASH FOR YOU CAR—'32 TO '42. 6827 N. CLARK. Rogers Park 8443.

GOOD clean car—1939 or '40 wanted for cash. Gelbard, Wab. 1553.

PACKARDS WTD. — CALL CAL. 7400. Packard Motor Car Co., 2457 Michigan.

WOULD like to contact parties with nice cars to sell. Berkshire 0787.

STATION wagon or small bus—Must be A-1 cond. P. O. Box 570, Wheaton, Ill.

WILL pay cash for cars in good cond.—Call mornings and eves. Columbus 9450.

VETERAN needs clean car in his work—Pay cash. 1636 S. Avers. Roc. 8708

—AUTOMOBILES WANTED—

M-U-R-P-H-Y
"THE SMILING IRISHMAN"
Offers You
1. CEILING PRICE
2. No bickering
3. Courteous treatment
4. Fair dealing
You See, We Are Direct Factory New Car Dodge Dealers and Have Our Reputation to Maintain. So Stop in and Give Murphy a Call.
BERKSHIRE 6600
2650 N. CICERO
EST. A QUARTER OF A CENTURY.

WE'LL BUY IT
HIGHEST PRICES
IN
CASH
ANY MAKE OR MODEL
PHONE MR. HENSEN
Longbeach 6636
WE WILL COME OUT OR DRIVE TO
4464 BROADWAY
OPEN EVENINGS UNTIL 9 O'CLOCK. ALL DAY SUNDAY.

PEOPLE'S PONTIAC
GENERAL MOTORS
DEALER
are now paying twice the value for your car than what you will get in a few months.
CALL
ROCKWELL 4060
AND WE WILL COME OUT OR BRING YOUR CAR TO US.
3152 Ogden at Kedzie
OPEN EVES. TILL 9—CLOSED SUN.

PLEASE! PLEASE!
SELL US YOUR CAR
WE NEED THEM FOR WAR WORKERS
WILL PAY CASH
CEILING, PLUS EXTRAS FOR RAD., HTR.—OVERDRIVE
2644 N. CICERO
CALL US—OR COME OVER
BERKSHIRE 1260
OPEN EVES., SUNDAY 'TIL 6.

NOTICE.
A NEW CAR WILL SOON BE HERE
MR. AND MRS. AUTO OWNER
In the meantime I am desperately in need of good 1936 to 1942 cars for essential war workers in this area. My cash offer will be so attractive that I know you will sell me your car.
CALL VICTORY 1268
A Bonded Buyer will call at your home immediately. Confidential. OR DRIVE TO 2247 S. MICHIGAN.

GORDON BUICK
WANTS 100 CARS IMMEDIATELY
'36 TO '42.
COME IN OR CALL
MR. McCARTHY
PROSPECT 0500
6637 S. WESTERN-AV.
Open Tues. and Thurs. eves. till 9.

SOUTH SIDERS
WE NEED YOUR CAR
WE'LL COME ANYWHERE
QUICK AND MOST CASH
REGENT 0616
BONNIE MOTOR SALES. 7625 STONY ISLAND.

F-E-L-Z
Buys Cars
Top Ceiling Price
Paid, Plus Bonus
For Heater, Radio, Etc.
1132 Diversey Gra. 2810

ARMY officer needs small '40 or '41 car in good cond.; cash. Pal. 3984.

TRUCKS, TRAILERS AND TRACTORS

NEW 1945 FORD TRUCKS
134-158 INCH WHEELBASE
With or without 2 speed axle. OPA certificate necessary.
J. A. LAVERY MOTOR CO.
Authorized Ford Dealer.
6127 COTTAGE GROVE. MID. 5300.

5 WHEEL Hendrickson dump—Body in excellent cond.; will sell body and hoist separately; size 12 ft. 6 x 7 ft. 2 x 5 ft. 6, C-55 Intl. tractor, ready for service, F. W. D. equipped with power winch. Panel body 12x6x6; stake body 16x7x7; stake body 12x5.6x6; panel body 15x7x7. Colonial Gas Station, 18th and Canal.

28 PASSENGER BUS
on White chassis with Wayne bus body; late model; automatic doors; low mileage; excellent condition thruout; used exclusively by a girls' academy. Will sell below ceiling. DOYLE MOTORS, 6111 S. HALSTED.

NEW FORD PICKUP—Immed. delivery. NEW FORD 40 PASS. BUS. '39 WHITE SCHOOL BUS. '41 CHEVROLET TRACTOR. '40 CHEV., C. O. E.—C.+C. '31 DIAMOND T DUMP TRUCK. 30 OTHERS—ALL MAKES, MODELS. Nelsen-Hirschberg, 5133 Irving Park.

Low, Streamlined Truck Body for a 160 in. wheel base truck; 4 doors to a side on piano hinges; suitable for auto parts, batteries, or small package merchandise; color red. RUBY CHEVROLET, 7158 Stony Island.

NEW 1945 DODGE TRUCKS
½ TON PICKUP AND OTHER MODELS "Dependable Dodge Dealer."
ESSERMAN MOTOR SALES
6130 Cottage Grove Mid. 0506

FORD—'31 1½ ton stake.........$399
FORD—'31 1½ ton express........$389
FORD—'35 ¾ ton delivery........$219
INTERNAT.—'37 1½ ton exp.......$499
STALLWORTH MOTOR CO.
7400 STONY ISLAND. HYD. 2500.

INTERNATIONAL TRACTORS
in good condition with steady hauling contract. Apply Midwest Transfer Co., 301 Madison-st., Maywood, Ill. Columbus 1301.

WANTED by private party—Truck, ton and ½, long wheelbase, late model. Prefer a Chevrolet or International. H. W. KOSTBADE, 130 N. Clinton-street. State 1425.

W.A. 20 WHITE tractor; D40 Int'l Dodge hvy. duty trac.; 41 Ford trac.; C50 Int'l trac.; 41 Ford C.O.E. stake; '41 Reo Dump; 40 Chev. stake. Easy terms. 2120 S. Western. See. 5577.

NEW 1945 FORD TRUCKS. All wheel bases. Immediate delivery. TAUBER, Ford dealer. 6035 Broadway. Longbeach 6860.

RUBY HAS THE TRUCKS
19—ALL MAKES
7158 Stony Island Fai. 9600

FORD—'40 1½ panel; low mileage. Ford, '39; ¾ panel; good cond. Ford, '40; 1½ refrig. panel, duals. 1001 Milwaukee-av. Brunswick 6525.

10 DUMPS, 41s and 42s; 4 & 6 whls. 5—1½ and 2 ton stage body trucks, 2 Reeler bodies, 2 new stk. bodies; barg. 20 others. 4545 W. Madison. Man. 7772

A PRIVATE business concern has a few surplus Int'l trucks and tractors—2½, 3½ ton; all good, serviceable condition. Also a few insulated bodies. Yards 4428.

FORD—New 1945 ½ ton pickup; also 158 in. chass., cab, and low stake; 2 new school busses; OPA needed. Hub Motor Co., 2473-91 Milwaukee-av.

STUDEBAKER—1 ton truck, new, latest model, just out, stake body. OPA certif. nec. Ceiling. 2130 Lincoln-av.

1941 DODGE—½ ton truck, 4 wheel drive; government surplus. 6115 N. Clark-st.

32 FT. semi-trailer—One 1936 Ford truck tractor with '38 motor. 1517 N. California-av., after 6 p. m.

2 LATE MODEL C. O. E. 6 WHEEL DIAMOND T TANK TRUCKS. YARDS 6380 FOR PARTICULARS.

1,000 GAL. gas and fuel oil truck—With reel, hose, meter, and pump. 12734 Gregory-st. Blue Island, Ill.

1942 W. A. 120 White tractor; with 2 speed axle; new motor; new rubber and air brakes. SEE. 6146.

FORD—1942 express [slightly damaged]. BRAUD MTRS., 6647 S. Western.

FOR hire—1½ ton, 12-15 ft. body. Reliable drivers. ALBANY 8207.

1929 A. C. MACK dump—1938 Ford dual drive dump. 3037 Fletcher-av.

'41 CHEVROLET tractor—Comp. eqpd.; like new. Must sell. 3241 W. Ogden-av.

DUMPS, STAKES, TRACTORS—'37-'42; buy, sell. 1230 S. Ashland. Can. 9767.

HENDRICKSON — 6 wheel dump; A-1 cond.; gd. tires. 4455 N. Kilbourn, rear.

1940 FRUEHAUF trailer—24 ft. long. Driscoll Teaming Co., Canal 0289.

3 LARGE auto car moving vans for sale. 5622 S. Racine.

1935 DODGE—Motor overhauled, ton and ½. 1522 N. Fairfield. Armitage 4890.

FORD—Refrig. body; duals; 750x20 tires; very good: $850. 4240 Roosevelt.

TWO 1937 Diamond T tractors and 16 ft. semi-trailers. 4915 S. Campbell-av.

1937 6 Wheel Federal truck; gd. cond.; gd. tires. 1 West 43d. Ken. 6902.

18 FT. SHULT—New tires; good cond.; priced to sell; Paulson, 7100 Touhy.

FOR hire—1½ ton panel truck with driver. Please call. Crawford 1386.

Wanted

WE BUY TRUCKS
ALL MAKES—MODELS
NELSEN-HIRSCHBERG FORD
5133 IRVING PARK. AVENUE 7070.

BRING TRUCKS, TRAILERS
Get cash.
SEELEY 7505. 2400 W. 21st-pl.

URGENT need for heavy duty stake or tractor and trailer. All Cash. Man.7772.

BUSINESS man needs 2½ ton or 1½ ton pickup or panels. Mansfield 7766.

½ TON panel or pickup wanted—Must be clean; pay cash. Calumet 1170.

HAVE all cash for good used trucks—Any model. Rockwell 0575.

—MISCELLANEOUS—

For Sale

SELLING OUT GOVT. SURPLUS. NAVY LIFE PRESERVER BELTS, $1. METAL BOXES 9x3x5, 5c.
Railroad chisels, 50c; inkwells, 3 for 50c; 1st aid metal boxes, 3 for 50c; crowbars, 50c; wrecking bars, 50c; pliers, 50c; 3 drills, 50c; scales, 50c; goggles, 50c; hammers, 50c; picks, 50c; shovels, 50c; wedges, 50c; sledges, 50c; saws, 50c; caps, 50c; mess kits, 50c; 40 mm. shells, 2 for 50c; brushes, 3 for 50c; wire cutters, 50c; padlocks, 50c; masks, 2 for 50c; leather belts, 2 for 50c; face plates, 3 for 50c; fire exting., 50c; bull points, 3 for 50c. ANY 3 LIKE 50c ITEMS, 3 FOR $1. R. & W. Surplus Co., 1110 S. Michigan

CARTONS
Offer 10,000 R. S. C. 19x9½x14; 400 lb. test; solid fibre, new, printed; made to carry 2 square 5 gal. cans. Also large quantities of following items:
12½x12½x3½—200 and 275 lb. test.
12½x12½x4 —200 and 275 lb. test.
12½x12½x4½—200 and 275 lb. test.
12½x12½x5 —200 and 275 lb. test.
12½x12½x6 —200 and 275 lb. test.
OTHER SIZES ALSO AVAILABLE. RAY PAPER CO., 201 N. WELLS, CHICAGO, 6, ILL. CENTRAL 5650.

USED BUS BODIES
Waterproof, fireproof construction. Ideal for trailer camps, emergency housing, lunch counters, etc. Inside dimensions, 28 ft. 6 in. long, 7 ft. 4 in. wide, 6 ft. 3 in. high. $195. Terms. WARSHAWSKY & CO., 1900 S. State.

SURPLUS STEEL
50 tons, 13 ga., 28x96 H. R. P. sheets. 25 tons .033x2 15/16 soft C. R. strip, X coil 20 tons .036 x 3 13/16 soft C. R. strip X coils. 150 tons .410x .460 SAE 1020 C. D. X coils. Nolder Steel Co. Spa. 3023.

TRUCKLOAD of fresh picked red and black raspberries, sweet and sour cherries. Tues., Wed., Thur., and Fri. evenings at 6. Open till 9. Jansens Michigan Fruit Market, 1715 Indianapolis-blvd., Whiting, Ind.

MOTOR BUS SEATS
Cushions, bodies, glass, misc. parts; can be used for porch, garden, house, or den furniture; bargain. Martin Auto Parts, 2046 Dominick-st. Div. 2772.

APPROXIMATELY 5,000 ft. used battleship linoleum. Good condition; 46 venetian blinds, 2 Humphrey gas unit blower heaters. Liberty Loan Corp., 209 N. La Salle-st.

10,000 POUNDS of assorted scrap, plexiglas, and lucite for sale; 15c a pound, F. O. B. Detroit, Michigan. Mfg. Engineers, Inc., 340 West Woodbridge-st. Ca. 2007.

HEAVY duty Black & Decker electric drilling machines, automatic fenders, all types electric shavers. 4714 S. State-st. Liberty Pawn Shop.

PLATFORM AND HAND TRUCKS, WHEELS, CASTERS, AND CONVEYORS. Send for catalog, Dept. T. 447 S. Halsted-st., Chicago. State 5675.

MURPHY DOUBLE roll-away bed, used 3 mos; Frigidaire, old style, about 3½ ft. Whitehall 4477.

100,000 LBS. 17 St. Aluminum, 1¼ in. round. No priority required. Herco Eng. Co. Sup. 5122.

FREEZER CABINETS. DOM., COMM., NEW. HAAS & CHRISTIANSON, 2700 W.DEVON. SHE. 2211.

FLUORESCENT FIXTURES. Latest industrial and commercial mod. PARAMOUNT, 412 N. Clark. Del. 3978

RICH BLACK soil—Delivered anywhere; creeping bent and blue grass sod. Hemlock 0036.

IMPORTED English leather goods—For jobbers. Will be in town week of July 19-26. Address B G 43, Tribune.

FOLDING BOXES MADE TO ORDER—Immediate delivery; plain or printed. Ray Mertz & Co., 525 S. Dearborn.

LARGE size Thur gas and elec. iron—$75. Heavy duty elec. sewing machine, $100. ABC Storage, 3922 Lincoln-av.

FANS. A.C.-D.C. CIRCULATING AND EXHAUST. 6406 N. WASHTENAW. AMB. 3828.

COMPLETE beauty shop equipment, like new; used one year. Address N G 508, Tribune.

PAINT—Pigmented primer sealer. Made by Glidden Co. Approx. 400 gal. Price, $2.08 per gal. Call Can. 2134.

ARCADE equipment; also 2 recording machines, complete; 1 bottle Frigidaire. Penny Arcade, 315 E. 47th.

2 35-TON hydraulic jacks, 1 3-ton chain hoist. 415 N. Aberdeen.

FANS—LOW AND HIGH PEDESTAL—2452 W. DIVISION.

CREEPING BENT GRASS CUTTER—3134 N. RACINE.

1—18 INCH store fan. Call MIDWAY 0174.

FANS—Adjustable floor stand type; no priority. Mulberry 4154.

USED STEEL LOCKERS — 1615 S. KOSTNER-AV. LAWNDALE 9144.

BACK BAR. APPLY 4711 W. MADISON.

Wanted

WANTED—Old Singer sewing machines, $10 up; old ice boxes, $1 up; old bath tubs, $5 up; old vacuum cleaners, $2; old coil bed springs, $1; mattresses, sinks, etc. Call Humboldt 3906, Eves., Armitage 5357.

WANTED to buy—250 feet of 4 inch cast iron double hub soil pipe at 50c per foot, C.O.D. or certified check. Also, 25—4 inch cast iron soil elbows. James J. McGowan, 830 N. Sheridan-road, Peoria, Illinois.

WANT 16 ga. [.051 in.] 3 S.O. alum. sheets or strip 12 in. or wider. Up to 65,000 lbs. METAL SPECIALTIES MFG. CO., 3200 W. Carroll. Van 6800, Miss Martin.

MAGNET wire—Single silk cover, enamel. Sizes 32 and 38, 10 lbs. each. Priority AA1. Wesco Electric Co., New. 7161.

WANTED—Approx. 1,000 ft. 8 ft. Cyclone fence in good cond. Henry C. Grebe, 3250 N. Washtenaw. Key. 8300.

BEAUTY EQUIPMENT WANTED. 1 piece or whole shop. Call Drexel 0870 for free estimate. No obligation.

LAMP mnfr. wants snap-on boudoir shades—Any quantity. Lak. 1693.

TRUNKS, wardrobe, packing and fishing tackle. Longbeach 8299.

WARDROBE or packing trunk—Must be in good cond. Call before 5. Dea. 6682.

WTD.—Wardrobe, pack. trunks, and lugg. Uncle Max, 675 N. Clark. Del. 2578.

OFFICE FURNITURE AND DEVICES

WANTED—Steel files for 5x8 cards; must be roller bearing suspension type, approximately 30 lineal feet required; maximum outside dimension, 34" wide, 57" high, 30" deep. Phone Saginaw 8414 or write Calumet Steel Castings Corporation, Hammond, Indiana.

NEW AND USED DESKS, CHAIRS, SAFES, TABLES, RECEP. RM. FURNITURE; LGE. SELECTION. PRICE LOW. R. W. McGRATH, 1672 W. OGDEN-AV. SEELEY 4060.

WANTED — FROM PRIVATE PARTY; desks, safe, chairs, file, add. machine. NAME YOUR PRICE. Phone Bit. 6600, Apt. 203.

MODERN 12 FT. CONFERENCE TABLE —BRAND NEW, GENUINE WALNUT, AT DISPLAY SUITE 647, 666 LAKE SHORE-DR., TEL. DELAWARE 3829.

ELECTRIC pedestal fans, Cardex files, desks, map and blueprint cabinets, lockers, bookcases and ditto machine. Business Furniture Co., 172 W. Monroe

WANTED—OFFICE FURNITURE. Filing Equipment, Safes, Fans. Abbott's, 233 W. Lake. Dea. 7581.

BUY OR SELL—SAFES, VAULT DOORS, MONEY CHESTS. MOSLER SAFE CO., 214 W. JACKSON. RAN. 0211.

TYPEWRITERS rented - sold - exchanged. International Typewriter Exchange. 231 W. Monroe. Phone Cen. 3171.

PEDESTAL fan—27" blade, Robbins & Meyer d.c. motor, in good repair, ready to use. Swigart, 32 N. State.

STEEL STORAGE Cabinets, steel posture chairs, file cabinets, add. machs., desks, chairs. 526 S. Dearborn. Wab. 0956.

FANS—ELECTRIC FANS. Add. machine, steel file, comptometer, steel table, and desks. Col. 4100.

NEW FRIDEN ELECTRIC CALCULATING MACHINES NOW AVAILABLE. PHONE WABASH 3336.

NEW AND USED OFFICE FURNITURE. Quirk's, 166 W. Madison. Mon. 8373.

UNDERWOOD, Rem., L. C. Smith typewriters, Oliver $12, 4523 Broadway.

ISLAND base desks, 66" and 72" executive desks, club chairs, files. Har. 6450.

USED office furniture, desks, chairs, etc. Kendrick, 218 W. Jackson. Cen. 4324.

DESKS, chair, tables, files — Bargains. Geiser, 124 W. Lake-st. Dearborn 3788.

FOR SALE OR RENT — CALCULATING MACHINE. WABASH 3335.

DESK chairs, files, bookcases, ceil. fans. A. C. Abbott's, 233 W. Lake.Dea.7581.

BURROUGHS adding machine—$60. Phone Webster 7845.

ADDING MACHINE—NEW. Rm. 807, 223 W. Jackson. Wab. 4679.

EXEC.'S wal. desk, chr. Masonite pad. 30 W. Washington, R. 1232. Cen. 2206.

STEEL shelving, gym baskets, furn. CENTRAL, 20 W. Hubbard. Del. 8495.

—LEGAL NOTICES—

Sealed proposals will be received in the office of the Division of Purchases and Supplies, Department of Finance, Springfield, Illinois, August 1, 2, 3, 6, 7, 8, 9, 10, 13, 14, 15, 16, 17, 20, 21, 22, 23, 24, 27, 28, 29, 30, 31, 1945, on any or all of the items included in the following general classifications for which requisitions may be on file in this office. Foodstuffs, Household Supplies, Crockery and Glassware, Carpets and Rugs, Furniture and Fixtures, Dry Goods, Wearing Apparel, Bedding, Notions, Drugs and Hospital Supplies, Coke, Agricultural Supplies, Industrial and Workshop Materials, New Automobiles, Trucks, Tires, Automobile Repairs and Supplies.

The date of the opening of bids for the classifications above mentioned and sub-divisions thereof will be indicated on the general classification sheet of each schedule.

Necessary blanks and full information furnished upon application to the Division of Purchases and Supplies. THE RIGHT IS RESERVED TO REJECT ANY OR ALL BIDS.

WALTER R. YOUNGBERG, State Purchasing Agent.

PROPOSAL FOR SUPPLIES FOR STOCK & SUNDRY SCHOOLS BOARD OF EDUCATION CITY OF CHICAGO.
Sealed proposals will be received at the Office of the Secretary, Room 810, 228 N. La Salle-st., up to the hour of TWELVE [12] NOON OF FRIDAY, July 13th, 1945, FOR THE FOLLOWING LIST OF SUPPLIES, and opened immediately in the Board Rooms: Basket Balls, Sewing Tables, W. W. Benches, Sound Films, Cooking Tables, Printing Press. ONLY BIDDERS APPROVED BY A RESPONSIBLE CREDIT RATING AGENCY WILL BE CONSIDERED.
Proposal sheet may be obtained at the Bureau of Purchases, Room 430, 228 N. La Salle-st.
BOARD OF EDUCATION CITY OF CHICAGO
By: JOHN HOWATT
Business Manager.
CHICAGO, ILLINOIS, July 9th, 1945.

NOTICE.
Bids on 30,000 tons of screenings coal will be received by the University of Illinois until 2 P. M., July 16, 1945, and publicly opened. Specifications may be obtained from H. M. Edwards, Purchasing Agent, 203 Administration Building, Urbana, Illinois.

PATENTS — PATENT ATTORNEYS

PATENT for sale—Automotive product. CALL MICHIGAN 8340.

—MUSICAL INSTRUMENTS—

Pianos and Organs

AMAZING OFFER — A used converted spinet piano, only $119 on 30 days' free trial with minimum payment; terms $2.50 week; free delivery. Fireproof Warehouse No. 39. South Ashland-av. at 39th-st. Open until 9 p. m.

SPINET styled pianos—Converted and reconditioned; exceptional values, from $245 up; monthly terms. Trade-ins accepted. RUDOLPH WURLITZER CO. 111 S. Wabash. Andover 3322.

STUDIO TYPE SMALL UPRIGHT. Ideal for beginner; fine make; beautiful mahogany, specially priced at $125, due to lack of floor space. Other fine uprights from $55. GULBRANSEN Factory, 820 N. Kedzie.

USED GRAND AND UPRIGHT PIANOS.
Used grand pianos..........$495 up
Used upright pianos..........$135 up
NOW ON SALE. Kimball Factory, 2611 S. California. Open daily, 9:30 a. m. to 5 p. m.

JULY clearance sale of fine grands and spinet style pianos from $295. ATLAS PIANO CO., 1952 Irving Pk.-rd. Open Tuesday, Thursday, Saturday eves.

USED SPINET. Also a limited number of New Pianos now available for immediate delivery. BALDWIN PIANO CO., 323 S. Wabash.

REPRODUCING grand—$300; needs mechanical repairs. ABC Storage, 3822 Lincoln-av.

FINE Baldwin grand, beau. tone, at big sacrifice. North Shore Piano Mart, 6230 Broadway. Open Tues., Thurs. eves.

SACR.—Steinway, Voss & Son, grands; like new; also Adams & Schaaf midget and 75 uprights. 6242 W. Grand-av.

PIANO upright—Good cond. 2534 Devon. Sheldrake 3359.

FOR sale—Grand piano; Baldwin make; excel. cond.; leaving city. Sou. 1733.

STORY & CLARK spinet, bleached mahog. Exc. cond. $425. Fra. 8478.

SCHULZE cabinet grand and bench, mah., $250. 1642 W. 67th-st.

NEW Spinet Piano, $334. Also Steinway Grands. Victor Warehse., 4809 Lake.

WANTED—All kinds usable office furniture and filing equip., etc. Ran. 5798.

MODEL M. Steinway mah. grand—Barg. MOIST PIANO CO., 5509 Broadway.

Miscellaneous

BEAUTIFULLY refinished case of square grand; ideal for desk or table; of unusual design; specially priced. RUDOLPH WURLITZER CO. 111 S. Wabash. Andover 3322.

120-BASS, black, streamlined accordion—9 tone changes. Reasonable. Must sell imm. Cicero 4278, 6111 Cermak-rd.

NEW YORKER Hawaiian guitar; with case and amplifier. Call Kedzie 1125.

ACCORDION—120 bass, Italian; good cond. $85. 754 N. Damen, 1st floor.

BOX TRUMPET—Excel. cond. Reasonable. Dorchester 8176.

FOR SALE—Piano Accordion; 120 bass; good condition. 2234 N. Keeler.

CONCERT violin—Della Costa 1740, mag. tone; 2 quars. Sac. Alb. 0343, a. m.

Wanted

PIANOS WANTED
FOR CASH
UPRIGHTS
PLAYERS
GRANDS
MERRIMAC 4026
ANY STYLE HIGHEST PRICES
CITY-WIDE SERVICE
Simonson Piano Co.
Chicago's Oldest Used Piano Dealer.
AUSTIN 3023

PIANOS WANTED
CALL
WENTWORTH 8724
HIGHEST PRICES PAID FOR UPRIGHTS—PLAYERS SPINETS—GRANDS
We Go All Over

PIANOS WANTED
BEST CASH PRICES
GRANDS, SPINETS, MIDGETS, UPRIGHTS, AND PLAYERS
COLUMBUS 8200
Voss & Weeg Piano Co.
5665 W. MADISON
CALL US FOR SQUARE DEAL.

PIANOS WANTED
Highest Cash Price
OUR BUYERS CALL ANYWHERE IN CHICAGO AND SUBURBS.
Cash Immediately
Dorchester 0911-0839

CHICAGO PIANO EXCHANGE
WILL PAY ATTRACTIVE PRICES FOR GRAND PIANOS PLAIN CASE UPRIGHTS
KEYSTONE 2221
Chicago's largest used piano dealers.

PIANOS WANTED
UPRIGHTS, PLAYERS AND GRANDS. TOP PRICES. CASH AT ONCE.
Lincoln 1470-1480
RADCLIFFE 3626

PIANOS WANTED
ATLAS PIANO CO.
DIVERSEY 2283
SOUTH SHORE 7411
ROGERS PARK 2894

NEW—IN STOCK.
ELECTRIC MOTORS
Single and three phase.
ALLIED MACHINERY & SUPPLY CO., 548 W. MONROE. FRA. 9874.

CASH FOR PIANOS
Top prices. All makes and all types.
BOULEVARD 2300

ACCORDION WANTED
from PRIVATE PARTY. SEELEY 8475.

WILL PAY HIGHEST PRICES FOR USED GRAND PIANOS. Any make, any cond. MER. 2811.

1,000 ACCORDIONS WANTED
AT YOUR PRICE. CALL OTTO, Web. 2540. Eves., See. 5915.

MIDWEST PIANO CO. WILL PAY TOP PRICES for grand, small uprights and players. Vincennes 0076-0803.

WILL PAY HIGHEST PRICE FOR YOUR PIANO.
SHELDRAKE 8414

WANTED—GRAND PIANOS. ANY MAKE OR SIZE. BEST PRICES. JUNIPER 2121.

MUST have good piano immediately. Name your own price. Graceland 3161.

CASH FOR YOUR OLD PIANOS AND FURNITURE. CALL DREXEL 5398.

WANT—Grand, Spinet, or small upright. LAKEVIEW 5498.

I NEED a plain case upright or grand piano. Name your price. Hyd. 1941.

WANTED—Upright piano, plain case, from private party for cash. Shel. 5797.

WILL pay cash for good used accordion; any size. Mr. Richards. Rockwell 8840.

WANTED—Grand or small upright from priv. party. Have cash. Diversey 0648.

WANTED—Used grand or spinet pianos from private party for cash. Aus. 4928.

PLEASE SELL ME YOUR PIANO—NAME YOUR OWN PRICE. KEYSTONE 9510.

—BOATS, YACHTS, ETC.—

14 FT. de luxe dble. cockpit Century boat, with trailer and all accessories; 1942 1½ h. p. Waterwitch with starter; 1941 Speedy Twin Evinrude, 22½ h. p.; 1940 2½ h. p. alt. firing Johnson; 1939 Champion, 5 h. p.; 32 h. p. Johnson; electric outboard motor, like new. Sag. 5829.

FOR sale—4 cabin cruisers. One 30 ft. Richardson fine condition, $3,500; One 26 ft. De Luxe Chris-Craft, $3,250; one 37 ft. Twin screw Chris-Craft like new, $9,000; one Chris-Craft 42 ft. twin screw, like new, $11,000. Frank Baker, 1038 Franklin-av., Grand Haven, Mich.

12 FT. de luxe outboard boat. Completely equipped. 16 h. p. Johnson model P-35. Windshield, steering wheel, light, remote control, throttle and spark. Also cover. 2 wheel steel trailer. Lawndale 8658.

MUST sacr. 25 ft. Lyman Express cruiser, 120 h. p. Gray; toilet; sleeps 3; excellent condition; $2,200. Slip 12, Belmont Harbor.

14 FT. Wolverine boat—With 1942 Evinrude Sport 4 motor, 17½ h. p.; with steering wheel. Also boat cover. EUCLID 3408M.

NAVY man must sacr. 18½ ft. National 1 design in water, chrome hdwr. 2 sets sails; 1 never used; can be seen, Larseno boat yard, Waukegan, Ill.

WATER WITCH—3¼ h. p. '42, $105; Johnson, 3½ h. p. twin, model 300. $130. Roc. 4738.

PLEASURE BOAT — 25 FOOTER; built 1944; 6¼ ft. beam; 60 h. p. V-8 engine; $1,375. Hol. 8285. Priv. party.

FOR SALE—Chris Craft 29 ft. speedboat. Dr. G. G. Rushford, Block & Kuhl Co., Peoria, Illinois.

14 FT. Snyder boat; Johnson S. D. 15 h. p. motor; with trailer; many accessories. Batavia 1459.

SAILBOAT—Fast; 17 ft. long; new sails; keel; inboard rudder; dink. Buc. 5857.

17 FOOT Century utility, 175 horse power; A-1 condition; very fast. Kramer Boat Co., Fox Lake.

STAR—No. 1136; good racing record; new rigging; 2 suits, sails, trailer. $975. Boat in water. Whitehall 8008.

'41 CENTURY—17 ft. utility, 45 h. p., gray. After 5 p. m., 304 N. Scoville-av., Oak Park, Ill.

OUTBOARD motors and boat sales, rentals, repairs. 3620 N. Francisco.

OUTBOARD motors bought, sold, and exchanged. Any size, make. Sag. 5829.

CENTURY AND OWENS BOATS. Maypole Boats & Mfrs., 5901 W. Madison

WANT—Johnson or Evinrude motor. Call Hyde Park 9007.

WANTED—CANOE, REPAIRABLE, IMMEDIATE USE. COMMODORE 8845.

14 FOOT Wolverine boat—4 foot deck. Like new. Phone Riverside 2751.

4½ H. P. NEPTUNE outboard mot.—Perf. cond. 3203 N. Western-av. Lak. 2912.

16 H. P. Johnson—Just overhauled. 4900 Broadway.

—MACHINERY AND EQUIPMENT—

For Sale

BRAND NEW
AIR COMPRESSORS
1 to 10 h. p.; immediate delivery. Authorized distributor of Wayne Industrial air compressors. MANDEL-CAMRAS MACHINERY CO. 809 W. LAKE-ST. MON. 3143 or 3184.

ONE Miller Wrapping Machine, No. 6522, complete with 24 inch sheeting attachment, single running glue line with ¾ inch wheel, foot trip. ONE Robinson 26 inch Attrition Mill with two 25 h. p. motors. ONE Day Dough Mixer with 5 h. p. motor. Address N L 239, Tribune.

NO 2 A-W. and S. screw mach., M. D. fully equipt., $750; No. 2, W. and S. screw mach., $275; J. and L. screw machine, $100; Elgin bench lathe, $150; Racine H. S. hack saw, $125; 36" bending roll, $62; No. 2 arbor press, $23; 15 ton winch, $50; No. 56 Niagara punch, $25; Stimpson eyelet mach., $25. 5820 S. Wood-st. Grovehill 1657.

FOR SALE—Four model A and 5 model B Cleveland automatic screw machines, size 1¾ to 2½ inch, also 3 production lathes, 1 to 2 inch capacity, automatic air feed. All above machinery in fine condition. Price reasonable. Dearborn Stove Co., 3256 Milwaukee-av., phone Mulberry 1500.

IN STOCK—NEW
FANS—BLOWERS
Ventilating equipment of all kinds installed complete. Edison Elec. Co., 743 W. Lake, S. E. corner Lake and Halsted. And. 5273.

NAILING MACHINES
9 track Doig clincher, 8 straight and stagger. Doigs and Morgans, motors, glue spreaders, routers, drills, 300 feet new conveyor. Call Wab. 7822.

KINGSBURY
Drilling and Tapping Mach. Nine spindle indexing type; exc. cond. Metal Specialties Manufacturing Co., 3200 W. Carroll. Van Buren 6800. Mr. Semler.

VACUUM CLEANERS AND BLOWERS. Limited quantity new portable industrial type for stores, factories, hotels, garages, printing presses machinery. Ideal for air exhaustion of overseas packaging. INDUSTRIAL DIVISION. SUP. 2852.

1 SYDNEY 2-C. 16"x6' lathe, motorized; 1 Nat'l. gear head, 18"x9' lathe, motorized; 3-20" and 22" B. G. drill presses; No. 4 taper. MacFaben Corp., Mon. 0490.

SULLIVAN air compressor, 315 cu. ft.; powered by large Buda engine. One Jackhammer and hose, mounted on trailer. Excellent condition. Colonial Gas Station, 18th and Canal.

LARGE Blakeslee predrip and vapor degreaser. 52x40x48 in. working depth. Overall ht. 96 in. Never used. Priced at 1-3 original cost. No. priority. 5 available. And. 5292.

1 L. C. G. 18"x8' lathe, motorized, $175; 1 Seller No. 2 Production Mill, $150; 1 small hand mill with vertical head, motorized, $200. 415 N. Aberdeen, Mon. 0490.

200 FACTORY TRUCKS
Portable electric and hand elevators. Hydraulic lift trucks, steel shelving. Industrial, 1225 W. Monroe. Mon. 8554.

AUTO. Gridley, single sp. 3¼" and 4¼", $750; drill press, Barnes, No. 263, 24", No. 5, M. T., $1,250; Miller Milwaukee No. 2 Univ. cts., $1,300. Kings Cty. Mach., 394 Atlantic-av., Brooklyn, N. Y.

ATLAS PRODUCTION LATHE — All attachments; drill press; tool post grinder; bench grinder; tools; A-1 cond.; best offer; priv. Downers Grove 295.

BROWN and Sharpe mill, motor drive. Good condition. $425. No. 4 Burk mill, 6x6 Racine power saw. 165 N. Morgan-st. Monroe 6162.

FANS
16" OSCILLATING FANS. Also 12" floor circulators. Sup. 2852.

B. AND S. NO. 00 AUTOMATIC
Serial No. 7236 C. S. drive, attractive price. Cen. 2331, 745 Van Buren-st.

PNEUMATIC BAR FEEDS FOR ANY SINGLE SPINDLE LATHE OR AUTOMATIC. CENTRAL 1642.

100 LINCOLN arc welders, gas and elec. Greer, 460 S. State. Tel. Har. 6070.

BLOWERS, fans, exhausters—Used, rebit. Gen. Blower, 405 N. Peoria. Can. 6340.

26" PLANER, endless bed, $350; saw table and mot., $350. 1958 W. 59th-st.

AIR compressor—Champion model, 1½ h. p. motor. Winnetka 4680.

2 LOGAN LATHES, COMPLETE. HERCO ENGR. CO. SUP. 5122.

1½ H. P. AIR compressor—New De Vilbiss spray outfit complete. Lin. 5563 morns.

AIR compressor—3 motors, 1½ a.c., cheap. 4707 N. Kedzie. Jun. 3121.

NEW 2 and 4 cylinder gasoline engines, 8 to 22 h. p. Van Buren 6363.

LAUNDRY Equipm't—Motors, coils, valves, etc. Grant, 903 N. Cicero. Man. 2689.

HEARING AID—Western Elec.; reasonable; selling account death. Ran. 6182.

AIR COMPRESSORS — 1 to 10 H. P. National, 1915 S. State. Cal. 2770.

FOR SALE—Toggle Press, 16 ga., bed 10 ft., draw 6 in.; 10 ton. Bitt. 4161.

3 USED electric dumbwaiters—With steel counterweighted doors. Monroe 5810.

Wanted

PLATING AND POLISHING EQUIPMENT WANTED
[New or Used.]
ELECTROPLATING GENERATORS.
ELECTROPLATING RECTIFIERS.
PLATING TANK RHEOSTATS.
PLATING BARRELS.
BALL BURNISHING BARRELS.
TUMBLING BARRELS.
BURNISHING BALLS.
D. C. AMMETERS AND VOLTMETERS.
POLISHING AND BUFFING LATHES.
Write or Call JOS. BARRON, HOTEL SHERMAN, CHICAGO, ILL.

WANTED TO RENT—For 90 days or more, 3 Diesel powered shovels from 2½ to 4 cubic yards capacity, OPA rates and regulations. Charles P. Allen, 196 Brandywine-blvd., Wilmington, Del. Phone Hollyoak 4612.

WANTED to buy brewery equipment—Particularly interested in Lauter tub, approximately 18' wide and 7½' high. Also interested in mill and wooden fermenters. Address B G 50, Tribune.

ELECTRIC MOTORS WANTED. D. C. or A. C. up to 500 h. p.; new or used; fair prices. Call, phone, or write full particulars. Arthur Wagner Co., 1436 W. Randolph. Mon. 7409.

PUNCH presses—Want to buy any size, make, or condition. Phone Riley 2437. Williams Tool & Engrg. Corp., 124 Ky.-av., Indianapolis, Ind.

SCALES WANTED
Factory, counting, and platform scales. Beuckman, 2441 N. Pulaski. Alb. 0006.

WOODWORKING thickness planer, 12x4 or larger. Phone Div. 6764 between 8:30 and 5 p. m.

WANTED to buy — Internal grinder, Heald or Bryant, and surface grinder rotary. Address N L 346, Tribune.

WE want blowers, fans, exhausters—Used. All types; top prices. We rebuild. Gen. Blower Co., 405 N. Peoria. Can. 6340.

USED MACHINERY WANTED. TOP RATES PAID. HAY. 4676.

TOP PRICES FOR USED MACHINERY AND TOOLS. HAYMARKET 0777.

LEWIS wirer stretcher. 415 N. Aberdeen. Monroe 0490.

WANTED—Duro or other light router; must be good condition. Reg. 2314.

—AIR CONDITIONING—

FOR SALE—Air conditioning unit; 2 h. p. Westinghouse with unit coolers, perfect condition. Jannett coverter 1-K.V.A. d. c. to a. c. with starter; private. Whitehall 4477.

24 IN. elec. fans—New; 3 alum. blades; hvy. chrom. stands; adj. to any hgt. ¼ h. p. motor. Auto. speed control. Guar. Limited supply. Del. 5757.

WANTED—Water cooled D. C. ½ H. P. room cooler. Dearborn 0401 bef. 5 p.m.

—COLLECTIONS—

COLLECTION—United Mercantile Service. Rm. 720, 139 N. Clark. Sta. 4181

—LOANS—PERSONAL & BUSINESS—

—Personal, Property, Salary—

SALARY LOANS
YOU CAN BORROW
$10 TO $300
on YOUR OWN SIGNATURE to pay old bills, income taxes and meet emergency situations. We specialize in SALARY LOANS to employed men and women, including Civil Service and Government employes. We also make
AUTO AND FURNITURE LOANS
Loans are made on your first call. No deductions. Convenient monthly payment.
SAVE TIME
PHONE YOUR APPLICATION
IMPERIAL CREDIT COMPANY
Call at the nearest of these seven convenient offices:
LOOP
8 N. Dearborn at Madison, 2d. Fra. 6141.
SOUTH
6317 S. Halsted, nr. L sta. Eng. 4010.
3200 W. 63d at Kedzie, 2d. Pro. 6600
SOUTH CHICAGO
9152 Commercial, 2d fl. Bay. 4700
WEST
7 S. Pulaski [Crawford]. Nev. 7060.
NORTH
1548 Belmont at Ashl'd, 2d. Wel. 6700
4802 Broadway at Lawrence. Lon. 5188.

MONEY
TODAY OR TONIGHT
Salary, Auto, Furniture Loans
Civil Service and Government Employes given special attention.
JUST PHONE
CITIZENS LOAN CORPORATION
5 E. Jackson at State. WAB. 5600
6240 Cottage Grove-av. FAI. 0600
5967 W. Madison, at Austin. AUS. 7300
749 W. 63d-st. at Halsted. NOR. 5700
3401 Diversey, at Milwaukee. SPA. 4300
1608 W. Belmont, at Ashld. LAK. 7300
6708 Stony Island-av. BUT. 8700
EST. 1905.
Neighborhood Offices Open
EVERY EVE TO 8:00 P. M.

LOANS—$25-$300
If you need money for any purpose, see us first.
SALARY LOANS to men and women, single or married, who are steadily employed, on their own signature.
ALSO
FURNITURE AND AUTO LOANS.
You may borrow $25 to $50 or as much as $100, $200, $250 or more. No embarrassing inquiries. Convenient monthly payments.
QUICK, CONFIDENTIAL SERVICE.
PHONE CENTRAL 4733
C. C. ERD
7 S. DEARBORN-ST., RM. 616.

LOANS to $300—Men and women. FAMILY LOAN CORPORATION. Convenient offices. See Phone Directory.

—LOANS—PERSONAL & BUSINESS—

—Personal, Property, Salary—

MONEY
HERE'S ALL YOU DO TO GET $50, $100, $200 OR MORE
Phone or visit Household. If you can make monthly payments you are invited to ask for whatever amount you need. We make salary, auto, or furniture loans without endorsers.
APPLY BY PHONE
For extra fast service—phone—tell us how much you need, then come in for the money.

YOU GET	3 payments	6 payments	9 payments	12 payments
$25	$8.85			
50	17.69	$9.24	$6.43	$5.03
75	26.54	13.86	9.65	7.55
100	35.38	18.48	12.87	10.07
125	44.18	23.08	16.06	12.56
150	52.98	27.66	19.23	15.04
200	70.53	36.78	25.56	19.98
250	88.08	45.89	31.86	24.87
300	105.62	55.00	38.16	29.76

Payments include charges at the rate of 3% monthly on that part of a balance not exceeding $100 and 2½% on that part of balance in excess of $100. This rate is less than the lawful maximum on loans of more than $100.
LOOP OFFICES:
100 W. Monroe-st., 7th fl. STA. 1777.
111 W. Washington, R.263. FRA. 1082.
5 S. Wabash, 13th fl. CEN. 0151.
180 W. Jackson-blvd. HAR. 7896.
NORTH:
4554 Broadway, 2d fl. LON. 7162.
3150 Lincoln, 2d fl. LAK. 8844.
1737 Howard-st., 2d fl. ROG. 8330.
NORTHWEST:
4704 Irving Park, 2d fl. PEN. 4570.
2800 Milwaukee-av., 3d fl. CAP. 2440.
SOUTH:
841 E. 63d-st., 4th fl. PLA. 8360.
6856 S. Halsted-st., 2d fl. ABE. 4060.
SOUTHWEST:
6255 S. Ashland, 2d fl. HEM. 4510.
2355 W. 63d-st., 2d fl. REP. 4472.
ROSELAND:
11106 S. Michigan, 2d fl. COM. 3880.
SOUTH CHICAGO:
9204 S. Commercial, 3d fl. SOU. 0103.
WEST:
1 N. Pulaski [Crawf'd],5th. KED. 0704.
OAK PARK:
1140 Lake-st., 3d fl. EUC. 803.
Chicago Phone: AUStin 6474.
CICERO-BERWYN:
6012 Cermak-rd., 2d fl. CIC. 6400.
Berwyn Phone: Berwyn 1800.
HOUSEHOLD FINANCE CORPORATION.

L
O
LOANS
N
S
HOW YOU CAN GET
$25—$100—$200—$300
At Local Loan
on Your Signature
Only—QUICKLY and
BY TELEPHONE
NO RED TAPE
Phone the LOCAL office nearest you from the privacy of your own home. Arrange for your loan by phone. Then come in, sign, and the money is yours. NO red tape at LOCAL LOAN! Repay anytime within 12 months and pay only for the time you keep the money. If you have been refused a loan ANYWHERE phone or stop in at LOCAL where more than two million loans have been made to working men and women. In Chicago it's LOCAL—Ask ANYBODY.
UNDER STATE SUPERVISION
OPEN DAILY UNTIL 5:30.
1 O'CLOCK SATURDAYS.
LOOP OFFICE.
7 W. Madison, at State. RAN. 8400
NORTH SIDE.
1212 N. Ashland, at Milw. BRU. 3160
4013 Milwaukee, at Cicero. AVE. 1400
3204 N. Central, at Belmont. AVE. 4200
4802 N. Western, at Law'ce. LON. 3161
SOUTH SIDE.
4658 S. Ashland, at 47th. YAR. 4870
821 W. 63d-st., at Green. ENG. 7800
7912 S. Halsted. RAD. 4500
11054 S. Michigan. PULlman 7500
1555 W. 79th-st., at Ashld. HUD. 2900
WEST SIDE.
8 N. Ogden. SEEley 3700
[At Madison and Ashland.]
1 N. Pulaski, at Madison. KED. 3900
[Oak Park phone, Euclid 6163.]
4800 W. Cermak. ROCkwell 8000
[Cicero phone, CICero 6210.]
LOCAL LOAN CO.
FOR QUICK LOANS

CASH 'TIL PAY DAY
$20 FOR 30 DAYS
COSTS ONLY 60c
Why bother friends? When you need a little extra cash to tide you over, call Commonwealth. No credit inquiries made of your friends or relatives.
LOANS ON YOUR OWN SIGNATURE
Any man or woman, office or factory worker, who can repay monthly, is eligible for a loan at Commonwealth on his signature alone or car or furniture.
LOANS "While You Wait"
For quick war time service phone first . . . the money will be waiting when you reach the office.
LARGER LOANS at Equally Attractive Rates
Larger loans, $100, $200, $240, or more, are repayable in convenient monthly instalments. Just phone us for payments on amounts not shown.

CASH YOU RECEIVE.	3 mos.	6 mos.	12 mos.
$60	$21.21	$11.08	$6.03
100	35.35	18.46	10.05
140	49.49	25.84	14.06
220	77.66	40.52	22.01
240	84.67	44.16	23.98

These payments include all charges—3% monthly on balances $150 or less; 2½% on balance above.
OFFICES—9.
1791 HOWARD, at Clark, Rm. 312. ROGers Park 0734
4803 LINCOLN-AV., corner Western at Lawrence, R. 208. LONgbeach 3456
3166 LINCOLN-AV., corner Ashland at Belmont, R. 224. BITtersweet 3360
4013 MILWAUKEE-AV., corner Cicero at Irving Park, R. 307. AVEnue 0443
6252 COTTAGE GROVE-AV., at 63d. Room 200. HYDe Park 3673
936 WEST 63D-ST., at Sangamon. Room 1. ENglewood 1711
1 N. PULASKI [Crawford at Madison]. Room 415. VAN Buren 5040
137 N. MARION, at Lake. R. 204. Chicago phone, AUStin 1614 Oak Park phone, VILlage 6886
6346 W. CERMAK-RD., cor. Ridgeland. Chicago Ph. Law. 2881. BERwyn 371
COMMONWEALTH LOAN CO.
UNDER STATE SUPERVISION.

WE LIKE TO MAKE LOANS
Proof: At Personal 4 Out of 5 Get the Money They Ask For
The more times we say "Yes" to requests for loans — the more business we do. And since making Personal Loans is our ONLY business — you can depend on our doing our best to say "Yes" to you. Besides, consider these advantages of Personal service—
1. Loans, $10 to $250 or more on signature, car, or furniture, whichever suits you best.
2. Loans made to employed men and women.
3. Between pay-day loans.
4. Exclusive Personal Nation-wide Cash Credit cards issued and honored here.
Why not stop in or phone us today? We'd like this chance to say "Yes."
Personal Finance Co.
LOOP.
164 N. La Salle, gr. flr. RAN. 3333
SOUTH SIDE.
841 E. 63d, 3d fl. HYDe Park 1471
757 W. 79th, cor. Halsted. RAD. 8233
2403 W. 63d, Walgreen's. REP. 7239
NORTH SIDE.
4770 Lincoln-av. LONgbeach 1331 [Over Walgreen's.]
4750 Broadway, 2d fl. LONgbeach 4090
3982 Milwaukee-av., 2d fl. PAL. 0989
WEST SIDE.
4005 W. North-av. CAPitol 0700 [Over Kresge's.]
4010 W. Madison, 2d fl. NEVada 2134
OAK PARK.
1118 Lake, 2d. AUS. 2121. VIL. 4500
CICERO.
5944 W. Cermak-rd., 2d. fl. CICero 666 [Near Sears-Roebuck]. ROCkwell 4848
EVANSTON.
State Bk. & Trust Bldg., 3d flr., R. 300 SHEldrake 9339. GREenleaf 3200

LOANS
SALARY—AUTO FURNITURE
$20 TO $300
PROMPT—CONFIDENTIAL SERVICE.
T. B. WARD, INC.
8 S. Dearborn Randolph 2060

LOANS—$10 to $300. L. T. Baker & Co. 30 W. Washington, R. 1407. Ran. 6151.

Business Loans

$350 TO $150,000
to manufacturers, foundries, stores, restaurants, taverns, dry cleaners, laundries, or for any business purpose. Also TO BUY A BUSINESS
QUICKEST SERVICE, LOWEST RATES. Central 6053. 111 W. Monroe-st., Chgo. ASK FOR MR. MILLS.

$300 TO $10,000. F. Boland, 9 W. Washington.Fra. 1966.

$500—$15,000. Prompt. confident. L. Stone. Lon. 7444.

—FINANCIAL—

GET OUT OF DEBT
$500 in debts cost only $3.80 per mo. MORGAN CREDIT ADJUSTMENT CO. 20 E. Jackson, Rm. 1309. Wab. 5487.

WE settle your debt in full. Mercantile Adj., 308 W. Washington. Fra. 5757.

HEIRS—Cash for estate interests; mail details. Probate Finance, 155 N. Clark.

IMPORTANT NOTICE
War Manpower Commission regulations require that male workers to be employed must have a referral card from the United States Employment Service.
This does not prevent any worker from first investigating job opportunities offered by any advertiser.

HELP WANTED—MEN

—Men—Stores and Offices—

ACCOUNTANTS.
Loop C. P. A. firm offers good opportunity for qualified persons; permanent. Also summer jobs for college students studying accounting. Address N S 157, Tribune.

JR. ACCOUNTANTS.
$225.00 TO $300.00.
Learn P. A. or assist in comptroller's office; exc. oppor. for yng. men for old est. concern. R. 1705, 100 W. Monroe.

ACCOUNTANTS
Senior and Junior, with public or industrial acctg. expr. Natl. C. P. A. firm. Permanent with future. Give full info. Address N S 108, Tribune.

ACCOUNTANT.
Supervise accounting; public exp. desirable. Chas. A. Brewer & Sons, 6230 S. HARVARD.

ACCOUNTANT.
Senior and semi-senior, by C.P.A. firm; Permanent position; no traveling. Call Sup. 1343.

ASST. MANAGERS—Ladies and childs shoe stores to train for rapid promotion as managers. Perm. Post-war future. Address M T 57, Tribune.

AUTO PARTS CLERK
Exp. pref. but not necess.; good salary; post-war fut. Glenn E. Holmes, Inc., Mr. Sorenson, 30 W. Lake. Ran. 7171.

BILL CLERK
Part time evenings.
GATEWAY CITY TRANSFER CO., 3023 S. Morgan.

BILLING clerk—Fanfold exp.; $1 per hour; time and ½ after 40 hrs. Associated Truck Lines, Inc., Hay. 3646.

BOOK SALESMAN or woman—Inside selling; steady work; good pay; excel. oppor. for experienced or beginner. Apply Economy Book Store, 40 S. Clark-st., after 10 a. m.

BOOKKEEPER—Experienced gen'l ledger, social security, pay roll, etc.; perman. Write fully. Address N L 482, Tribune.

CASHIER, assistant—Experienced handling heavy volume. Permanent. State qual. Address N G 481, Tribune.

CIGAR CLERK—With or without exp. Steady position. Married or single. Gd salary. Address N G 388, Tribune.

COST AND PAYROLL CLERK
In press room office of a large newspaper. Good at figures and able to typewrite. CHICAGO TRIBUNE, Room 534, Tribune Tower, 435 N. Michigan-av.

DETECTIVE
for a natl. known retail store; will train alert, intelligent person. DEL. 6000, EXT. 36.

FUR SALESMEN—EXP.
Good salary; permanent position. GOLDBLATT BROS., INC., STATE AND VAN BUREN, 5TH FLR.

FURNITURE SALESMAN—Steady position. Good salary. Liberal commission for expd. man. Free pension plan. See or phone Mr. Stoll, L. Fish Furn. Co., 2225 W. Pershing-rd. Laf. 7701.

FURNITURE salesmen—Experienced men needed; excellent pay; pleasant working conditions; free hospitalization. Apply Amber Furniture Co., 3100 Lincoln.

General Office Detail Clerk
EFFICIENT AND CAPABLE.
THOMAS PAPER STOCK CO.
860 W. EVERGREEN.

GENERAL office work—Steady; good pay. Andover 4523.

HABERDASHERY SALESMAN—Experienced, permanent, excellent salary. Apply mornings. Stylebilt-Hilton Co., 224 S. State-st.

HOUSEWARES man—Should be expd. in either hardware or house furn.; interesting position with good future possibilities. Apply employment ofc. THE FAIR.

I. B. M. SUPERVISOR
Natl. organ.; pleasant air cond. office; perm.; attractive position. Apply Miss Simpson, 1420 Merchandise Mart.

INTERVIEWER—Placement; excel. opp. CENTURY, 30 E. Adams, 4th floor.

MAN—To manage watch and jewelry repair dept.; knowl. of estimating; if mech. inclined will train; good salary, working conds.; percentage of profits; nr. Chicago. Address N S 141, Tribune.

OFFICE worker—Full or part time; no previous exper. necess. ADDRESS N J 151, TRIBUNE.

ORDER CLERK.
Exp. plbg. and htg. off. Must be capable of ordering, keeping cost recds. State exper., salary desired, etc. Address N T 97, Tribune.

PAINT-HARDWARE MGR.
Good opportunity for exp. man. Apply personnel office, 3d floor. WIEBOLDT'S Lake and Harlem, Oak Park.

PURCHASING assistant — Electrical and metal parts; some experience purchasing, files and dies. CHICAGO AERIAL SURVEY CO., 318 W. Ohio.

PURCHASING ASST.
of mill supply and steel items; needed at once; good post-war position. ADDRESS N T 101, TRIBUNE.

RETAIL SHOE SALESMAN.
Perm. pos. with exc. future in our natl. org. See Mr. Grigsby, Dr. Scholl's Foot Comfort Shop, 213 W. Schiller. Mic. 7200.

SALESMEN—FOR RETAIL FURNITURE STORE; MUST BE EXP.; $50 WEEK AND COMM.; STEADY POSITION. FRIDUSS FURNITURE CO., 543 E. STATE-ST., HAMMOND, IND.

STORE SALESMAN.
Man or woman; commercial stationery; steady employment. MARSHALL-JACKSON COMPANY, 28 S. CLARK-ST.

SALES CORRESPONDENT
and order estimator; must be good letter writer and accurate at figures; N. S. mfr.; give age and outline exper. Address N L 399, Tribune.

SALESMEN
Full time; men's sportswear; salary and comm. See Mr. Wagner, Bailey's, Inc., 25 W. Van Buren.

SALESMAN—Full charge of men's furnishings in general department store. Excellent wages. Permanent position. Address N G 486, Tribune.

SALESMAN—Men's furnishings and hats; capable and experienced. ADDRESS N J 91, TRIBUNE.

SENIORS, semi-seniors and juniors—For permanent staff of public accountants. Dea. 1880.

SHIPPING clerk—Young man for stock record control, assist in shipping room. Bright post-war future with progressive knit wear firm. Apply Rm. 1704, 318 W. Adams.

SHOE MANAGER
Excellent opport. for man with exp.; good opp for advance.; large N. S. dept. store. Address N T 75, Tribune.

SHOE SALESMAN—RELIABLE COMPETENT, EXP'D; EXCELLENT SALARY; STEADY POSITION. BERGER SHOES, INC., 1402 S. PULASKI-RD.

SHOE salesman or ex-serviceman—Exp.; gd. sal. Apply 7907 S. Ashland. Rad. 9438.

STENOGRAPHER.
Good starting salary; pleasant environment; no phone calls. Apply in person. Santa Fe Railway, 80 E. Jackson, Room 535.

STENOGRAPHER—General office work. ADDRESS N J 62, TRIBUNE

STOCK-SALES.
Real opport. Very interesting bus. Must be able to make own decisions. CALL STATE 6306. MR. STONE FOR APPOINTMENT.

FULL TIME
JOBS WITH A FUTURE. Messengers, Freight Handlers, Packers, Order Fillers, Billers, Stock Helpers.
Montgomery Ward
618 W. CHICAGO-AV. Open Mon. thru Fri. 'til 5.

POST-WAR WORK
STEADY JOBS WITH FUTURE. Need shipping clerks, also men mechanically inclined; age not important. Apex Midwest Dist., 1313 W. Randolph.

YOUNG MAN
for cost dept.; good at figures; some experience necess.; excellent post-war future. Ekco Products, 1949 N. Cicero. $350 month. Phone Miss Smith, Calumet 4033 to arrange interview.

YOUNG men—Good at figures, desirous to learn restaurant business; stdy. employment with nat. known firm; opport. for advancement. Horwath & Horwath, 310 S. Michigan.

MEN'S furnishings salesmen—Permanent and part time; no experience necessary. Herbert Men's Shops, 1414 S. Wabash.

—Executives and Managers—

MANAGER—High caliber, for large restaurant; hours 10 to 8, 6 days; $90 per week, with future; must be exper.; steady position. Triangle Restaurant, 57 W. Randolph, Mr. Toffenetti.

SALES mgr.—For Ind. Electronic Equip.; elec. bkgrd. exp. in ind. sales; direct sales engrs.; lge. Chgo. dist. of electronic equip.; permanent; excellent sal. Write fully. Address N S 167, Tribune.

YOUNG man—Assistant production superintendent; personnel experience; paper processing and finishing; good post-war opportunity for right man; salary start $65 week. Address N L 329, Tribune.

WINDOW SHADE AND VENETIAN BLINDS MANAGER.
GOOD OPPORTUNITY. GOLDBLATT BROS. INC. LINCOLN & BELMONT.

CHIEF STORES KEEPER—War pl.; post-war oppor.; hvy. mach.; 35 yrs. supvr. 25 people; knowl. control recds.; receiv. shipping; stores organ. $4,200-$4,800. ADDRESS N L 450, TRIBUNE.

AUTO SALES MANAGER
to take complete charge. Must have thoro knowledge of the automobile business. Age 40-45. Give all details. State salary. Address N J 111, Tribune.

MACHINE and factory helpers; young men, 17 years and over, work during vacation; 48 hour week; no Sat. work. U. S. Gypsum Co. 1719 N. Kostner-av.

FLOOR SUPERINTENDENT
Exc. oppty. for man who has had some exp. in retailing. Perm. GOLDBLATT BROS. INC., State-Van Buren, 5th flr.

GARAGE MANAGER—For large loop garage; steady and good pay. State age, salary, phone number. ADDRESS N T 163, TRIBUNE.

STOCK control supervisor—Hard lines repbuyer, not mail order. Natl. co. Exc. future. State age, exp., sal. expected. Address N J 226, Tribune.

PLANT mgr. for mfr. of washing machines. Address W 345, Tribune.

—Boys—

INEXPERIENCED high school boys and girls—Commercial Novelty Display Co., 1225 W. Madison.

BOY—18 or over to learn printing. Excellent opportunity, steady work. The Todd Co., 727 S. Dearborn.

BOY—17 or over; for light factory work; steady. Excelsior Coal Pad Co., 500 S. Throop.

BOYS—LEARN PRINTING.
Good starting pay; frequent raises; excellent post-war opportunity. We also hire continuation school boys. J. E. Bell Printing Co., 621 Plymouth.

BOY—HIGH SCHOOL GRAD.
Draft exempt for light office duties; permanent with advancement; 5 day week. Rm. 534, 435 N. Michigan-av.

BOYS and girls—Over 16, for light factory work; no exp. necessary; 55c hour to start, piece work as soon as trained. 430 S. GREEN-ST., 3d floor.

16 YEARS—For light factory work; full time or morning part time. Che. 3133. Arrco Playing Card Co., 310 S. Racine.

BOYS—Learn auto trade; odd jobs around garage; good pay. 648 N. Wells-st.

—Men—Professions and Trades—

ACETYLENE welders on light steel—Good perm. oppor.; good pay; vets preferred. 325 N. Hoyne, 1st floor.

ARC welders, body finishers, press brake, shear, punch, drill press operators, mechanics, helpers—If you can fill any of these openings or want to learn, we offer exceptional post-war opportunities; day; war work. Auto Truck Steel Body Co., 3028 W. Carroll-av.

ARC WELDERS
Experd.; top wages; essential industry; post-war future. C. R. JAHN CO., 1345 W. 37th-pl.

ARCHITECT'S ASSISTANT—Wide exper. nec. Address N G 567, Tribune.

ARTIST—Second man, for promotion department, of advertising medium. Layouts, finished, and knowledge of type and printing processes. Write, giving exp., sal. desired. Address N L 551, Tribune.

ARTIST — FOR BLACK AND WHITE WORK; GOOD ON LETTER'G; ST'DY JOB. JACO LAC DECAL CO., 234 S. WELLS.

ASSEMBLERS—Elec.; perm. post-war pos. Med. sized co. loc. in far N. W. sub. of Chgo. Foster bus to door or N. W. R. R. MAGNAFLUX CORP., 5900 Northwest-hgwy. New. 4300.

ASSEMBLERS, ENAMEL WORKERS, PUNCH PRESS OPERATORS—For essential industry with post-war future. Steady work. Good wages. CROWN STOVE WORKS, 4627 W. 12th-place.

ASSEMBLERS—WELDERS—MACHINISTS—NITE WATCHMAN. 48 HR. WEEK. SEE MR. CLARK, GENERAL BLOWER CO., MORTON GROVE.

ASSEMBLER—Handy man around machine shop; state age, exper., wages wanted. Address N J 95, Tribune.

ASSEMBLERS — For full or part time work; good post-war opportunity. 3135 W. Grand-av.

ASPHALT TILE LAYERS—STEADY. O'DEA RESILIENT FLOOR CO., 407 S. Dearborn. Wabash 5888.

AUTO. SCREW MACH. OPERS.
Tool and die makers, turret lathe operators, laborers; 1st and 2d shift; steady job with essential automotive and aircraft parts mfr. Apply 1420 Armitage.

AUTO MECHANICS.
AUTO PAINTERS.
BODY AND FENDER MEN.
GREASER AND PORTER.
MILLER-LADDEN MOTORS
9070 South Chicago-av. Saginaw 2930.

AUTO BODY AND FENDER MEN.
First class, also mechanics, first class. Highest pay. Permanent position. Excellent working conditions. Vacation with pay. Lewis Chevrolet, 3400 Ogden. Crawford 4205.

AUTO BODY MAN
Ideal setup for high grade man; must be dependable; unlimited earnings. O'MALLEY OLDS. 801 Diversey.

AUTO SCREW machine set-up and operators, drill press operators, milling machine opers. and machinists—Good pay, lots of overtime. 1724 Walnut-st.

AUTO mechanics (2)—Helpers and tow truck drivers (2). General Auto Service, 1150 N. Clark-st.

AUTO PARTS MAN—Exp'd on Chrysler products; excellent proposition. NEWBERRY MOTORS, 1025 N. Clark.

AUTO Body and Fender Men (2)—Also auto painter and helper. 6000 Cottage Grove-av. Fairfax 6665.

AUTO body, fender man—Good equipment; $2.00 hr. Ideal Auto Body Shop, 3054 Belmont. Ind. 0180.

AUTO metal man—Exp.; good sal. Burke Motor Sales, 6455 S. Western.

BAKERY HELP
BREAD WRAPPERS. SHIPPING CLERKS.
81c to $1.02 per hour; no experience required; essential industry. 3400 S. Halsted. Apply 1-5 p. m.

BAKER—2d hand on bread; know Jewish line; good pay. Shore Bakery, 2466 E. 75th-st. South Shore 8684.

BAKER—All around; 1st or 2d hand; start 7 a. m.; steady work; good salary. Cedarcrest 8750.

BAKER—All around man. Bread, rolls and cakes. 5 days a week. $75. Steady man only need apply. 2058 W. Cermak.

BAKER—Year round job; good wages; clean, light shop. Call Highland Park 4567 after 6:30 p. m.

BAKER wanted—All around; top wages. Call 6539 Roosevelt-rd., Berwyn.

BAKER—All-around; $75 a week and room. Pedersen's Bakery, Antioch 381.

BAKER—Good all around. Furst Bakery, 1010 E. 43d. Oak. 1251.

BAKER—Experienced on cake or bread. Austin 6324.

BAKER—Experienced on cakes; steady day work. 3140 Lincoln-av.

BAKER'S Helper—All around; exp'd. 115 E. 51st. Apply before 11 a. m.

BAKER—Day or night. Second hand. Gd. pay. 3052 W. Cermak-road.

BAKER—EXPERIENCED. Good pay. 419 S. Wabash-av.

BARBER—Steady; northwest; at Cuyler and Milwaukee. 4908 Cuyler.

BARBER—Steady. $35 over $44. Union shop. 78 W. Harrison-street.

BARBERS—2. Good steady jobs. Come to work. 658 E. 63d. Plaza 6374.

BARBER—Steady; gd. over-money guaranteed to right man. 1453 E. 87th-st.

BARBER—Vacation job; short hours; good wages. Webster 3699.

BATTERY MEN
LEAD BURNERS, CASTERS. REPAIRMEN, STICKERS. STEADY, GOOD WAGES. UNIVERSAL BATTERY, 3410 S. LA SALLE-ST.

BLUE Print and photostat mach. operators—Commercial shop; good wages; post-war future. Western Blue Print Co., 3807 W. Fullerton. Spa. 2230.

BODY and fender man and painter, also mechanic—Highest wages paid; 5 day week; no Saturday work. Oakley Auto Construction, 2800 W. Division.

BOX Nailers and Woodworkers—Apply 3100 N. Rockwell.

BRICKLAYERS
48 hour week; 1 million bricks to lay. Golf Road (Route 58), 2 blocks west of McCormick-blvd. in Skokie.

BROWN & SHARPE automatic operators—For night work; must know his stuff; all machines brand new. Consolidated Screw Products, 1916 W. North-av.

BUTCHER—Young man; top wages; good hours. Apply meat department, 4247 W. Madison-st.

BUTCHER—meat counter man—In 4 man shop; neat and energetic; stdy. man only. S.W. side. Address N L 462, Tribune.

BUILDING AND REPAIR MAN.
Experience not necessary; good pay; steady work guaranteed; vacation with pay after 1st year. Post-war assured. Phone Pensacola 0709.

CABINET AND PIANO MEN.
Inspectors, rubbers, patchers, cabinetmakers, belly men; excellent working conditions; paid vacations; overtime. Gulbransen Co., 816 N. Kedzie.

CABINET man and shaper mach. oper.—Expd.; plenty overtime; top wages. Venice Furniture Mfg. Co., 2231 S. Rockwell.

CABINETMAKER and handy man—Good pay. Phone Superior 5842.

CAMERA and layout man and plate maker; small shop. ADDRESS N H 422, TRIBUNE.

CANDY MAKER—EXP. FULL TIME. APPLY CUPID CANDY CO., 3207 W. 63D-ST.

CARPENTER.
Knowledge of furniture repair, power tools, and spraying; 44 hour week; permanent; good salary. Apply 30 W. Chicago, R. J. Bristle.

CARPENTER FOREMAN
exp. on reinforced concrete construction, capable of carrying job to completion; local or out of town; refs. and salary exp. Address N T 170, Tribune.

CARPENTER-dispensation man—For Near North Side hotel; light, inside work. Immediate employment. Address N G 566, Tribune.

CARPENTER—1st class; top wages. ALBANY 8420.

CASTERS—Experienced on slush molds; good pay; steady work. National Products, 17 N. Des Plaines-street.

CATTLE buyer—Expd. buying for slaughter, country and terminal markets, Chicago area. Large org. Sal. open. Give age, exp. and earnings. Confd. Address B G 38, Tribune.

CHAUFFEUR—1 TON TRUCK
Must live north. Please state qualifications and references. Good pay and meals. Address N L 343, Tribune.

CHECKER and shipping room help—Post-war security; top wages. Cavanna Cleaners, 3501 N. Ashland.

COILERS AND KNOTTERS OPERS.
Coiler and knotter set-up men; essential work; permanent. S. Karpen and Bros., 636 W. Cermak-rd.

COIL winders—Experd.; top wages. 1125 Milwaukee-av. Arm. 3347.

COMPOSITORS—TYPE SETTERS.
Steady employment; long established firm. Night or day. Gunthorp-Warren Printing Co., 210 W. Jackson-blvd.

CUT BUFFERS
8 a. m. to 4:30 p. m.; essen. industry. THE SCHOLL MFG. CO., INC., 213 W. Schiller.

CUTTER
Straight knife—50 in. Sheridan press. Permanent work. Good pay. Transo Envelope Co., 3542 N. Kimball.

CUTTER—Experienced; mattresses, studio couches. Address N L 245, Tribune.

CYLINDER press feeders, stock handlers, packers—5 day week; 8 a. m.-4:30 p. m.; overtime, if desired; pleasant working conditions; good wages. U. S. Finishing and Manuf. Co., 771 W. Jackson.

DENTAL TECH.—PLATE DEPT. 6240 S. KEDZIE.

DISPATCHER—EXPERIENCED.
To hire drivers and do dispatching; starting salary $50; excellent future for right man. Apply Midwest Transfer Co., 301 Madison-st., Maywood, Ill. Col.1301

DRAFTSMAN—Detail, layout, tracing, estimating; exp'd in automatic screw machine and punch press parts; essential aircraft and automatic mfr.; post-war future. 2000 Southport-av.

DRAFTSMAN—Designing and developing sheet metal products; knowledge of shop practice and tools and dies desirable; excellent opportunity. 1808 S. 55th-av., Cicero. Lawndale 8600.

DRAFTSMEN Jr. (3)—Exp. on machine tool bases and all types of heavy plate constr. Fine oppty. for ambitious young men. Industrial Metal Fabricators, Inc. 6316 S. Western.

DRAFTSMAN
Exp. in architectural and construction drafting. HESS WARMING & VENTILATING CO., 1211 S. WESTERN.

DRAFTSMEN—MECHANICAL
Exp. tool and dye; essent. and post-war. CALL MR. CROWTHER, YARDS 5266.

DRAFTSMEN — Structural, architectural, mechanical; exp. on industrial work pref. Address A B 330, Tribune.

DRAFTSMAN—Knowl. piping, boiler rm. equipmt.; some elect.; perm.; prog. engineering contractor office; air cond. MID-WEST HEAT SERVICE, Van Buren 3800.

DRAFTSMEN.
Detail and layout; locomotive cranes, welding positioners, special machinery; post-war oppor.; good pay. Cullen Friestedt Co., 1300 S. Kilbourn.

DRIVERS—On wholesale and retail routes; good opportunity for right men. Apply Society Cleaners, 2535 N. Western-av.

DRY CLEANER—Man to operate synthetic unit. Cavanna Cleaners, 3501 N. Ashland. Will teach inexperienced man. Post-war security. Phone Lak. 1534.

DRY cleaner helper for cleaning plant—Good wages; steady work. Chicago Dyers & Cleaners, 3251 Fullerton-av.

ELECTRICIAN
to learn to repair small units; 39 hours; salary, $39 and bonus, with advancement. Superior 7731.

ELECTRICAL engineers—Over 30; experienced on radar and electronics for professional engineering. Call Sup. 7268.

ELECTRICIAN—Elevator maintenance and repair work. Full time. Permanent. Address N J 60, Tribune.

ENGINEER-DRAFTSMEN.
Layout men and detailers; experienced on conveying equipment; excellent post-war opportunity; location Chicago suburb. Address N T 85, Tribune.

ENGINEER—STATIONARY.
Licensed; assist maintenance work; good post-war opp. Give exp. and wages expected. Address N G 405, Tribune.

ESTIMATOR—Familiar with plans and specifications; steady work; gd. cond. Address N L 485, Tribune.

FACTORY LABORERS.
Essential war industry; no exp. necess.; steady work; time and ½ for overtime. Apply 4435 S. Western.

FEEDERS FOR GORDON PRESSES
Men or women.
Permanent work; no layoffs. The Todd Co. 727 S. Dearborn.

FEEDER FOR SHERIDAN EMBOSSING PRESS. Call Virginia 2520.

FINISHERS and cabinet makers—A-1, on used office furn.; highest pay. Business Furniture Co., 172 W. Monroe.

FIREMAN.
Night shift: 12 to 7 a. m.; steady job; centrally located industrial plant. Phone Mr. Sigwarda, Superior 3832.

FIXTURE estimator—Must know sources, blue prints, construction, and installation costs. Address N G 336, Tribune.

FOUNDRY SUPT. to take charge and establish aluminum foundry to produce sand castings from ½ oz. up. Give complete qualifications. ADDRESS N L 556, TRIBUNE.

FURNACE INSTALLERS.
Exp. mechanics for furnace replacements; year round work; guar. top wages. LAKESIDE HEATING SERVICE, 23 E. 115th-st. Com. 2301.

FURNITURE repairman—All around for office furn.; steady work; good wages. Consider handy man. 164 N. Wells.

GARAGE man—Experienced; good pay. Rogers Park Garage, 7050 Glenwood-av. Rogers Park 2222.

GARAGE man—Exp. only; high class garage; 6 day week. Westgate Garage, 1137 WESTGATE, Oak Park, Ill.

GARAGE man, also porter. Stdy.; exp'd.; references. 4520 N. Clark. Lon. 6699.

GAS station attendants—Exp.; exc. opportunity and working conditions. E. W. Kruse, Inc., 4450 N. Clarendon.

GORDON feeder and pressman—48 hour week; war work now; excellent post-war fut. Parisian Novelty, 3510 S. Western.

GORDON feeder — Gov. work; $1 per m. imp. Sheppard Press, Del. 4722.

GREASER—Exp.; steady job; 6 day wk. Good pay. Columbia Super Service Station, 7001 Stony Island.

GREASER — Top pay. Uptown Service Station, 4900 Broadway.

INDUSTRIAL ENGINEERS.
Jr. and Srs.; time study; wage incentives; high base pay and bonus; perm.; staff foundry exp. helpful. Give tel. no. ADDRESS N L 546, TRIBUNE.

INSIDE DAIRY WORKERS
Good wages; essential work; perm. food indus.; days only; no Sun.; wholesale branch. Borden Co., 312 W. Chestnut.

INSPECTOR—With some exp. on elevators and compensation for large insurance co.; advancement. Address N J 90, Tribune.

INTERNAL grinder hand—1st class man need only apply; small shop, new machinery, ideal working cond. 3045 Irving Park.

JEWELERS.
Engravers and pearl setters; class pins, rings, and fraternity pins; steady work; pleasant surr.; full or part time. Pollack, 337 W. Madison-st.

LABORERS—Coal; can earn over $15 day; advances daily. 1545 S. Cicero.

LATHE oper.—Inspector; small motor assem.; tool and die makers. Small Motors, Inc., 1306-22 Elston-av.

LAUNDRY ROUTEMAN
Good post-war job; salary and comm. Supreme Laundry, 4224 W. Division.

LINOTYPE operator—Experienced man for either day or night shift; pleasant working conditions; top salary to good man. Feldon Beirnes Publishing Co. 173 W. Madison.

LINO. OPERATOR—Exp.; permanent position for capable man; plenty of overtime work; vacation. McCormick and Henderson, 411 S. Wells.

LOCKSMITH—Experienced; steady; good pay. 6424 Cottage Grove. Mid. 3643.

MACHINE operator—Wire. Gd. pay. Stdy work, overtime. Inland Wire Products Co., 3947 S. Lowe-av.

MACHINE and factory helpers—48 hour week; no Sat. work. U. S. Gypsum Co. 1719 N. Kostner-av.

MACHINISTS
MACHINE TOOL REBUILDERS
LATHE HANDS.
Dexter Mills, Inc.
715 W. Lake-st. Can. 5149.

MACHINISTS.
MAKE OWN SETUPS. GOOD RATES; POST-WAR. C. H. Stoelting Co., established 58 years. 424 N. Homan. Kedzie 0416.

MACHINISTS
Must be A-1 men; good pay; ideal working cond.; excel. post-war future. EKCO PRODUCTS CO., 1949 N. Cicero.

MACHINISTS
for tool room work. Principal Die & Stamping, 3464 N. Knox.

MACHINISTS—First class engine and turret lathe; must be exp.; war work. Haberkamp Grass, 157 Wendell. Michigan 8757.

MACHINIST—For light lathe and milling machine work. Simple jigs and fixtures. APPLY 3945 N. WESTERN-AV.

MACHINIST—Bench hand; on sm. parts; essential industry. Chicago Aerial Survey Co., 318 W. Ohio-street.

MACHINIST wanted—Must be first class. ADVANCE PRINTERS MACHINE SHOP, 727 S. Dearborn-street.

MACHINIST—All around, 1st class engine lathe operator and plater hand. 3334 N. Ashland-av.

MACHINISTS—All around men. Lathe hands. ROCKCASTLE ENGINEERING CO., 559 N. Spaulding-av.

MACHINIST with job shop exper. Also comb. welder. Weller Co., 5433 W. 63d-st.

MACH. hands—Rip and band saw; exp. only; good pay; stdy. job. 942 W. Lake.

MAINTENANCE MAN, 40-55
Assist in machine shop and do electrical work. Armour Research Foundation, 3413 S. Federal. See Herman Wick.

MAINTENANCE—Laundry. Essential industry. 4310 SHIELDS.

MANAGER.
Modern Super Service Station. Passenger cars only. Thoroughly experienced. Good salesman. No Sundays or holidays. Address N L 336, Tribune.

MATTRESS MAKER — STUDIO COUCH. All around man. Airline Bedding, 434 E. 63d-st.

MECHANICS.
One 1st class man for machine repair, etc.; one maintenance man; pref. with electrical exp.; good opportunities; permanent. Address N L 434, Tribune.

MECHANICS.
Experienced: for Pontiac agency; excellent working conditions; salary $15 day. Lake Temple Motors, 6108 Cottage Grove. Hyde Park 6428.

MECH. DRAFTSMEN.
Detailers; experience'd; good salary; post-war opportunity. Mon. 4348.

METAL SPINNERS.
WE TEACH. $45 WK.
MAINTENANCE MEN. $41.60 WK.
Regular increases; peace time future. Free uniforms and hospitalization. RANDOLPH LABORATORIES, INC., 8 E. Kinzie, 2 blks. N. of Loop.

METAL FINISHERS
Pref. exp. on filing, honing, fitting of close tolerance Radar pts. Exc. wk. cond. Metal Specialties, 338 N. Kedzie.

OFFSET plate maker—Stromberg Allen & Co., 430 S. Clark, Harrison 5600.

OPERATOR—Exp.; for caterpillar bull-dozer in industrial plant. Steady work. Address N T 71, Tribune.

PACKERS—Part time; 5 nites per wk.; hrs. 6 p. m. to 10 p. m.; 80c per hr. Ph. Victory 3830. Ask for Mr. Baxter.

PACKER—Experienced furniture. Silvestri Art Co., 710 W. Washington.

PAINT sprayers, shear men, shear men's helpers, spot welders, factory helpers—Gd. wages, 51½ hr. wk.; perm., steady, post-war wk.; part time workers and veterans also apply. Standard Steel Cabinet Co., 3711 Milwaukee-av.

PAINT SPRAYERS (Piece Work).
For essential industry, with post-war assurance. AMERICAN AUTOMATIC DEVICES CO. 530 S. Throop-st.

PAINTER—Preferably one capable of handling scaffold. Perm. wk. to right party. See Mr. Shapiro. Lon. 4242 or call between 9-12. 5700 N. Ashland-av.

PAINTERS WANTED—UNION
Steady work all year round. CALL LONGBEACH 1265.

PAINTERS AND STAGE MEN. RAY N. ELVART AND CO. 75 E. WACKER. FRA. 3195.

PAINTERS AND PAPER HANGERS. Fine residence work; union; south side preferred. Boulevard 1825.

PAINTERS—Union; steady work; very good pay. Haymarket 0409.

PAINTER—North sd. hotel; $150 per mo. 1414 Pratt. Sheldrake 9105.

PAINTERS—Expd.; steady work; good shop; call between 6-8 p. m. Spa. 4882.

PAINT MIXER.
To watch color in oil or ceramic paint; post-war as well as war work. Dearborn Glass Co., 2414 W. 21st-st.

PAPER SLITTING MACHINE OPERS. Excel. opp. for veterans; we will train you for permanent post-war positions. United Autographic Register Co. 5000 S. California.

PAPER CUTTER.
To cut setup box wraps; expd. pref. but not req.; steady work; ess. industry. Acme Paper Box Co., 5950 S. State.

PAPER Cutter—Also helper. Steady, good pay, overtime. See Mr. Walker. Willens & Co., 2130 Gladys-avenue.

PAPER cutter—Experienced. Stromberg Allen & Co., 430 S. Clark, Har. 5600.

PHOTOSTAT oper.—Good oppty. for right man. 30 W. Washington, 17th floor.

PICTURE FRAME help—Sanders, finishers, sprayers; good wages, overtime. Geo. Smith Mfg. Co., 1323 W. Carroll-av. (2 blocks north of Lake-st.)

PIPING DRAFTSMAN.
THE PURE OIL CO.
35 E. Wacker. Rm. 1944.

PRESS Hands—War work and post-war production. Merit Co., 2125 W. Rice-st.

PRESSMAN—Kelly and vertical; steady job; days, also part time eves. Gordon feeders; days, also spare time eves. Baumgarth, 130 N. Green. Sec. 2860.

PRESSMAN—VERTICAL
and Gordon; steady; pleas. shop. Martin Small Co., 538 S. Wells-st.

PRESSER EXPERIENCED
on machine; good job. Crystal Cleaners, 2635-45 N. Halsted.

PRESSER
Steady work for dry cleaning plant. Progressive Cleaners, 7301 Cottage Gr.

PRESSER—Experienced. One capable of managing store. Good pay. Murphy Dress Suit Co., 6 E. Randolph. R. 210.

PRESSERS—All-around, steady; top pay. 301 South-blvd., Oak Park. Mans. 7000; Lake-st. L to Ridgeland.

PRESSERS—Expd. in dry cleaning plant. Suburban Dry Cleaners, 1311 Benson-av., Evanston. Rog. 4090.

PRESSERS—Exp., good wages, time and ½ for overtime. 217 W. Division-st.

PRESSER—For dry cleaning plant; top wages. Call Kildare 1747.

PRESSMAN.
Miehle cylinder presses, on folding paper boxes; 53 hour week; top wages. Franklin Folding Paper Box Co., 323 W. HURON-ST.

PRINTER—HAND COMPOSITOR.
A-1 man; steady job; union; good salary. Address N S 165, Tribune.

PRINTERS—Makeup and stoneman; top wages to top-notcher; must be good. Geiss Printing Co., 108 N. Jefferson.

PRINTING-PRESSMAN.
Exp. on verticals. Top wages. Perm., for A-1 man. Cal. 7020.

PRINTER—Compositor; permanent; publication and job shop. Bri. 0100.

PROJECT engineer—Excel. oppor.; sal. open; min. 10 yrs. exp. design of carbonators, drink dispensers, hydraulics; know mfg. processes. If qual. write for appt. Address N J 88, Tribune.

PROOFREADER
Steady; days; experienced in job shop; 1st class compositor; day or night. JOHN DICKINSON SCHNEIDER. 333 N. Orleans. Phone Del. 4000.

PROOFREADER — Expd.; days; large printing concern; perm.; state age, sal., and refs. Address N J 166, Tribune.

PUNCH press operators—Men or women; day or night. Steno Tool & Die Works, 919 W. Van Buren.

PUNCH PRESS operators and press brake operators—Good wages; plenty overtime; opporty. for veterans. 2700 N. Karlov.

PUNCH PRESS operators—Spot welders; steady; post-war. 1431 Hubbard.

PUNCH press operators and paper cutters. Pioneer Mfg. Co., 2352 W. Cermak.

RADIO ENGINEER
Exp. U. H. F.; good salary, excellent post-war; old est. parts mfr.; give complete details. Address N L 397, Tribune.

RADIO PHASERS (6).
Experienced on production line; Signal radio equipment; post-war opportunity. Apply personnel director, 515 S. Kilpatrick-av.

ROOFERS and siders—South Side. Stewart Roofing and Construction Co., 401 E. 115th-st. Commodore 1754.

RUBBER MOLD MAKER.
Exp.; essential; day shift; splendid post-war opportunity. Crane Packing Co., 1801 Belle Plaine-av. Ravenswood district.

SCORING MACHINE OPR.
in paper box shop. WILSON JONES CO. 3300 Franklin-blvd.

SCRAPER HANDS
EXPD. IN REBUILDING BROWN AND SHARPE SCREW MACHINES. LAKE MACHINERY CO., 654 W. LAKE-ST.

SCREW MACHINE—B & S.
OPERATOR AND HELPER.
1. Post-war opportunity.
2. Approx. $87 a week for op'rat'r.
3. Approx. $65 a week for helper.
United Mfg. Co., 6123 N. Western.

SCREW MACHINE OPERATORS
Brown & Sharpe; nights; expd.; defense plant. THE MAYFAIR CO., 3442 Irving Park-blvd.

SCREW MACHINE OPERATORS.
Acme-Gridley experience; day and nite shift. E. Bauer & Co., 1309 W. Harrison-st.

SERVICE repair man—26-35; earn $54 wk. start; permanent; car nec.; live South. Hoover Co., 6753 Stony Island.

SEWING machine machinist—Experienced on Union Specials and Singers, in canvas plant. American Canvas Co., 1411 S. Michigan-av. Wabash 1017.

SHEAR operator—Exp'd; sheet steel; good pay, overtime; essential industry; post-war security. Borg-Erickson Corp., 469 E. Ohio.

SHEET METAL WORKER
Radio and lighting; war work. Hub Electric, 2219 W. Grand.

SHEET metal layout man—On industrial metal fabricating; layout own work from blueprint. Wage $1.50 hr. Law. 4410.

SHIPPING clerk—Familiar with shipments on government bills of lading. Address N J 141, Tribune.

SILK screen printer—Must be thoroly experienced; excellent opportunity for aggressive man who can produce; perm. Address N L 353, Tribune.

SHOE REPAIR MEN
Highest salary.
CALL MR. MARTIN, ATLANTIC 5600.

SHOE repair man—Exper'd all around man; steady work with good pay. Mer. 5597. 7179 W. Grand-av.

SHOEMAKER—Colored; for finishing and shoe shining. 4001 Elston-av. Jun. 5298.

SIDING applicators—Urgent need; good wages; all equipment delivered on job; no delays. Call 3833 W. Chicago-av., or phone Kedzie 1902, between 8 and 10 a. m.

SPOTTER—Gray goods; good wages. 2712 Elston.

SPRAYER.
Exp. on picture frames and furniture. Here's a real opp. for man who can turn out quality wk. Top pay and chance for advancement. State 5717.

SPRAYERS.
Experienced wrinkles, hammertoids. Apply Enamel Steel Sign Co., 2647 W. Arthington.

SPRAYER — Experienced, novelty furniture; good salary. Zuk Furniture Manufacturing, 828 N. Wells.

STOCK SAWYER—EXPD.; STEADY WORK; GOOD PAY. 2433 W. 14TH-ST., 3D FLOOR.

TAILOR-BUSHELMAN.
Experienced; wanted at once; good pay, steady work. Joseph Suffrin Clothing Store, 801 Milwaukee-av. near Halsted.

TIME Study Man—Mech. engineering background; knowl. of plant and mach. layout. Address N J 159, Tribune.

TOOL AND DIE MAKER.
LATHE HAND OR TOOLRM.
DIE CASTING MACHINE OPER.
Expd. zinc or aluminum. Steady position; good pay. Paul Kroner Die Casting Co., 3005 W. Carroll. Ked. 3377.

TOOLMAKER.
Small North Side production plant; must have jig, fixture, tool and cutter grinding experience; steady; good pay. Wilton Tool Co., 932 Wrightwood.

TOOL AND DIE MAKER
for small factory; good pay; excellent location; an ideal place to work. Trippe Mfg. Co., 564 W. Adams.

TOOLMAKERS—Machine and tool. Present-Long essential program; top rates. Future-Post-war backlog; factory near loop. Phone State 6156.

TRUCK MECHANICS
Essential work in permanent food industry. Min. wages $60 wk. Extra pay for night work. The Borden Co., 3014 N. Tripp-av. and 320 W. 70th-pl.

TRUCK DRIVERS
Straight truck, city work. Foster Freight Lines, 2437 W. 21st-place.

TRUCK DRIVERS
Expd.; must know Chicago; union scale. Steady post-war jobs. Webster Cartage Lines, 2017 N. Larrabee.

TRUCK DRIVERS, HELPERS
Scavenger exp.; stdy.; $9 & $7.50 day. 400 N. Peoria. 4545 Cottage Grove.

TRUCK MECHANIC
Experienced; permanent. Apply 3535 S. Oakley. Virginia 3344.

TRUCK washers and greasers—Steady work and top wages to right men. Apply in person. McNeil Teaming Co., 540 N. Franklin-st. Superior 6910.

TRUCK DRIVERS—(1) semi and (2) pickup men. Local 705, I. B. T. Exper. only for city work. Motor Cargo, Inc., 2858 S. Halsted.

TRUCK DRIVER
LIGHT DELIVERY.
PERLMAN, 2913 S. MICHIGAN.

TRUCK DRIVERS—EXPERIENCED.
EAST END CARTAGE.
415 E. ERIE. SUPERIOR 6131.

TRUCK mechanic—Top salary for right party. R. and V. Cartage Co., 1161 W. Cullerton-st.

TRUCK DRIVER—Permanent job; $50 per wk; vacation, bonus. Acme Barrel Co., 2300 W. 13th-st.

TRUCK mechanic—Good pay; have own tools. Perfect Motors, 1230 S. Ashland.

TRUCK helper—Learn mattress trade. 6124 Broadway.

TURRET LATHE OPERATORS
Capable making own setups; night shift. 5 p. m. to 3:30 a. m. W. M. Welch Mfg. Co., 1515 Sedgwick.

WATCHMAKER.
Top wages, gd. work. cond., perm. Henderson's Jewelry Store, Waukegan, Ill.

WATCHMAN—Part time; some gardening. Apply in person. Van Cleef Bros., 7800 South Woodlawn.

WET CLEANER in cleaning plant—Good wages; steady work. Chicago Dyers and Cleaners, 3251 Fullerton-av.

WOODWORKING MAN—Small North Side plant needs a man to set up and operate small woodworking machines; steady work, good post-war future for the right man. Apply 364 W. Chicago-av.

WOODWORKERS—White. Very little exp. required. Will train beginners with good pay. Pleasant airy shop. Multiscarf Co., 426 N. Armour. (1500 W. nr. Grand and Ashland.) Mon. 4475.

WOOD workers—To operate trim and rip saws; 45 hours, 5 day week. 1838 W. Hubbard-st., office 2d floor.

WANTED AT ONCE.
4 auto mech. in fast moving shop; gd. wrkg. con.; vacation with pay; pc. wk.; highest guar. in town. Mr. Keaton. Broadway Chevrolet, 6317 N. Broadway.

AN A-1 OPPORTUNITY for men under 40 to be trained for servicing essential business machines; required H. S. graduate; mech., elec. ability; draft exempt. Mr. Meister, Dearborn 8260.

STEADY WORK—ESSENTIAL INDUSTRY.
At present avg. more than 10 hrs.' wk. overtime; reg. scale 85c. Supt. ofc., CURRIER-LEE WAREHOUSES, INC. 427 W. Erie-st. Superior 9066.

DISCHARGED GIs—Mechanically inclined. Opportunity of your lifetime to learn stoker business; good starting pay. Spaulding 0700.

BOYS—16 OR OVER
to work in large printing plant press room, no exp. nec. Steady. REGENSTEINER CO., 310 S. Racine.

YOUNG man—Will teach operation of addressing and proof machines; permanent work. 538 S. Clark-st., R. 961.

GEN'L machinists on jigs, fixtures and mach. maint.—Good, perm. opp.; good pay; vets pref. 325 N. Hoyne, 1st flr.

—Men—Pharmacists—

PHARMACISTS or assistant pharmacists—Real post war opport.; hospitalization, paid vacation; highest wages plus com. Short hrs.; no Sun. work; no fountain. Fay Drug Co., 19 S. Wells. Ran. 1048.

PHARMACIST — Registered; prescription clerk in store in loop office bldg.; hours 9 to 6; no Sundays or holidays. $60 wkly. Give age, exp., nationality. Address W 287, Tribune.

PHARMACISTS.
Assistant or registered. Part or full time. Good hours and salary. Ablin Drug, Grand and Harlem.

DRUG APPRENTICE.
Must be experienced, references. $50 per wk. and meals. Croydon Drugs, Delaware 1310.

REGISTERED PHARM.—48 hr. wk., no Sun.; good salary for steady man. Englewood Pharmacy, 5900 S. Halsted.

PHARMACIST—Reg.; for busy Rx store; good pay and hours. Nevada 8858.

—Farm and Garden Help—

2 MEN used to working together—Willing to bach. it in gd. quarters; gd. wages; care, cutting trees with mech. saw, hauling stone, fence and genl. repair, etc.; references necessary. Har. 2315.

HORSEMAN—To take charge of selling horses in sales stable. Mr. Brinker. Victory 2100, weekdays.

—Men—Hotels, Restaurants—

ASSISTANT ENGINEER
6 day week; $150.
5240 SHERIDAN-RD. APTS.

BARTENDER—Exprd.; $50 per week. Apply 2400 N. Western. Humboldt 1382.

BARTENDER—Exp.; $70 week. Barney's, 741 W. Randolph.

BUS Boys—Excellent salary, meals. Hotel Knickerbocker, Superior 4264, Miss Lamm.

BUS BOY—Student pref.; gd. sal.; see mgr. 4014 Milwaukee. 7-9 p. m.

BUTCHER
COOKS
BUS BOYS,
DISHWASHERS,
WAITERS—LUNCH.
LA SALLE RESTAURANT,
LA SALLE-ST. STATION.

CASHIER—NIGHTS.
Good pay and meals.
LA SALLE CAFETERIA CO.,
133 W. North-av.
APPLY 600 S. WABASH.

CASHIERS—Day or night. Restaurant exp. Salary $42.50. The Ranch, 123 E. Oak-st.

CHEF—Experienced; $80 per week. 3003 East 92nd-st.

CLERK—Middle aged, with room; small furnished apt. bldg. 641 Aldine.

COMBINATION, steam table and kitchen helper—5 days week; hours 714. 116 S. CLARK.

COOK—2D; CAFE EXP.
MAINTENANCE MAN ASSISTANT.
Good salary, meals; no Sunday or hol's. S. COOPER, HARMONY CAFETERIA, 21 S. DEARBORN.

COOK—SECOND
For high grade restaurant; $75 wk. 3929 W. Madison.

COOK—COLORED.
Expd.; pleasant kitchen; excel. wages. Palm Grove Inn, 56th and Outer-dr.

COOK—Experienced; exceptionally good job; top salary. Sisters' Restaurant, 8702 Stony Island.

COOK, all around, steam table man—No Sun. or helids. Excel. sal. 18 S. Clark.

COOK—Exper.; wages, $70 wk. Calumet Grill, 3044 E. 92d. Sag. 1008.

COOK—Good hours. Good wages. 6 days week, 10 hours day. 6712 Stony Island.

COOK—All around; exp.; $75 per wk. Barney's, 741 W. Randolph.

COOKS—Exper.; gd. wages. Apply Mark Twain Restaurant, 105 W. Division.

COOK—2D; EXP. Little Jack's Restaurant, 3175 W. Madison.

COOK—Good wages; no Sundays. Canal 9436, 2503 S. Western-avenue.

COOK—Short order exp., white, good pay. Open kitchen. 1237 E. 47th. Atl. 1682.

COOK—Colored or white; must be exp.; good pay. Apply 159 E. Ohio.

COOK—All-around or good 2d cook; good sal.; da. wk. Edwards, 3807 Broadway.

COUNTERMEN, PANTRYMEN, PORTERS—Post-war jobs; ex-service men pref.; gd. working conditions; smokes, good meals. Apply L. Hauber, 3 W. Grand-av.

COUNTER grill man—Exp.; day job; no Sundays. Wolf, 115 N. Wells.

DAY CLERK—Experienced; small hotel; 6 days. Rogers Park. 1432 Morse-av. Hol. 0700.

DESK Clerk — 4 p. m. to 12 midnight. ALCAZAR HOTEL, Van Buren 7500.

DINING car stewards urgently needed by So. Pacific railroad on west coast; free trans.; fine appear'g men, able to meet public. Rm. 1049, 310 S. Michigan. Mr. Johnson.

DISHWASHERS AND PORTERS
$5 day, board, and room; steady work. FIRESIDE RESTAURANT, 7200 N. Lincoln-av. Juniper 8600.

DISHWASHERS — Top wages; pleasant surroundings; meals and uniforms furnished. Apply Steward. 6th flr., kitchen, 505 N. Michigan.

DISHWASHERS (2)—GOOD SALARY. GRAND CENTRAL STATION. HARRISON AND WELLS.

DISHWASHER and Porter—Small restaurant. 9 P. M. to 7 A. M. No Sun. $35. 7900 S. Western. Prospect 5666.

DISHWASHER (Call after 12). 1565 HOWARD-ST. AMB. 9272.

DISHWASHER — Colored; exper.; $35 wk. Continental Restau., 722 W. 63d.

DISHWASHERS—(Colored); days; no Sundays. 625 S. St. Louis. Van 1595.

DISHWASHER and store room man—No Sunday work. 28 N. Dearborn.

DISHWASHER—$40 plus board and rm. 6319 Dempster-st. Morton Grove 2250.

DISHWASHER—Top pay; no Sunday. Schneider's, 607 Milwaukee-av.

DISHWASHER—Day work; steady; good pay. 7856 Cottage Grove.

DISHWASHERS — $30; bus boys, $30. YOUNKER'S, 31 E. Chicago-av.

DISHWASHER—Evenings; $37 week and mls. Apy. 6445 Sheridan-rd. aft. 1 p. m.

ELEVATOR operator — For high class resid. bldg.; $120 per mo.; day work. 399 Fullerton-pkwy. Div. 0390.

FOUNTAIN and grill man—$50 wk. 6 days. Porter-Hanna Drug Co., 1085 Granville. Briargate 9800.

FOUNTAIN man—$45 a week. Thomas Restaurant, 6801 Sheridan-road.

GRILL MAN, $50
Aggressive; open kitchen; sandwich shop. 8 hours. 6705 Stony Island.

GRILL and fry man—Steady work; good pay. Transportation furnished. Isbell's Nautical Inn. Phone Skokie 188.

HAMBURGER men (2)—$60 a week and bonus. Apply Silver Palace, 3348 Diversey, between 7 and 11 a. m.

HANDY man—Expd., sober; small hotel; room and salary. Longbeach 9338.

HOUSEMAN — Permanent position; good salary; with room, board, laundry, and medical care. 6140 Drexel-blvd.

HOUSEMAN—White or col. Must be reliable. Top wages. Cass Hotel, 640 N. Wabash-av.

HOUSEMAN—Small hotel; part time, any hours. Div. 7783. 596 Hawthorne-pl.

HOUSEMAN — White; military academy; sal. and maintenance. Dre. 6737.

HOUSEMAN wanted—Apply 19 N. Clark-st.

JANITOR'S HELPER
See engineer.
3740 Lake Shore-drive.

JANITOR'S HELPER.
Lge. unfurn. apt. bldg. 415 Fullerton.

MAN as night clerk; hotel work; will teach. 5220 S. Kenwood.

MGR.—Cafeteria in Chicago steel mill; exc. oppt.; gd. sal. for experd., hard working man. Newman & Stone, 1525 E. 53d-st. But. 3355.

NIGHT STEWARD
Storeroom man.
Experienced; must know how to handle help efficiently. Blackhawk Restaurant, 139 N. Wabash.

NIGHT CLERK
Exp. transcript; pleasant working conditions. Apply 1118 N. State.

NIGHT porter—Good salary. Address N G 541, Tribune.

PORTER—Col., to work in drug store; no Sun.; no foun.; no eves.; best wages. Fay Drugs, 19 S. Wells. Ran. 1048.

PORTER—Day hours; good pay. Apply 6445 Sheridan-road, after 1 p. m.

PORTER—White; $25 wk.; rm., board. Engels-Eastlake-av. Glenview 689.

PORTERS AND DISHWASHERS. S. & L. Restaurant. Jun. 9161.

RELIEF night man—No elevator; choose your night. Belmont-Plaza Hotel. 505 Belmont. Bittersweet 2822.

SANDWICH-dishwasher man—No Sun., holi. Fortune Tea Cup, 108 N. State.

SHORT ORDER COOKS
Very good pay; meals and uniforms furnished. Terminal Restaurant, 2529 N. Kedzie. Spaulding 1637.

SODA FOUNTAIN MAN.
Eves., short hours. Good pay.
ARAGON TEAROOM,
1106 Lawrence-av. Lon. 6544.

SODA FOUNTAIN SANDWICH MAN.
Sat. and Sun.; good pay. Aragon Tearoom, 1106 Lawrence-av. Lon. 6544.

VACUUM man—Exp.; light, pleasant wk. 8 hr. day; Sunday off; $135 mo. Hotel Wacker, 111 W. Huron. Sup. 1386.

WAITERS — Private club; full or part time; meals and uniforms furnished. UNION LEAGUE CLUB OF CHICAGO. Apply 312 S. Federal-st. any week day.

WAITERS—Good pay; high class restaurant; no Sundays. Ray Foley's, 5716 W. Madison.

WAITERS—Exp.; average salary and tips, $75. Barney's, 741 W. Randolph.

WASHROOM man—Colored. Must have night club exper.; able to help with cleaning. A good hustler can average $75 wk. Call 2-6 p. m. only. Dre. 7541.

WATCHMAN—Nights; boiler room; experienced; no age limit. Good pay; permanent position. Hotel Guyon, 4000 Washington-blvd. Van Buren 8900.

MAN as night clerk; sm. N. S. hotel; refined clientele; sal. and rm.; no bookwork. Morland hotel, 4946 Sheridan-rd.

MAN—Night work; general cleaning. Also silver runner, white; no Sun.; good wages. Carder's, 118 N. Dearborn.

—Salesmen—

ADVERTISING, newspaper salesman—Ex-service man preferred; west suburban group of 6 newspapers; salary; state age and qualifications. ADDRESS N J 214, TRIBUNE

ASPHALT TILE SALESMAN—Expd. only. Draw. acct. and comm. O'Dea Resilient Floor Co., 407 S. Dearborn. Wabash 5898.

AUTOMOTIVE parts salesman—Exclusive territory; salary and comm.; perm. position. Apply 3053 Lawrence.

INSURANCE AGENT.
Debit, $50 start plus regular increases. 545 S. Wabash, Room 405. Har. 1232.

LIQUOR and Wine Salesmen to call on liquor stores; complete line of wines; estab. territories; straight comm. Phone Canal 2417 for appointment.

REAL ESTATE SALESMEN.
Expansion program requires 6 additional men with cars to sell all types of real estate. $50 salary plus commission. RANDOLPH 4260.

REAL ESTATE—Excel. opportunity for licensed man in active N. W. side ofc. on comm. Mr. Niehing, Avenue 1370.

COLLECTOR — For industrial insurance debit; 25% comm.; refs. and securities required. Central 2856.

ROUTE men wanted—With or without exp. Good est. route; salary and comm. Keese Laundry, 2516 Armitage.

OUTSTANDING opportunity for returning servicemen in advertising field on North Shore newspaper group. Exc. present, perm. future for right man. Salary, bonus. Write age, previous exp., etc. Address N L 347, Tribune.

MEN—To contact doctors and druggists in Chgo. area. Exper. helpful but not required. Car needed. Salary, expenses. Advancement rapid. Permanent. Call B. C. Bauer, Sup. 4015.

SALES REPRESENTATIVE.
For post-war security we offer exceptional financial opportunity selling office prod., and systems. A natl. concern. Salary, exp., and bonus. Wab. 2870.

EX-SERVICE men—18-25; neat; travel; circ. work; good post-war future; draw. acct.; good pay. Apply Transportation Bldg., 608 S. Dearborn, Rm. 1610, Mr. Rand, 10-1 p.m. only. Bring discharge.

SALESMEN—Age 28 to 40, with gd. sales record in hardware or automotive tool line; $200 salary—1st 3 months; give details of experience. Address N J 148, Tribune.

SALESMEN—Mfrs. of nationally known automotive product selling thru jobbers; salary, expenses, and bonus; need car. Give details of exp. and qualif. Young men prefrd. Address T 400, Tribune.

SALESMEN.
Accident, health and hosp. ins.; intangible exp. helpful but not nec.; leads furn.; car nec.; $75-$100 wk. comm. Mr. Sillars, 9-1 p. m., 222 N. Wells, R. 1421.

SEVERAL openings for junior salesmen, 23 to 30, with some technical background preferred; salary plus traveling expenses; large automotive parts mfr. Call Austin 6180, ext. 106.

ELDERLY MEN—Old est. Co. has opening in north and west sd. terr.; canvass'g, roofing, and insulation; exper. not nec.; draw against comm. 3820 W. Chicago-av. Apply 1-3.

FOOD mfr. of natl. reputation needs an expd. salesman to contact retail grocers in establd. Hammond and Gary terr.; permanent; good future; car nec.; salary and car allowance. Phone Sup. 8957.

SALESMAN and deliverer—For established route by national organization; permanent position; good salary; five day week; discharged serviceman preferred. Address N L 510, Tribune.

SALESMEN—Exp'd or with knowledge of pharmaceutical and vitamin products; Chgo., vicinity. Must have car. Drawing acct., expenses. Michigan 9292.

—Men—Miscellaneous—

FACTORY MEN
for stock handlers, shipping helpers, order fillers, balers and sealers; morning, afternoon, and night shift. Apply 8:30 a. m.-4 p. m.
DIXIE CUP CO.
401 N. WESTERN

DRY Cleaner's Presser—Also dry cleaner's helper; no experience necessary; day shift only. Call or phone. Kennedy Laundry Co., 11236 Forestville-av., 1 blk. E. of Cottage Grove-av. Pullman 2929.

CHAUFFEURS—Truck and tractor semi-trailer for Chicago and suburban deliveries; steady employment. F. Landon Cartage Co., 1900 N. Central-av., 1025 Madison-st., 5630 W. 65th-st. Telephone Lee S. Landon, Haymarket 5080.

ROUTERS, SORTERS, DOCK HANDS.
Full or part time, after 10 p. m. Steady post-war work. VETERANS and others considered. Apply 401 N. Ogden-av. UNITED PARCEL SERVICE.

MEN.
ESSENTIAL WORK.
Labor work; white or col.; steady. Day or nite shift; no experience necessary; good pay. 4310 Shields.

LINOLEUM CUTTER
for mail order house; exp. pref.; perm. pos.; gd. starting salary; for details call Mr. Braude, Yards 5800, Ext. 722.

CHECKERS
FREIGHT HANDLERS
NIGHT JANITOR
FREIGHT ELEVATOR OPERATORS
North Pier Term. Co., 509 E. Illinois.

LUMBER yard foreman—Exp.; capable of handling men and truck shipments, take full charge of yard; old estab. concern; perm.; post-war future assured; good pay. Best Built Co., 4440 W. North-av.

WAREHOUSE help—Perm.; with essen. organ.; fine post-war pos.; gd. sal., bonus; other benefits. Minnesota Mining and Mfg. Co., 1500 S. Western-av. Monroe 6126. Mr. Nelson.

DAIRY workers—For Chicago plant serving wholesale trade; ideal working conditions; steady; salary $1 per hour up. Beloit Dairy Co., 210 W. Chestnut. Superior 5419.

LABORERS—COLORED OR WHITE.
Day or night shift; 100% war work; no exp. nec.; average pay, $40-$60 wk. Vacation, bonus. Acme Barrel Co., 2300 W. 13th-st.

Get Your Post-War Job Now
Unskilled labor work. Steady.
CHICAGO UNION STATION CO.
Employment office. 516 W. Jackson.

EX-SERVICE MEN.
Fine opp'y to learn furniture business; warehouse helpers needed for steady jobs; exp. not essential. Excel. earnings. Nelson Brothers, 4840 Broadway.

ASSEMBLERS and shipping helpers.
1. Post-war opportunity.
2. Small electrical parts assmblrs.
3. Approx. $49 a week.
United Mfg. Co., 6123 N. Western.

JANITOR.
MAN to assist with general cleaning duties in long-estab. firm; good wages; clean, pleasant surroundings; excellent working cond.; post-war empl. And.5246.

PAPER HANDLER
for litho plant; night work, 4:30 p. m. to 1 a. m.; perm. job; all transports. News Map of the Week. 1515 Sedgwick.

MEN—Make that extra money setting pins in a large, clean bowling alley; no exp. nec.; pick your own hrs. and days; full pay every night. Howard Bowl, 1777 HOWARD-ST.

BATTERY assembling—Essential industry; no exper. nec.; excellent starting wages; year around, steady; 6 day employment. Am-plus Storage Battery Co., 429 W. SUPERIOR.

STOCK MAN
Piece goods dept. of lge. dress mfg. concern; pref. given veterans; good salary; perm. employ. Apply 3021 N. Pulaski.

LAUNDRY ROUTEMAN
Estab. N. side route; average sal. $85 wk.; exp. not nec. Pilgrim Laundry, 1711 Milwaukee-av.

VAN DRIVER—EXPER.
Steady job for steady man. Austin Storage Co., 5425 W. Lake.

MEN—87½c an hr.; learning duct cleaning; steady work; overtime; quick advancement; essential service. Chemical Service Corp., 110 S. Dearborn-st.

FOOD mfr. offers real opportunity—Stdy. work; good pay; plant nr. West side; 10 min. from loop. Call Confections, Inc., 173 N. Ogden.

ASSIST in shipping dept.—Graphic arts. Light work. Perm. position. Opportunity for right person. $36.80. 44 hour week. Wabash 3304.

FARM HAND—Young and single; prefer ex-service man; steady; rm. and board; good salary. Mr. Schmidt, Golf-rd. at Harms. Skokie 2405.

JANITOR'S helper—White; resid. bldg.; 48 hour week; $155 mo.; excellent working conditions. See Mr. Wilk, Supt., 900 N. Michigan-av. Superior 4000.

BUS DRIVERS AND MECHANICS.
Immediate openings; post-war future. LEYDEN MOTOR COACH CO. 9400 FRANKLIN-AV., FRANKLIN PARK.

GENERAL utility man—For receiving rm. and for general clean up work; 45 hr. week. Triangle Supply Co., 1923 S. Michigan.

COACH, TRUCK DRIVERS, BAGGAGE MEN.
Perm. positions. Gd. wages. Parmelee Transp. Co., 300 N. Desplaines.

WILL train young ex-service man as bartender; preferably living on S. E. Side; good steady job for right man. See Mr. Young, 1737 E. 71st-st.

BODY MAN'S HELPER
needed to service American Red Cross fleet of cars, trucks; 5½ da.; perm. App. Mr. Testing at garage, 415 E. Erie.

HANDYMAN—To do misc. maintenance and janitor work; 5 day week; good hourly rate; 2 weeks' paid vacation. Lambrecht Creamery, 4158 Fullerton-av.

MIDDLE aged man—As helper around cabinet shop on nr. north side; state age, exper., wages wanted. Address N J 96, Tribune.

TRUCK DRIVER—Exp. for city delivery; must know city; steady work; union pay; post-war job. Apply Weber's Motor Service, 1500 S. Western-avenue.

AMBULANCE HELPER
Single; live on premises. Apply 41 N. Leavitt.

GASOLINE attendant—Good pay. Ask for Vic. Monarch Super Service Station, 1750 Foster-avenue.

MEN—For packing and warehouse work; permanent position. Milton Bradley Co., 811 S. Wabash-av., 3d fl.

MAN attendant—To care for man in wheel chair; also drive. Phone Van Buren 0711 between 9 and 5:30 p. m.

MEN—Handy with tools, as maintenance man's helper; steady position; good pay. 1325 S. Cicero.

MAN—To work around butter and egg house; drive pickup truck; steady. 5228 Crystal-st. Col. 9116.

PARKING ATTENDANT WANTED — TO MANAGE AND RUN LOT. MUST HAVE PARKING EXPERIENCE. DEA. 1939.

NIGHT PORTERS — To mop floors; 6 p. m.-3 a. m. and 12 to 8 a. m.; 6 nights; $35 wk. CENTRAL 9266.

MAN or boy—For pleasant and steady work; good pay; no experience necessary. Market Printing Co., 129 N. Halsted-st.

HOUSEMAN—White or colored; excellent home and wages. Highland 895, reverse charges.

HANDYMAN—To do maintenance work in factory; permanent job; good pay. Doctor Dress Co., 847 W. Jackson-blvd.

ADVERTISING newspaper salesman; 20 to 35 years of age; state age and experience. Address N J 215, Tribune.

JANIT'R—Exp'd; white apt. bldgs.; $240 mo. and apt.; bring wife; 1-2 p. m., 4160 DREXEL.

MEN—Colored, for work in candy factory, no exp. necessary. Good pay. European Import. Corp., 670 W. Randolph.

WHITE man laborer—Easy work. $1.00-$1.30 hr. Call Village 9093, aft. 7 p.m.

DRIVER in dry cleaning plant. Delaney Heald Co., 7159 Stony Island.

MAN Wanted to Wash Walls—Salary, $1 to $1.25 hr. After 6.Mon.3200,apt.616.

TAXI drivers—Blue Cab Co., Lake-st. "L" Line at Ridgeland-av., Oak Park.

LABORERS—For house raising. Apply Joseph Wolf, 2705 N.Bosworth. 7:30 a.m.

DRIVER—Part time. Mornings. Artistic Cleaners, 739 S. Cicero-avenue.

ELDERLY men for light messenger work. Rm. 202, 53 W. Jackson.

LABORERS—For landscaping work. 5516 W. Fullerton-avenue. Berkshire 0657.

TO ASSIST shipping clerk—Permanent. W. S. Darley & Co., 2810 Washington.

BAKER'S HELPER—No exp. necessary; days. 3327 Lincoln-av.

MEN or women to work in small shop; good pay. 6402 Raven-st. New. 2263.

YOUNG men—To learn electrical repairing. De Luxe Elec. Co., 742 S. Wabash.

MAN to work in feed store; gd. wages. 7770 Irving Park.

PACKER AND WRAPPER FOR SHIPPING ROOM. CEN. 8410.

CLEANUP MAN FOR DISPLAY AND STOCKROOM. CEN. 8410.

HELP WANTED—WOMEN

—Women—Stores and Offices—

ACCOUNTS RECEIVABLE CLERK.
Knowledge of bkpg. essential; exc. future with N. S. trade school; air conditioned office; 5 day week; good pay. Mr. Wilson, Diversey 8633.

ACCOUNTANT, JUNIOR.
Knowledge of typing and Sundstrand add. mach. FAIRBANKS MORSE & CO. Room 211-A. 600 S. Michigan.

ADV. production steno.—Familiar with printing, engraving, and able to plan layouts; perm.; 37 hr. wk.; good sal. and bonus; no beginners. Ans. fully with ph. no. Address N L 435, Tribune.

ASSISTANT to mgr.—Needed for classified dept. of advertising agency. Typing essential; excel. salary and oppty. for advancemt. Exp. unnec. Ph. Har. 2103.

ASSISTANT BOOKKEEPER.
Good salary. Permanent. Post-war. CHRYSLER ON MICHIGAN, 2301 S. Michigan-avenue.

BAKERY sales girl—Experienced; over 20; 8 hr. day, 6 day wk.; good pay. Mabel's Pastry Shop, 5433 W. North-av. Mer. 5473.

BAKERY salesgirl—Full time; top wages. 5645 N. Lincoln. Lon. 2707.

BILLER AND FILE CLERK.
Good typist; essential industry; established firm, N. Michigan-avenue district. Mr. Garrity. Superior 2600.

BILLER for truck line. Hours 1 p. m. to 9 p. m.; 85c an hour. See Mr. Halloran, Knaus Truck Lines, 3030 S. Ashland.

BOOKKEEPER—Assistant, for accounts payable department; must be able to type; permanent position with loop firm. State salary and age. Address N L 440, Tribune.

BOOKKEEPER — Bank; experienced on National Cash or Burroughs machine; permanent full time position. Milwaukee Avenue National Bank of Chicago, 1300 N. Ashland-av. Bru. 4040.

BOOKKEEPING machine operator—Oppor. for woman to learn and earn on bkkpg. mach.; expd. operators also. James P. Marsh Corp., 2073 Southport. Lin. 3600 (Mr. Graves).

BOOKKEEPER—With ability to type and take some dictation; factory office; excellent opportunity with new going concern; permanent; $40 per wk. to start. Address N L 352, Tribune.

BOOKKEEPER'S ASSIST.
Unusual oppty. for advancemt. to girl famil. with cash journal; other bkkpg. procedure; good salary; pleas. office. AMCO, 1220 Randolph. Hay. 4370.

BOOKKEEPER—Assistant; some typing and payroll exp.; permanent; 40 hr. week; small congenial office. Address N L 436, Tribune.

BOOKKEEPER—Capable, assuming resp. for ledgers, billing, payroll, reports, in moderate size mfg. co., 5 day week. Write fully. Address N G 400, Tribune.

BOOKKEEPER—Ledger posting; will teach machine posting; no experience necessary. L. KARP & SON, 126 S. GREEN, near Monroe-st.

BOOKKEEPER-steno. or bookkeeper typist—Small volume; no financial statements; 5 day week; sal. $40. Cal.5492.

BOOKKEEPER-typist-billing—Sm. off.; nr. Division and Elston; perm. pos.; 40 hr. week; gd. pay. Moh. 1963.

BOOKKEEPER—Fire Insurance Co.; exp. in branch office operations; excellent opport. Suite 1215, 175 W. Jackson.

BOOKKEEPER—EXPD.; 5½ DAYS; GD. STEADY JOB. $1 PER HR. JACO LAC DECAL CO., 234 S. WELLS, 2D FLR.

BOOKKEEPER—To operate acct. receiv. on Elliott Fisher mach.; 5 da. wk.; exc. oppor. SUP. 4015.

BOOKKEEPER-stenographer — For Jewish institution. Call Roc. 7022, between 10 a. m.-5 p. m. for appmt.

BOOKKEEPER—Experienced thoro knowledge of taxes; permanent position; post-war future. Call Yards 3322.

BOOKKEEPER, assistant—For accounts receivable and payroll; permanent position. Address N L 357, Tribune.

BOOKKEEPER-typist — Nr. West side; perm.; gd. oppty. Seeley 1630.

BOOKKEEPER-STENO.—FOR COMMERCIAL ART STUDIO. STATE 1938.

BOOKKEEPER—Experienced; for public accounting office. Dearborn 2556.

BURROUGH'S calculator operator — Beginner preferred; permanent position; 5 day week; post-war opportunity; air-conditioned office. Call Mr. Rittle, Bru. 2450.

CASH ENTRY clerk or assistant bookkeeper; exper.; to enter cash receipts, disburse and write checks. Wab. 1230.

CASHIER—For smart dress shop; with some bookkeeping experience; permanent. Salary $35. that LEVITT shop, 546 Diversey-pkwy.

CASHIER—Neat and pleasant, age 21 to 35; hours 4-12 p. m.; $32 per week and meals; 6 days. Triangle Restaurant, 225 S. Wabash. Mrs. Madden.

CASHIER—Attractive; must be exp.; gd. sal. and meals; hrs. 12 to 9 p. m. Regan's, 6400 W. North-av.

CASHIER and genl. ofc.—Perm.; good sal. Belmont hospital, 4058 Melrose.

CASHIER-Bookkeeper—Over 30; $35 wk. 6445 Sheridan-road, after 1 p. m.

CASHIER and clerk in cigar store—Exp.; gd. hrs. 10 S. La Salle, Dea. 3640.

CASHIER—Drug; hours 4-11; top sal., bonus. Parkway Drugs, Lin. 2720.

CLERK—POST-WAR POSITION.
Handling advertising orders in loop subsidiary of natl. firm; 5 day wk.; no overtime. Give age, nationality, etc. ADDRESS N G 571, TRIBUNE.

CLERK—Essential industry; permanent position; good hours and salary; vacation with pay; pleasant office. Chief Wash Co., 5425 N. Hoyne-av. Longbeach 4540.

CLERK FOR PUBLISHER—Copying figures in long hand; accuracy essential; proof reading experience helpful but not necessary; loop; 40 hours, 60c hour. Wabash 0455.

CLERK—BEGINNER
Ambitious girl with good personality, for interest. wk.; perm. pos. Mon.5256.

CLERK—Ledger; will train; post-war oppor.; liberal vacation, hospital insurance, etc. Hills-McCanna, 3025 N. Western.

CLERK—$127.50 per mo.; hours 8-4. Ansonia Hotel, 2709 W. Washington.

CLERK—Must also be typist. Apply Joyce & Co., 105 W. Adams.

20 COMPTOMETER OPERS.
1 PAYROLL TYPIST.
Expanding organization; security; advance., personal recognition; essential. INLAND RUBBER CORP., 146 W. 27th.

COMPTOMETER OPERATOR
Perm. work; good salary; pleasant working cond. A & P. Bakery, 5708 S. Perry, cor. 57th-Perry. Wen. 0617.

COMPTOMETER OPERATOR
for pay roll dept. Excellent opport. WEBSTER'S PRODUCTS, 3625 W. Armitage.

COMPTOMETER OPERATOR
Will consider capable beginner. SALLY FROCKS, 310 W. Washington.

COMPTOMETER Operator — Permanent; experience required; under 35; excellent salary and working conditions. 1945 vacation. Franklin 8880.

COMPTOMETER operator—Congenial working cond.; 5 day wk. B. Kuppenheimer & Co., 4101 W. 18th.

Cosmetician, Cashier, Drug Clk.
Permanent post-war future. Day or night work. Good starting salary. STINEWAY DRUG CO., 312 W. RANDOLPH. 3D FLR.

COUNTER and assembly girls—For dry cleaning store; best cond. Edg. 1800.

DICTAPHONE OPERATOR.
40 hour week; good sal.; mod. office; good oppty. Phone Mr. Hensler. WABASH 5060.

DICTAPHONE OPERATOR
Half days. Loop. Mich.-av. Mr. Moore. Har. 5467.

DICTAPHONE oper.—Knowledge of shorthand; perm. position, pleasant surroundings; excel. post-war opport. Van Cleef Bros., 7800 South Woodlawn.

DICTAPHONE operator—Expd.; for vacation replacement; film business; interesting work; 5 day week. 2d flr., 1307 S. Wabash-av.

EDIPHONE-STENO.
Experienced and dependable; 5 day wk. Good salary. Permanent position. 123 N. WACKER-DRIVE. Ask for Mr. Mainster. Franklin 7350.

EDIPHONE operator—Attrac. girl, 22-35; good ediphone oper.; some knowledge of keyboard; salary open. Oppty. for advancement, loop publicity office. Call Mrs. Vickrey. Franklin 5100.

EDIPHONE Operator—Attrac. oppor., sales dept.; S. Side mfr.; 5 day week; cafeteria. Lafayette 4700.

ELEVATOR OPERATOR
Light traffic; pleasant surroundings; permanent position; good salary. Broadstreet's, 123 S. State. Ran. 1030.

EXECUTIVE SECRETARY.
Essen. industry; 5 day wk.; interesting work; perm.; good future; South Side; single, age 30-35 preferred. ADDRESS N L 547, TRIBUNE.

FILE clerk and general office; loop; perm. ADDRESS N K 246, TRIBUNE.

FUR SALESWOMEN—EXP.
Good salary; permanent position. GOLDBLATT BROS., INC. STATE AND VAN BUREN, 5TH FLR.

GENERAL OFFICE GIRL
Assist gen'l office work; 40 hour week. MANHATTAN BREWING CO. 3901 EMERALD-AV.

General Office Detail Clerk
EFFICIENT AND CAPABLE.
THOMAS PAPER STOCK CO.
860 W. EVERGREEN-AV.

GENERAL TYPIST
permanent position; good future; variety of typing; also stencils. HARRISON 3767.

GENERAL office; high school graduate with typing and bookkeeping training; permanent; 40 hr. week; small congenial office. Address N L 437, Tribune.

GENL. office wk.—Typing, filing, switchboard; mod. air-cond. loop office; state exp., sal. desired, in first letter. Address N J 61, Tribune.

GENERAL office work—Girl or woman; little bookkeeping; 1 girl office. $35 a week. Call Cicero 5767.

GENERAL office work—Some experience desirable; high salary; permanent. 3801 W. 26th-st. Crawford 3610.

GENERAL OFFICE CLERK.
THE PURE OIL CO.
35 E. Wacker. Room 1944.

GEN. ofc.—No exp. nec. if accurate with figures, neat writer; perm.; sal.; 40 hrs.; loop. Address N G 137, Tribune.

GENERAL OFFICE WORK.
Some typing; permanent. Delaney Heald Co., 7159 Stony Island-avenue.

GENERAL office work—Young lady. Plastic Binding Corp., 732 S. Sherman.

GENERAL OFFICE WORK
And typing. Hertelart, 305 W. Adams.

GIRLS for general office work. Typing essential, shorthand desirable; 5 day week. Address N T 62, Tribune.

GIRLS—FOR GENERAL OFFICE WORK. NO EXP. NECESSARY; MUST LIKE FIGURES. LINCOLN 1556.

GIRLS—Night work from 5 p. m. to 2 a. m. A pleasant place to work. Dearborn Glass Co., 2414 W. 21st-st.

GIRL—Dry cleaning store. Must be efficient. Supreme Cleaners, 1901 E. 79th.

GIRL or women—Must be good at figures; details; some typg. 220 S. State, R. 626.

GIRLS — TYPING, FILING; permanent work. 538 S. Clark-st., R. 961.

GIRL wanted—For mail desk. Apply Room 917, 111 W. Washington-street.

GIRL—To learn in office; best paying. 155 N. Clark, Rm. 1213.

GIRL—For general office work in cosmetic company; good salary; pleasant surroundings. Apply 540 N. Michigan-avenue, Room 309, or call Superior 6475 for appointment.

GIRL
for gen. office work; capable of keeping records; 5 day wk.; perm. position. 1319 S. MICHIGAN, 5TH FLR.

GIRL—HIGH SCHOOL GRAD.
for office work; some typing; permanent with advancement. 5 day week. Call at Rm. 534, 435 N. Michigan-av.

GIRLS — Several needed for part time clerical work, nightly, 6 to 10 p. m.; 60c per hr. Apply 237 E. Grand-av. Mr. Spector.

GIRLS—20-35 years of age; expd. or willing to learn to operate elevators; good pay; pleasant work. cond. in large corp. office bldg. Apply 441 S. La Salle.

GIRL—For timekeeping dept.; incl. typing; good at figures; steady position; good salary. R. Krasberg & Sons, 2501 N. Homer.

INTERIOR DISPLAY TRIMMERS
Must have exp. in display wk. Exc. opp'y. GOLDBLATT BROS., INC., State and Van Buren, 5th Floor.

INVENTORY clerk—Detail work; some typing; weekdays 10 to 6, Sat. 9 to 1; $35 week; permanent. United Beverage Co., 1251 S. Michigan.

KEY PUNCH OPERATORS
Full or part-time; permanent or temporary; good hours and pay. Kemper Insurance, 4750 Sheridan-rd.

MAID—Colored, for stock work, in fashion store; $85 monthly and bonus; north side preferred. Goodtime Frocks, 4727 N. Broadway.

MAIL messengers—Beginners, H. S. grads. 5 day, 40 hr. week. Palmolive Bldg., Delaware 8167.

MANAGERS, ASST. MANAGERS
SALESGIRLS, FULL OR PART TIME.
For Chicago and suburbs.
THE COTTON SHOP
325 W. Monroe. Fra. 8348.

MESSENGER.
STENOGRAPHER.
Good starting salary; pleasant environment; no phone calls. Apply in person. Santa Fe Railway. 80 E. Jackson, Rm. 535.

OFFICE Clerks—Permanent work; exp. not necessary; high school graduates preferred; pleasant surroundings. See Mr. Lewis in forenoon. Pacific and Atlantic Shipper Assn., 336 S. Halsted.

OFFICE clerk—To do general office work in modern cleaning plant. Society Cleaners, 2535 N. Western-av.

OFFICE girl—Exp.; for sm. ofc.; gd. pay; steady work. 3403 W. 5th. Van. 4161

OFFICE girl—Rogers Park Rug Cleaners. Rogers Park, 2126, evenings.

PAY ROLL CLERK
and gen. office; good salary, modern office, permanent. PILGRIM LAUNDRY, 1711 Milwaukee.

POSTER—Experienced in operating an Underwood posting machine for posting receivables, payables, and general ledger. Permanent position. Apply personnel dept. Utility Supply Co., 307 W.Monroe.

PROOFREADER
Excellent opp. to enter journalism field. No exp. necessary. ESQUIRE, INC., 919 N. Michigan.

RECEPTIONIST and switchboard—Small bd.; main office; hours 9-5, 1 hr. lunch; pleasant working cond.; sal. $30. John Griffiths & Son Construction Co., 228 W. La Salle. Ran. 4684.

RECEPTIONIST-stenographer— Knowledge of shorthand and typing essential; pleasant office; permanent. Apply 12th floor, 140 N. Dearborn-st.

RECEPTIONIST — 21-30; for women's salon; good opport. for advancement now and after the war. 5 N. Wabash, R.705.

RECEPTIONIST—Will teach switchboard. CENTURY, 30 E. Adams, 4th floor.

SALES CLERKS
for various depts. in large food store; exp. not necessary; good starting salary. STOP & SHOP, 30 W. Wash., Rm. 530.

SALESLADIES—Full or part time; experienced; excellent wages; permanent position. Sommer's Department Store, 3349 W. North-av.

SALESLADIES—For neighborhood dept. store; stdy.; gd. pay. Becker's Dry Goods Co., 2103 W. Madison.

SALESWOMAN—Exp. for dresses; high salary. Stevson Shop, 4722 Sheridan-rd.

SALESWOMEN — Lingerie; full or part time; good pay; exp. Longbeach 1160.

SECRETARY.
GENERAL OFFICE GIRL.
Must know shorthand, typ., and have exp. with comptometer; pleas. work. cond.; mod. office; perm. Schenley Distributors, 520 N. Michigan.

SECRETARY-STENOGRAPHER
Neat appearing; good at figures; for position in private office. Printing Products Corp., 124 W. Polk, near Clark.

SECRETARY-ASST. DEPART. MANAGER.
Advertising co. Excellent opportunity further development; permanent; unusual post-war possibilities. Cen. 1729.

SECRETARY.
In prominent real estate office. Light Bookkeeping. Permanent. Phone State 8323 for appointment.

SECRETARY—With mortgage, banking, or R. E. experience preferred. Pleasant work. Call Mrs. Larson, Mid. 5400.

SECTY.—Priv., for busy Dr.; hosp. work and meals. Miss Hughes. Lon. 4242.

SECRETARY—Competent; $135 to start. Apply 6 N. Michigan, Rm. 1200.

SKIP TRACER—Must have phone experience; top salary; permanent. Call Mr. Simon, Franklin 3731.

STENOGRAPHERS.
TYPISTS.
CLERKS.
Pleasant working conditions; post-war future; N. W. Side.
COLORGRAPHIC, INC.
1617 N. Wolcott. Armitage 2701.

STENOGRAPHER, $45.
5 day wk. (40 hrs.); pleasant office; post-war future; 10 min. from loop (1400 S., 1100 W.). Give age, education, exp. and phone. Address N J 84, Tribune.

STENOGRAPHER—Secretary; permanent position in pleasant small office; experience not essential; good salary; excellent working conditions. Call Monroe 1422 for interview.

STENOGRAPHER.
Sales dept.; excellent post-war opportunity for one with initiative, attractive salary; new, modern plant. Call Independence 2200 for appointment.

STENOGRAPHER.
Permanent position; 5½ day, 40 hour week; good starting salary. Century Engraving & Embossing Co., 1020 W. ADAMS.

STENOGRAPHER—Sales dept. has interesting, pleasant work; factory doing war work now, peace work later; 48 hour week; one ½ day over 40 hours. Dearborn Glass Co., 2414 W. 21st-st.

STENOGRAPHERS, typists, charwoman, permanent work with national firm. Ideal working conditions, excellent transportation, good salary. THE WHITE MOTOR CO. Vic. 8180.

STENOGRAPHER—Active, alert, exceptional opport.; very interesting work with pleasant surroundings; so. side; blk. I. C. and streetcar. W. C. Ritchie & Co., 8801 S. Baltimore-av.

STENO.-CLERK—SMALL SWTBD.
Permanent; no experience necessary; high school graduate. See Mr. Marecek. NEW YORK LIFE INSUR. CO. 134 S. La Salle-st. Room 1210.

STENOGRAPHER
Correspondence and office routine; excellent opportunity; 5½ day, 40 hour week. $150-$175 mo. Superior 3390.

STENOGRAPHER
for purchasing dept.; 5 day wk. BAUER & BLACK. Victory 3600, Extension 344.

STENOGRAPHER—With fire insurance experience; permanent position; excellent working conditions; good salary. Room A-1646, 175 W. Jackson-blvd.

STENO.-BOOKKEEPER.
$40 per week to start; 39 hour week; small office; excellent surroundings and future. Apply Rm. 505, 120 S. LaSalle.

STENOGRAPHER—Experienced. Good pay and overtime. Permanent. Pleasant working conditions. Apply Motor Master Products Corp., 1800 Winnemac-av.

STENO.-RECEPTIONIST—5 DAY WK. TRIANGLE ADVERTISING AGENCY. 201 N. WELLS. PHONE MR. COWAN, RAN. 5044.

STENOGRAPHERS (3).
Exper. or inexper.; post-war; excel. opportunity; 40 hour wk.; Nr. North Side. LANTEEN. Superior 4015.

STENOGRAPHER.
By CPA firm on North Michigan-av.; perm. position, 40 hr. week. CALL SUPERIOR 1343.

STENOGRAPHER—General office work and switchboard; experienced or beginner; good pay; free hospitalization and life insurance. Address N T 95, Tribune.

STENOGRAPHERS.
Experienced; essential industry.
THE PULLMAN CO.,
220 S. State. Room 902.

STENOGRAPHER—To do billing and typing; one with lumber yard exper. pref. Salary $30-$35 wk. The Chas. A. Hohmeier Lumber Co., 1711-25 Belmont.

STENOGRAPHER — LEGAL; expd.; permanent position in loop office; 39 hours wk.; knowledge of bookkeeping desirable; adequate salary. Phone Mr. Forney, Cen. 0733.

STENO.-CLERK—Good, perm. position for reliable girl; good beginner o. k. Fra. 5117.

STENOGRAPHER—Austin district; perm. pos.; some exp.; 40 hr. week. Hope Publishing Co., Col.3031, Miss Johnson.

STENOGRAPHER and gen'l office work—Exp.; permanent position; starting sal., $35 per wk. 3d flr., 212 S. State.

STENOGRAPHER—40 hr., 5 day wk.; $35 up; experienced beginner acceptable. Publisher, Rm. 909, 538 S. Clark-st.

STENOGRAPHER—5 day week; 40 hrs.; essential industry; permanent. 602 Wrigley Building, 400 N. Michigan.

STENOGRAPHER-switchboard operator—Experienced; 40 hour week; excell. starting salary. Address N L 508, Tribune.

STENOS. AND TYPISTS.
Permanent pos. Apply Mr. Heinrich, ADMIRAL CORP., 3800 Cortland-st.

STENOGRAPHER.
Light dictation; exp. not necessary; no Sat. work. Call Hum. 1123.

STENO.-switchboard—Expd.; perm. post-war position; $35 pr. wk. Call Delaware 1168.

STENOGRAPHER—Light; 5 day wk.; sm. office; perm. Any age. Dickson Co., 7420 Woodlawn. Plaza 0090.

STENOGRAPHER-typist—Permanent position; convenient loop office. Cen. 6010.

STENO. AND GENERAL OFFICE work in doctor's office. DEARBORN 0678.

STENO.-clerk—Exper.; good steady pos.; 40 hour wk.; gd. salary. Can. 3800.

STENOGRAPHER—Publicity; exciting, vital work. Call Mrs. Powers, And. 1786.

STENOGRAPHER—Exper.; loop law office; gd. sal.; legal ex. not nec. Sta.3970

STENO.—General expd.; perm. Debutante. 237 S. Market-st.

STENOGRAPHER-bookkeeper—Good salary. Apply 1553 W. Madison, Rm. 505.

LEGAL steno.—5 day week; full or part time. Call Central 3985.

STENOGRAPHER—Gen. office wk.; female or male. Address N L 355, Tribune.

STENOGRAPHER—Experienced; perm. position. Apply 430 N. Michigan, 10th fl.

SWITCHBOARD-Typist—Loop real estate office; 5 day week. pleasant surroundings. Apply 110 S. Dearborn, Suite 200.

SWITCHBOARD OPER.—RELIEF
Also filing work. Good oppty. for perm. telephone position. Mr. Walters. Revere Dallas Div., 2200 N. Natchez.

SWITCHBOARD OPERATOR.
Experienced, neat, and courteous. CONSOLIDATED COSMETICS. MR. TROTTER, WHI. 6140.

SWITCHBOARD Operator and Typist—Pleasant work; permanent. Rm. 308, 1421 S. Aberdeen. Monroe 0738.

TYPISTS
JR. CLERKS, PAGERS.
STENOGRAPHERS, HI SCHL. GRADS.
Convenient loop location; pleasant associates and surroundings. CHICAGO TITLE AND TRUST CO. 69 West Washington.

TYPISTS AND BILLERS.
Exp.; able to turn out a volume of work; rapid, neat, accurate; free hosp., life ins.; perm. peace time jobs. Stronghold Screw Products, 216 W. Hubbard. Whi. 4680.

TYPIST—Permanent; 5 day week; excellent working conditions; with human, friendly organization; good chance for advancement. Apply Rm. 1018. 228 N. LA SALLE.

TYPISTS—CLERKS
Insurance office; perm.; good sal.; pleasant cond.; exp. not essential. Rm. 300, 2721 S. Mich. Vic. 3672.

TYPISTS—Experienced; for general office work; excellent working conditions; off alternate Saturdays; $30, 40 hr. week. Midwest Athletic Club Bldg., 6 N. Hamlin, 5th flr., Milani's.

TYPIST—$35.50 WEEK
Eve. work; sal. increase in October; post-war future. Universal Carloading Co., 120 E. South Water-st.

TYPIST
Perm.; small, attract. office; exp. desirable but will consider bright beginner. Laf. 2508 for information.

TYPIST
Excel. opportunity for rapid typist, billing or bkkpg. exp. helpful; all transport'n. W. M. Welch Mfg. Co., 1515 Sedgwick.

TYPISTS.
National C. P. A. firm; TOP SALARY for expd. statistical typists; 5½ days; essential; loop; post-war. ADDRESS N J 98, TRIBUNE.

TYPIST—Light shorthand, mimeograph, sales promotion; near loop; good transportation. 659 Washington-blvd., or ph. Mr. Mooney, Andover 4300.

TYPIST—General office; shorthand desirable but not necess.; good starting salary; oppty. for advancement. 1330 W. Congress. Phone Che. 3100.

TYPIST—Also able or willing to use dictaphone, in adv. agency near Mich. av. bridge; 5 day week, 9-5; $30 plus weekly bonus. Address N S 420 Tribune.

TYPIST—Copy work on electromatic; 5 days; pleas.; small office; perm.; paid vac. and benefits. Sylvania Electric. Lafayette 8767. Mr. O'Brien.

TYPIST.
Insurance office; excellent working cond. Apply Rm. 2037, 175 W. Jackson-blvd.

TYPIST—For inv. control, some dictation; good position with post-war future. Call Victory 7040.

TYPIST—Shorthand; general office work. Powdered Metal Products Corp., 3815 N. Ravenswood.

TYPIST—To train for dictaphone; 5 day 40 hr. wk.; loop office; phone Wabash 7330, Mr. Smith.

TYPIST—Willing to learn unusual and interesting business; assist bookkeeper. Lester, Ltd., 14 W. Lake.

TYPIST—Good hand for plain figure work; small office; steady; good pay. Address N J 213, Tribune.

TYPIST—Beginner; for ins. office; good oppor.; no Sat. work. Stewart Keator, Rm. 941, 175 W. Jackson.

TYPIST—For part time work mornings or afternoons, as convenient. Call 1332 W. Van Buren.

TYPIST.
Mail order follow up; 5 days. De Laurence Co., 179 N. Michigan. Sta. 2329.

TYPIST—Perm. position in mail-order business; 5 days a week or evenings, 6 to 10 p. m. Call at 1930 Irving Pk.-rd.

TYPIST—Permanent; beginner acceptable. Lafayette 7720.

MARRIED woman to work up to 30 hours per week; exp. in office work; help with books, stenography, or typing, etc.; small office; hours can be arranged to suit. Haines Co., 1931 W. Lake.

SAKS-FIFTH AVE.
has opening for exp. millinery saleswomen; good oppty.; discount privil. See Miss Davey, personnel office, 4th fl.

HIGH School Girls—16 or over; general office work; no exp. req.; for full time vac. and after school and Sat. during school term. Steady. Post-war future. Maier Lavaty Co., 2141 Lincoln-av.

EGG MONEY—If the old man won't buy you that new hat why don't you earn it? $1.10 hr. for occas. stenographic help; some dictaph.; full day's work if you want it. Cen. 3608, Miss Keefe.

YOUNG woman—For general office work; no typing; good salary; ideal working conditions. See Mr. Wagner. Laf. 7720.

—Women—Professions, Trades—

ALTERATION help—Expd.; for dress alteration; highest salary; steady position. Ask for Mr. Nelson. N. Nathan, Inc. 3239 W. Roosevelt-rd. Roc. 1092.

ARTIST.
To do black and white illustrations; experience with clay and color work helpful; bring samples. W. M. Welch Mfg. Co., 1515 Sedgwick.

ARTIST — Experienced in coloring children's photos with oils; state age, exp., etc. Address N G 573, Tribune.

BEAUTY operator—All around, also manicurist; high class clientele; 5 day week; excellent guarantee and commission. Apply in person. 163 E. Walton-place. Delaware 3729.

BEAUTY OPERATOR
Licensed; 5 day week; guarantee $40 and comm. Johnson Peter Pan Beauty Shop, 8209 Cottage Grove. Ste. 6249.

BEAUTY SHOP MANAGER.
Thoroughly expd. operator; good personality, take charge busy shop near Lincoln and Irving Park; good salary. Call Mr. Matzdorf, Pensacola 3870.

BEAUTY OPERATOR
Pleasant work. cond.; salary and comm. Ask for Miss Martin, Beauty Salon, Sears Roebuck & Co., 910 S. Homan.

BEAUTY operator—Exp.; steady; 5 or 6 days per week; $6 a day. 3309 W. Belmont. Pensacola 5022.

BEAUTY OPERATOR.
5 day week; good salary. 1553 N. Mohawk. Mich. 7341.

BEAUTY operator—Will pay more than the average salary for an ambitious girl. Austin 2223.

BEAUTY OPER.—GOOD PAY.
No evening work, 5 days. Meyers Dept. Store, 4808 S. Ashland. Yards 1147.

BEAUTY Operator—Short hours; good salary. Heini's Swirl Shop, 1140 Lake-st., Oak Park. Village 9680.

BEAUTY Operator—To manage or buy Virginia's Beauty Salon. 8909 Cottage Grove. Vincennes 8714 or Sou. 0768.

BEAUTY OPERATOR—$43 week guaranteed, plus commissions; 40 hour week. 4182 ARCHER. Laf. 4639.

BEAUTY operator and manicurist—Full or part time; highest salary paid. Hollycourt 9400.

BEAUTY oper.—Full-part time; top sal.; good hrs.; air cond. shop. 6308 S. Halsted. Nor. 5011. Kresge's Basement.

BEAUT. oper.—Unusual oppor.; full and part time. 4648 N. Rockwell. Irv. 8668.

BEAUTY opers.—All-around; 4, 5 or 6 das; $10 da. 3405 Fullerton. Bel.2993.

BEAUTY OPER.—Exper.; good salary; 5 day wk. Euclid 1470; Mer. 2937.

BINDERY GIRL
Experienced on table work; steady. NORTHERN BANK NOTE CO. 324 W. Ohio-st. Phone Del. 2861.

BINDERY GIRLS
Exp. table and machine work. Franklin Bindery, 732 W. Van Buren.

BINDERY GIRLS—Expd.; perm. pos.; 40 hr. week; good salary. Jackson Press. SUP. 5177. 141 W. OHIO.

BLUE print and photostat mach. operators — Commercial shop; good wages; post-war future. Western Blue Print Co., 3807 W. Fullerton. Spa. 2230.

CANDY WORKERS
Exp. bon-bon dippers in candy kitchen; permanent; essential; no Sun. or hol. HILLMAN'S, 30 W. Washington, R. 539.

COVER machine operators—S & S. stayers, top label, hand work. Good pay. Steady job. Master Paper Box Co., 1319 S. Michigan, 6th floor.

CRYSTAL CUTTERS.
LAPPERS.
INSPECTORS.
TESTERS.
Experienced; light, easy, essential war work; good pay.
STANDARD COIL PRODUCTS CO.
3339 N. Pulaski.

DENTAL technician—To do plaster and finishing and waxing. Irving 1377.

EMBROIDERY operators—On Bonnaz; experienced on chenille and silk lettering; excellent salary to start; steady work with overtime. Write experience and salary desired. Address N L 337, Tribune.

FITTER
to do alterations and fitting on coats, suits, dresses. Excellent salary. Steady work. LETTY LEE LTD., 160 N. Michigan.

FLOOR duty nurses (2)—For convalescent home; 8 hour duty; 6 days week; $110 mo., room and board. Gre. 8252.

FOLDERS—EXPERIENCED.
For wash dress mfr. to fold stock. Also
SINGLE NEEDLE OPERATORS.
SPECIAL MACHINE OPERATORS AND PRESSERS.
Highest pay. Steady work. Full or part time. 3021 N. Pulaski.

FUR finisher—All year around job; good pay. Bri. 2157. 1426 Morse-av.

HAIR stylist—All around operator and manicurist. Helena Rubinstein, 666 N. Michigan. Whitehall 4241.

LAUNDRY PRESS OPERATOR
SHIRT FINISHER
HOTEL SHORELAND.
5454 South Shore-dr. Rm. 132.

LAUNDRY HELP.
Feeders, folders, pressers, menders. Steady work, good pay. Chicago's most modern laundry. See Mr. Jones, 849 N. Franklin-street.

LAUNDRY—Mangle girls, folders, feeders, shakers; also shirt press operators; steady, 5 day week; vacation with pay. 5409 W. Lake-street.

MACHINE OPERATORS
Light work on lathes, mills, presses, etc.; top wages; clean factory; on war and post-war work. TOOLMASTERS CO., 710 JACKSON.

MACHINE OPERATORS.
For special tool grinding; afternoon shift; 4:15 p. m.-12:45 a. m. Starting rate $34.32. Pleasant conditions. Republic Drill & Tool Co., 332 S. Green.

MACHINE operators and hand sewers—Apply Alfred Decker and Cohn, 416 S. Franklin. Ask for Mr. Keck.

OPERS.—Dbl. needle. Also sgl. needle. Work shirts and unif.; airy, daylt. fcty.
VIKING, 711 W. LAKE-ST.
OR PHONE RAN. 7337.

OPERATORS—Experienced single needle on aprons. Pleasant work; high wages; steady. Day or night shift. Schneiders, 2627 Lincoln-av.

OPERATORS—Exp. on skirts; good pay; steady work; vacation. Hollywood Sportswear, 224 S. Market-st.

OPERATORS—Exp. tackers; for day or nite shifts; high rates. Ajay Manuf. Co., 1312 S. Mich.-av. Wab. 0756.

Women — Professions, Trades

WOMEN 18-40
Machine operators, tenders, printers, treater operators, utility operators; steady; 1st, 2d, and 3d shifts; production bonus, automatic increase; excellent working conditions; good cafeteria.
DIXIE CUP CO., 401 N. Western-av.

WOMEN OR MEN.
Single needle operators. Apply Sydney Bag Co., 509 S. Wabash. Room 302.

— Women—Household Help —

COOK.
1st class; some light hswk.; middle aged; Northwest suburb; own room and bath; good salary. Inquire L. Schlosser, 4822 Lincoln-av.

COOK—General housework; no laundry; no windows; own room, bath, radio; small family; good wages. Mrs. Schrag, 3930 Commonwealth. Diversey 5678.

COOK—General housework; no laundry; 3 in family; $35 per wk. Ph. Highland Park 1473 or call 820 S. Linden-av.

COOK—Exp'd; white; good wages; refs. required. Phone before 10 or after 4. Buc. 0103.

COOKING and lt. hswk.—Small family; top salary. Glencoe 1772, collect.

GENERAL housework—Capable woman; white or American-Japanese; small family; go to country for summer; good salary. Call Mr. Summer after 2 p. m. Bev. 6200.

GENERAL HOUSEWORK — White, cooking, small family, 5 day week; own rm., bath, radio; light duties, $35. Phone reverse charge. Wilmette 4338.

GEN'L HSWK.; WHT.; $30 WK. Refs; own rm. and bath; 2 children, 14 and 10; small house; So. Evanston. University 9218, collect.

GENERAL housework—Some cooking; small family; pleasant suburban home; top sal.; trans. furn. Call Mrs. Freeman, Bit. 4404.

GEN. HSWKR. or nursemaid—Very light cing., no ldry.; own rm., ba.; other help; top salary. Komiss, Dor. 0221.

GENERAL hswk.—Girl or woman, summer at Union Pier, Michigan; 2 children; light duties. South Shore 7686.

GENERAL housework, plain cooking—No laundry; 3 in family; own room, bath, radio; top salary. Fairfax 7734.

GENERAL housework—White; $30 week; 11 to 7; no Sundays; 3 adults; stay or go. Wellington 10337.

GENERAL HOUSEWORK—$30. White; no laundry; sm. apt. in mod. elev. bldg.; stay. Pal. 4859.

GENERAL cleaning; private home, 8-4; $80 a month. Phone Cedarcrest 0880.

GEN'L Housework-Pl. Cooking—$30; own room and bath; stay. Bit. 4528.

GEN'L Hswk. — Motherless home; full charge 3 children, age 5-9. Tri. 0820.

GENERAL hswk.—Cook; top wages. 3530 Lake Shr.-drive, Apt. 9-B. Bit. 4019.

GEN.— White; plain cooking; children; Wilmette tran. $35. Ken. 4799, collect.

GENERAL housework—Light laundry; own rm., bath, stay, $30. Midway 10373.

GENL. hswk.—5 day week; no heavy ldry. Stay or go. Top salary. Wel. 2559.

GENERAL girl—Apartment; like child; stay; good salary. Regent 4671.

GIRL OR WOMAN—Stay eves.; assist care 2 children; light household duties in exchange for room and board plus small salary. Bittersweet 2222.

GIRL—For gen. hswk. or mother's helper; small home in Highland Park; near transp.; own rm.; perm.; starting at $30. Call collect Highland Pk. 2535.

GIRLS-WOMEN—16 yrs. and older; light assembly work; experience not nec.; permanent; 8 a. m.-4:30 p. m. 3032 W. Fulton, Haymarket 6350.

GIRL—White; gen. hswk., plain cooking, 3 adults; room, bath, radio; other help; excel. salary; perfect trans. Call University 9520, collect.

GIRL—Light housework; no cooking; own rm. and bath; stay; $25-$30 salary. Bit. 4430.

GIRL OR WOMAN—25-50; LIGHT HSWK.; HELP WITH BABY; GOOD SAL.; STAY. DIV. 4440, APT. 803.

GIRL—Gen'l hswk.; $20; either stay or go; small house. Call Ber. 6072.

GIRL—Assist young mother; own rm.; Sun. off; $75 mo. Irving 4273.

HOUSEKEEPER over 40 yrs. old for father and 2 girls, ages 7 and 2½; motherless home; $30 per wk. Call Cap. 0213 or Cap. 5094 after 6.

HSKPR.-cook—Capable taking full chge.; gd. sal., rm., ba. Miss Hughes, Lon. 4242

HSWK.—$25-$30; 3 adults; own rm., bath. Sunnyside 4714.

SECOND maid — White; medium large home; Lake Forest, Ill.; family of 2. Call Franklin 8701 week days for appointment in Chicago.

MAID—2d; white; for small family; permanent job in Chicago; Lakeside, Mich., for summer; $30. Call Lakeside 3841, reverse charges.

MAID—Very good pay; adults; own rm.; no hvy. clng. or ldry.; nr. N. S. Mich. 7270.

MOTHER'S helper—White; light housework; stay few eves. Hol. 3760.

NURSEMAID—White; experienced handling year old child; live in Highland Park for summer; go to Florida for entire winter; leaving Oct. 1; must have references. Call Fra. 6551 between 10 and 12.

NURSEMAID, $35
2 kindergarten children; most eves. free. Own room; near North Side. ADDRESS N S 168, TRIBUNE.

NURSE for 2 youngsters for month of August; references; country place; $30 a week. Libertyville 660-R1.

NURSE—White; 2 children, 3 and 6; Lake Bluff home; best refs. required; attractive sal. Mich. 6900.

NURSE GIRL—For 2 weeks; care of boy 3½, girl 9 mos.; $25. 4300 Marine-dr. Call before noon. Bit. 1348.

NURSEMAID—Care of 2 children. Go., $25 per wk. South Shore 6015.

NURSE—Infant and 2½ year boy; other help. Perm. Buc. 9432.

PRACTICAL Nurse or Woman—To assist invalid and care for 3 rm. apt.; 12 hours duty; go nights; good salary. Rogers Park 2305, after 6 p. m.

PRAC. NURSE TO ASSIST MOTHER with 3 children; no housework; stay; exc. salary; good home. Regent 1675.

PRACT. nurse to take care of mid. aged woman; gd. home, gd. sal. Sta. 1626.

REGISTERED nurse—To care for 20 mo. old baby while mother goes to hospital. Atlantic 8137.

WOMAN—WHITE; ASSIST 2 CHILDREN; PLEASANT SURROUNDINGS IN ULTRA-MODERN BUILDING. LIGHT HOUSEWORK; GOOD SALARY. PHONE AFTER 6, RAVENSWOOD 4036.

$30 WEEK
Girl or woman; lite housework; care for 2 year old girl. Stay. Delaware 8142.

—Women—Couples—

COUPLE — White, col., or Jap.-Amer.; houseman, gardener, cook, some driving; no laundry; own bedrm., bath, sitting rm.; fam. 2 adults, 1 child; suburban. Winnetka 1757.

COUPLE—To take care of furn. apt. bldg. Good salary and apt. Call Atlantic 5348 between 11-6.

Women — Hotels, Restaurants

BAR CHECKER
FOOD CHECKER.
Experienced; 6 day wk. Apply after 10 a. m., Blackhawk Restaurant, 139 N. Wabash.

BUS girl—Hrs. 11-3; no Sat. or Sun.; good pay. 116 S. Clark.

BUS girl—7 to 4; $22 and meals. Triangle Restaurant, 57 W. Randolph.

CAFETERIA ATTENDANTS
Good starting rate; meals and uniforms furn.; excellent working conditions. PHONE ANDOVER 5246.

CASHIER
WAITRESSES
GLASS WASHERS.
DISHWASHERS.
LA SALLE RESTAURANT. LA SALLE-ST. STATION.

CASHIER—CAFE EXP.
Good salary, meals. No Sun. or holidays. S. Cooper, HARMONY CAFETERIA, 21 S. DEARBORN.

CASHIER
Cigar counter background helpful; high type clientele; good salary; evenings. LOBBY DRUG CO. Sherman Hotel.

COLORED GIRLS, $27.50-$30
For fountain work; meals and uniforms; Sundays off. Lin. 0845. ADLER DRUG CO., 2065 N. Clark.

COOK—Must be A-1, for well estab. restr. Oak Park. Wonderful post-war oppor.; large org.; good working cond.; good hrs. For appt. phone Village 4566.

COOK—Expd.; needed in cafeteria of drug concern; 1 meal only; serve 150 persons; short hours. Superior 4015.

COOK—Hi-class tavern, rest., short order; 40 hr. week, bonus; nites. Apply after 1 p. m. 1555 W. Madison. Hay. 9390.

COOK—MOSTLY SHORT ORDERS, in tavern restaurant; evenings; good wages. Apply 5659 Irving Park-road.

COOKS—Short order, $45; vegetable cook, $40. Publix Cafeteria, 814 E. 63d.

CASHIER-Hostess—Salary from $35; excellent working conditions. 953 N. Michigan, Rm. 313.

CLERK-Telephone Operator — Exp'd, or may train; hours 4-12. Northmere Hotel. Lon. 4234.

COUNTER GIRL
Any price for steady, reliable girl. No Sundays or holidays. Chicago Health Food Center, 19 E. Van Buren-st.

COUNTER GIRLS
BUS GIRLS.
Good salary, meals. No Sun. or holidays. Harmony Cafeteria, 845 S. Wabash.

DISHWASHER — Operate machine; good pay; transportation furnished. Isbell's Nautical Inn. Phone Skokie 185.

DISHWASHER and kitchen helper—Man or woman; white; good pay. After 4 p.m. 1048 W. 63D.

ELEVATOR girls—White. Will train.
MAIDS, $95
White or colored. Experienced.
TELEPHONE OPERATOR. TYPIST.
NIGHT CLEANERS
White—10:30 p. m. to 5:30 a. m. BISMARCK HOTEL, 133 N. Wells.

ELEVATOR opr.—Col.; 4 p. m. to midnt. Alcazar Hotel. Van Buren 7500.

FLOOR HOUSEKEEPER.
Exp. woman to supervise work in residential hotel; hours 8 to 4:30 p. m.; top wages, uniforms. 5454 South Shore-dr., Rm. 122. Plaza 1000.

FOUNTAIN HELP.
Waitresses, counter and fountain girls for loop luncheonette; full time or short hours; no Sun. Apply Peacock Luncheonette, 120 S. La Salle.

FOUNTAIN GIRL—FULL OR PT. TIME. Can earn up to $40 wkly., for drug store in Belden Stratford hotel, 2300 Lincoln Park West. Diversey 2350.

FOUNTAIN GIRL—$37.50, days, no Sun., meals, unif. furn. Wales, 228 S. Michigan. Web. 3485.

FOUNTAIN girl — Exp.; good pay; no nights nor Sun. or holidays. Seuring Drug Co., 2500 E. 79th-street.

FOUNTAIN GIRL—White; no nights or Sundays; good wages. Newberg's. 329 S. LA SALLE.

FOUNTAIN girl—Experienc'd; drug store. 3-11. $35 a week. 6865 Stony Island. Plaza 5200.

FOUNTAIN WORK.
Full or part time; evenings; no exper. nec.; refs. 6800 W. North. Mer. 1970.

Women — Hotels, Restaurants

HOSTESS
to work on near North Side nights; Monday off; paid vacation, meals furnished; good salary. Apply days. O'CONNELL'S, 538 Diversey-pkwy.

HOSTESS: EXPERIENCED
ISBELL'S
1435 HYDE PARK BLVD.

HOTEL MAIDS—Permanent; N. side; 1 bl. Sheridan-Irving L. bus, st. car; paid vac. No apts., no Sun. or hol. Best wages. EDGECOMB, 934 CUYLER (E. of Sheridan theater). Buc. 0206.

HOTEL CLERK
No exp. nec. Hours 7 a. m. to 3. 6 days. Windsor Hotel, 4820 W. Chicago.

HOTEL maids (White)—Small N. Side residential hotel; good pay; 5½ day wk. Lawrence Hotel. Lon. 6300.

HOTEL MAIDS—$92 plus extras; permanent. Mrs. Santry, Bri. 8000.

MAID—Exp.; exclusive residential hotel; steady position. Pearson Hotel, 190 E. Pearson-st.

MAID—Hours 8 a. m.-4:30 p. m.; union scale; no Sundays. Wellington Arms Hotel, 2970 Sheridan.

MAID—Japanese girl; good pay; 6 days. 40 N. Halsted. Hay. 9737.

MAID—Hotel work; no Suns.; $20 wk. St. Regis Hotel, 516 N. Clark. Sup. 1322.

MAID—Full or part time; good salary. 5½ d. wk.; nr. Wilson-av. L. Lon. 8900

MAID—Commercial hotel; 5 day week. Alden hotel, 4526 Sheridan.

MAIDS—Colored; will train. Apply Hotel Marshall, 1232 N. La Salle.

MAIDS—$100 per mo.; 8 hrs.; no Sunday. Canterbury House, 61 E. Cedar.

PANTRY girl—Top wages; steady. Colony club, 744 N. Rush-st.

PANTRY GIRLS, $30; BUS GIRLS, $30. YOUNKERS, 51 E. Chicago.

PANTRY woman—White; loop, luncheon club. Address N L 561, Tribune.

ROOM clerk—Good salary; permanent. PLAZA HOTEL, 1553 N. Clark-st.

Switchboard Operator-Clerk
Hours 8 to 4 or 4 to 10. Lakeshire Hotel, 4128 Clarendon. Whitehall 4012 for appointment.

SWITCHBOARD operator—4 p. m. to 12; 6 days; one position; PBX; pleasant surr. Call for appmt. Har. 7013.

SWITCHBOARD operator — Experienced; afternoons and evenings; 42 hour week; near I. C. 1414 E. 59th-street.

SWITCHBOARD operator — Exp. Rogers Pk. Hotel, 6807 Sheridan-rd. She. 2000

WAITRESSES
For hi-class sandwich shop. No heavy trays. Gd. tips. Mon. off. Apply days. O'CONNELL'S, 538 Diversey-parkway.

WAITRESSES
Neat; full or part time; good wages. PALM GROVE INN. 56th and Outer-drive. Hyd. 1300.

WAITRESSES
Lunch only or full time; good income; no Sundays. Tracy's, in Diana Court. 540 N. MICHIGAN.

WAITRESSES—$24
and meals, plus tips; no Sundays or holidays. Apply 108 N. La Salle.

WAITRESSES—Experienced only; tray service; job good for $75 a week and up. Weiler's Restaurant, 9001 Waukegan-rd., at Dempster.

WAITRESS-Counter Girl — Full and part time; 5½ d. wk.; no Sun., hol.; meals, uniforms furn.; gd. wages. Railway Exchange Drug, 74 E. Jackson.

WAITRESSES—Experienced; good tips. Apply after 6 p. m. Rupneck's Restaurant, 1137 Thorndale. Edg. 7411. Miss Sherman.

WAITRESSES
Steady or week-ends; air cooled; good tips. Rickett's, 103 E. Chicago-av.

WAITRESS—Nights. Good salary. Meals and uniforms. Air conditioned. WHITE MANSION, 75TH-STONY ISLD.

WAITRESS—Experienced, short or long hours. Air conditioned. Sister's Restaurant, 6702 Stony Island.

WAITRESSES—Exper. Day or nite. Good pay. New and modern, air cond. Newport Restaurant, 2725 W. North-av.

WAITRESSES—Full or part time; excellent tips; salary, meals. Apply 6348 N. Western-av. after 10 a. m.

WAITRESSES—Breakfast shift open; excel. sal. and tips; no Sun. or holidays. 18 S. Clark-st.

WAITRESSES or Counter Girls—For sandwich shop in loop. No Sun. or holiday work. O'Connell's, 64 W. Washing'n.

WAITRESSES—White; 11:30-2:30 p.m.; in Loop; 5 day week; no typing; uniforms furnished. Central 3101.

WAITRESSES—Experienced; good wages and tips. Central Restaurant, 5565 W. North-av.

WAITRESS—$30 week; uniforms furn., or noon hour girl; $1 an hour; no Sunday work. 1744 W. Polk. Hay. 9234.

WAITRESSES—$25 a week; fountain girls, $38 wk., incl. uniforms and tips. Thomas Restaurant, 6801 Sheridan-rd.

WAITRESSES—Expd. Apply in person. Retreat Restaurant, 5316 Sheridan-rd., or call Lon. 8389 for appointment.

WAITRESSES.
$100 month salary; excellent tips. Croyden Grill, 620 N. Rush.

WAITRESSES—High earnings serving nice people in pleasant surroundings. Pike's, 7249 W. Lake. Forest 4012.

WAITRESSES — With or without exp.; good pay, uniforms furnished. 5516 Devon. Kildare 10113.

WAITRESS—4:30 to 1:30 a. m.; $30 week and good tips. Harris Restaurant, 1416 Morse-av. Rogers Pk. 0163.

WAITRESS—Exp.; hours 5 p. m. to 1 a. m.; $25 plus good tips. 7943 Halsted. Stewart 10565.

WAITRESSES—Exp.; 5 p. m. to 12 a. m. 44c hour, tips, uniforms, meals. Triangle Restaurant, 194 W. Randolph.

WAITRESSES — Excellent salary, meals, and tips. Knickerbocker Hotel. Superior 4264. Miss Lamm.

WAITRESSES—Experienced; good wages. 3333 S. Iron. Laf. 2543.

WAITRESSES—No Sundays; no liquor; uniforms furnished. 38 N. Dearborn.

WAITRESSES—Exp'd. Corner Cellar Restaurant, 2 W. Van Buren. Wab. 3443.

WAITRESSES—EXP'D. Sheridan Restaurant, 3946 Sheridan-rd.

WAITRESSES—Exp.; average salary, tips. $75. Barney's, 741 W. Randolph.

WAITRESS—12 to 9; tray service. Plaza Hotel Restr., 1543 N. Clark.

HEAD WAITRESS—State exp. in full; $75; stdy. Address N G 553, Tribune.

WOMAN to work in sandwich shop; stdy. job; good pay. 2416 N. Western.

CARDER'S.
Cook and helper; steam table assistant; white; expd. or will train. Waitresses, neat, light col. Also bus girls; good wages; no Sundays. 118 N. Dearborn.

COLORED or white—To cut pastries and do light salad work; no exper. necess.; night work; Monday off. Apply days. O'Connell's, 538 Diversey-parkway.

GIRLS—$21.60 weekly, meals, tips. Apply a. m., 2235 E. 71st.

—Saleswomen—

MODELS AND SALESGIRLS.
Why not make $75 to $100 comm. and bonus weekly? Contact apparel customers. Mr. Springer, 36 S. State, Room 1014, 9 to 12 a. m.

DEMONSTRATOR—Lp. dept. st.; housewares; sal.-com. Address W 570, Tribune.

—Women—Miscellaneous—

Girls, Women, High School Girls
Essential war work; opp'y after war work; clean, light, sit-down work; carton assembling packers, labelers, inspectors, machine operators; no exper. nec. Start at over $28. Over $30 in 30 days. Comfort Mfg. Co., 500 S. Throop, 5th flr., 1 block from L, all surface cars.

GIRLS.
Wrappers. Fillers.
PACKERS.
White; no experience necessary; 80c an hr.; time and a half over 40 hours. VIENNA BEAUTY PRODUCTS CO., 216 N. CLINTON-ST.

FACTORY—S. W. side, needs girls; start $31.20, 48 hrs.; poss. $170 mo. earnings aft. 30 days; age 21-30; do not app. if under 5 ft. 6 in. tall; no exp. nec.; days or nites. Por. 6161.

SEAMSTRESS
experienced on electric sewing machine; permanent position; good salary. Housekeeper—24th Floor. PALMER HOUSE.

GIRLS, WOMEN, FOR LIGHT WORK—Steady jobs; good pay while learning to wrap, sort, fold, press, or inspect; near L and surface. See Mr. Jones. 849 N. FRANKLIN-ST.

WOMEN—For light sit-down assembly work; pleasant surroundings; 5 day week; experience unnecessary. See Mr. Anderson, United Products Co., 179 N. Michigan-avenue.

LIGHT FACTORY WORK
Temporary. Young girls over 16 for pleasant, clean work. 48 hour week. JOHN SEXTON & CO., 500 N. Orleans.

MATRON.
To take care of locker room, wash room, matron's office, etc.; in ladies' rest room of large mfg. plant; near loop district. Phone ANDover 5246.

USHERETTES
Full or part time positions now open. Apply manager's office. RKO Grand Theater, 119 N. Clark-st.

WOMEN and girls — For part time or steady employment; day or night shifts; for light factory work with good pay. Great Lakes Plating & Japanning Co., 1715 N. Bosworth.

LIGHT factory work and assemblers—Monthly increase when earned plus bonus, vacations, and other features. 48 hr. week; time and ½ for overtime. Sellstrom Mfg. Co., 615 N. Aberdeen.

WOMEN—GIRLS.
COLORED.
ESSENTIAL WORK.
Good pay; day or night shift. No exper. necessary. 4310 Shields-av.

ASSISTANTS in plastics moulding lab.; various duties; exp. with small tools helpful but not ess.; 5 da. wk. Call aft. 10. 59 E. Madison, Rm. 1319.

GIRLS AND WOMEN.
Hand work in bindery; exp. not necess. Deluxe Craft Mfg. Co., 215 W. Illinois. Delaware 1244.

GIRLS—To learn painting and casting of art plaques; permanent position; pleasant environment. 858 N. Wells-st. Delaware 4285. Mr. Walter.

GIRLS—Sort steel sheets. 8 hr. day, salary plus bonus. No exper. nec. Perm. pos. Gary Steel Supply Co., 2300 S. Springfield.

WOMAN—Full or part time; salary $1 per hour; age 30-55; survey work; house to house; experience helpful. Call 11-3. Room 505, 120 S. La Salle.

GIRLS—Sit down, listen to music, and earn good money doing light assembly work. No exp. necessary. OTARION, 448 N. Wells.

INSPECTORS—White or colored; full or part time; exp. not necessary; good pay while learning. Star Cleaners, 2417 N. Western.

ASSIST in shipping dept.—Graphic arts; light work; perm. position; opportunity for right person; $32.20; 44 hour week. Wabash 3304.

WOMEN-GIRLS—To work in sausage kitchen; steady employment. Golden Oak Packing Co., 1235 George-st.

COLORED GIRLS—For sanding work; 45 hrs. per wk.; no Sat.; Northern Mill & Container Co., 1828 W. Hubbard, 2d fl.

ORDER fillers and packers for costume jewelry firm; light work. Berns, Friedman Co., 1040 Merchandise Mart.

—EMPLOYMENT AGENCIES—MEN—

ASST. PRES., $6,000
Young indust. Eng. preferred.
MACH. SHOP FOREMAN, $6,000
Turret, gear cutter, hobber, etc.
Mgmt. Eng., $6,000+
Survey experience necessary.
TOOL ENG.—SHEET METAL....$6,000
PRODUCTION CONTROL $4,800
PRODUCTION PROCESSING $4,800
TIME STUDY ....$3,600-$6,000
PROD. MGR.—SMALL ASSEMB.$4,800
4 INDUSTRIAL ENGRS.
Local plants, $4,500-$6,000.
Draftsmen—No Fee
Tool & Mach. Design.$2-$2.50 hr.
PURCHASING—REORG. DEPT..$7,500
PLANT ACCTS.—HVY. INDUS...$7,200
SRS. & SUPERVG. ACCTS $6,500
PURCH. SUPERVSR.—OHIO......$5,400
COST ACCT. MFG.—OHIO.......$5,400
ASST. COMPTR.—OHIO $5,000
ASST. GENL. CREDIT MGR......$4,200
COST ACCT.—METAL TRADES..$4,200
FED. TAX ACCT.—35-40.........$3,600
TRAV. AUDITORS—EXP..........$3,600
STATISTN.—MAIL ORDER.......$3,600
GEN. CLERICAL—POST-WAR....$2,800
SALESMEN!
SALES MGR.—Elec. engr.......$10,000
JR. SALES—Elec. engr $6,000
SALES—Household Util..........$5,000+
SALES—Jrs.; 1-Cs or 4-F.........$3,600
SALES—Paints ....$3,000+
FACTORY
Planer hand.$1.50 | Lead burners..$1.65
Lathe hands.$1.50 | Bench hands..$1.25
Die setters..$1.25 | Acet. welders..$1.25
Spot welders....90c | Learn refrig.....$60
B&S aut scr.$1.25 | Punch press.....90c
Arc welders..$1.25 | Machinists ..$1.50
Sheet metal..Tops | Turret lathe..$1.25
150 MEN—Learn mach. shop.$1.06 hr.
350 PRINTERS—TOP WAGES
Lino. oper., $66; layout and makeup, $1.25; paper cutter, $1.25; cyl. pressman and feeder, $1.25; platen feeder, $1; vertical pressman, Kluge-Gordon.
CADILLAC
35 W. Jackson Wab. 4800
"THAT FRIENDLY AGENCY."

PETER E. SCHWARTZ
ANNOUNCES THE OPENING OF THE
DRAKE PERSONNEL
"Employment Specialists"
Available Openings Today
TREASURER—Middle West....$18,000
COMPT.—Mich. Mfr. $12,000
COMPT.—Missouri $10,000
SALES Train. Dir.—Dept. St. exp.$8,000
GENERAL Supt.—Metal..........$8,000
RADIO Engineer.....................$7,200
CHIEF Inspector—M. E. $6,000
PERSONNEL Mgr.—Under 35....$6,000
PURCH. Agt.—Radio Cabinets...$6,000
SERVICE Dept. Mgr.—Under 38..$5,200
ASST. COMPT.—Middle West.....$5,000
TAX ACCT.—Perm. staff..........$5,000
FOREMAN—Metal stampings....$5,000
INDUSTRIAL Desgn. Salesman...$5,000
ASST. PURCH. Agt.—Radio........$4,200
ASST. PERSON. Mgr.—Under40..$3,900
GENERAL ACCT.—North Side......$3,600
TRAVELING Auditor...............$3,600
TIMESTUDY Trainee...............$3,200
SALESMEN—Under 35; Col.educ.$3,000
RE BUYER—Mill Supplies.........$2,600
SALESMAN—Auto Supplies.......$2,600
INVENTORY Clerk—Accounting..$2,400
CREDIT & Collection Clerk.......$2,400
VETERANS
See Veteran "Ace" OGDEN
He knows your problems and can offer you many post-war OPPORTUNITIES in your chosen field with outstanding concerns who are interested in training you as Jr. Executives in Accounting, Sales, Purchasing, Personnel, Management, Supervision, or come in and discuss the career you are interested in. He wants to help you get the start you deserve, now.
Starting salaries—$175.00 to $300.00; rapid advancement if you're "ON THE BALL."
DRAKE PERSONNEL
7 W. Madison-st. Ran. 9555

CONSOLIDATED
DISTRICT SALES MGR.—Auto appoint. and supv. dlrs.; car + exp...$350
IND. ENG.—Time study, stands..$450
RET.STR. PLANNER, know layout.$350
EXEC. USED CARS—Exp. car......$300
ASST. CREDIT MGR.—Ind..........$4,200
DIRECT MAIL ADV. $3,500
PROD. SUPT., job shop; 80 men.$375
ADV. EXPERT, PRINT.IND., $7,500+
MECH. ENG.—Shop practice....$7,200
SALES ENG.; MECH ....$300 exp.
MECH. AND SALES ENG.; metal.$500
INDUSTRIAL ENGRS. $6,000
TIME STUDY ....to $5,100
ELECTRONIC ENGINEER $5,700
TOOL DESIGN; jig layout $6,000
MECH. ENGINEERS; several.to $6,500
ACCOUNTANT $3,600
1-C TRAINEES; post-war $3,400
STOCK CLK. & SHIPG. CLK.......$220
No Fee
on Following Jobs
DESIGN PLASTICS COMP. INJ...$500
PROJECT ENGR. electronics...$5,000
PERSONNEL ASST. $200
DESIGN DRAFTS; sr. and jr.to $7,500
SHIP. & REC. SUPER $180
ACCOUNTANT $300
EXPEDITER $2,500
STENOGRAPHER $55.00
CHEMISTS—Sr. and Jr. ......to $5,000
MECH. ENGRS.—Design ....to $7,200
BUYER—Sheet music, records...$3,900
2 JR. ACCOUNTANTS—Loop $200
TRAINEES, FOOD BUS., $60
Toolmaker ..to $2 | Die setter ..$1.25
Maintenance ..$1 | El'ct'n. union..$1.85
Tur. lathe ..$1+ | Sh. clerk $51
See Us for Best Country Cl. Jobs
CONSOLIDATED
19 W. JACKSON-BLVD.
WABASH 9400. 2D FLOOR.

ELECTRONIC AND RADIO ENGINEERS
Research, development, design, radio, radar, rotating machine, amplifiers, acoustics, receivers, industrial mechanisms, transformers, household appliances, ultra-frequency, vacuum tubes, freezing plates, etc. ....to $12,000
MASTER MECHANIC
Supervise tool and die design, toolroom plant maintenance, mfg. sheet aluminum stampings. Post-war...........$6,000
GEN. FOREMAN—Lt. assembl.$4-$6,000
MACH. SHOP SUPT. ....to $5,400
INDUST. ENGINEERS ....to $10,000
TIME STUDY ENGRS. ....to $6,000
DESIGN.—Time control exp..to $6,000
CHIEF DRAFTSMAN.....................$6,000
DESIGN.—Packaging machy.........$5,000
ARCHIT. DRAFTSMAN $5,100
SALES MGR.—Mach. tools.to $10,000
SALES ENG.—Metallurg. educ.$3,900+
X-SERVICE MEN—Jr. Sales.........$3,120
ASST. PURCH. AGT.—Mill Supp.$4,160
AUDITOR—Travel; mfr.; no fee.$3,600
OFC. CLERK—Loop. No fee........$2,500
STOCK RECORD—Nr. lp. No fee.$2,500
TRAFF. or Purch. Asst.—No fee.$2,500
PHONE DESK CLERK—No fee ...$2,400
FACTORY MEN
10 Men, Learn Radio, $1 Hr.
Machinists .$1.50 | Heat treater.$1.50
Welders .....$1.35 | Bartends. .$170,r.b.
Mainten. ...$1.25 | Lathe hds.to $1.30
Assemblers .$1.00 | Inspector $1.00
Carpenter ..$1.15 | Electrician $1.15
MANY HOTEL, CLUB REST. JOBS.
W-A-B-A-S-H
15TH FLOOR. 202 S. STATE-ST.

ENGINEERS
EMPLOYER HERE TODAY
MECHANICAL ENGINEERS
Power plant design; process equip.; piping, heavy production and light converting machy.; heating and heat transfer; ventilating and air cond.; Thermo-dynamics; hydraulics, etc. Salary range $325-$400.
STRUCT. ENGINEERS
Steel and rein. conc. design.$325-$400
CHEMISTS—PHYSICISTS
Resins and plastics ....$250-$350
PSYCHOLOGIST
Industrial plant staff ....Open
SANITARY ENGINEER
Water treatment plants ...$325-$400
ELECTRICAL ENGINEER
Power generation, distrib....$325-$400
ARCHITECTURAL DRAFTS.
Industrial plant design .....to $4,200
REC. GRAD. ENGINEERS
Mech., elect., chem., struct..to $2,400
AMER. ASSOC. OF ENGINEERS
8 S. MICHIGAN. RANDOLPH 9085.

SKILLED SHOP MEN
TO TRAIN FOR FOREMAN JOBS; POST-WAR OPPORTUNITIES; ALL TRADES. SEE US AT ONCE.
WORKS MANAGER ....to $8,500
TOOL ENGINEER ....to $7,500
CHEMIST ....to $6,000
TIME STUDY ENGR. ....to $6,500
EMPLOYMENT INTERVIEWER.
Young, snappy appearance....to $5,000
ACCTS. AND BKKPRS. ....to $4,800
CLERKS ....to $3,000
UNITED AGENCIES
209 S. STATE. 14TH FLOOR.

SALESMEN, $300+
ENGINEERS (NO FEE)
B. & S. SUPT.—FREE ......$7-$10,000
Plastic mold design—Free........$7,800
Hydraulic mold design...............$7,800
Pkg. engr.—Free. | Chem. engr..$4,200
Foreman ..$4,000 | Tool-die mch. desn.
CHIEF DESIGN.-ENGR.—Free. $8,000.
MEN TO TRAIN—FUTURE
WRITERS—Radio, Agric., Tech., Feeds.
ASS'T ADV. MGR.—Excellent opport.
CENTURY 30 E. ADAMS-ST. STATE 0980.

BLDG. SUPT.—NITES, $200
FACTORY HAND, UNSKILLED .$200
Bench insp.$1.15 | Sprayers ...$1.10
Col. chef .....$70 | Col. 2d cook ..$60
Col. band saw.$1 | Col. sander ...$1
Col. Arc Welders, $65
Jackson Agency
24 E. VAN BUREN. HAR. 7320.

ADVERTISING artists—Exp. women's and children's fashions and accessories. Also layout artist. Permanent positions on advertising staff. Bring samples. SELECTIVE PLACEMENT COUNSEL. Room 2108, Merchandise Mart.

JOBS open in and out of town—Chefs, $125 wk.; din., 2d or cooks, $75-$100 wk. Waiters, soda disp., $55-$75 wk. Kit. help, dishwash., porters, b. boys, $35 to $50 wk. Fact. plant, more jobs op. Bardakis Emp., 104 S. Halsted, 2d.

GARAGE man .$50 | Engineer $85
Porter ..$40,r.,b. | Fireman, days..$52
Cook's hpr.$250,r. | Handy shop......$64
Cook, cntry.$80,r. | Hosp. handy...$180
BUSCH AGENCY, 35 S. Dearborn.

PERSONNEL MANAGER
Labor relations experience........$6,000
Harrison Personnel, 20 W. Jackson.

ACCOUNTANTS EXCHANGE.
111 W. MONROE. CENTRAL 3744.

—EMPLOYMENT AGENCIES—MEN—

MONARCH
JR. ENGINEER—Autom. des'g..$3,000
ASST. PUR. AGT.—Plbg. sup...$2,600
JR. DRAFTSMEN—Any exp..to $3,000
ASST. FOREMAN—Tool-die; S. S..Open
Assemblers 85c hr. | Pipefitt. to $60 wk.
Mach'ts $1.25 hr. | Grin's fsh.$1.25 hr.
Pt. Spry.$1.10 hr. | Carp.Mnt.to$60 wk.
Mnt..fcty. $60 wk. | Polishers .$1.25 hr.
Beg. Draft..$150 | Off. trai.$2,100 yr.
Proc. Engr.$4,800 | Mech. drfts.$3,600
EMPLOYER PAYS FEE
ON POSITIONS LISTED ABOVE.
TECHNICAL MEN
TOOL DESIGNER—Plastics $6,500
4 DRAFTSMEN—A-1...............$5,100
METALLURGIST—(Nonferrous) $7,200
ARCHITECT $4,800
CHIEF TOOL AND DIE ENG....$7,500
AUTO SERV. representative.$3,300 exp.
JR. TIME STUDY...................$3,120
M. E. WATCH CASES.............$7,500
CHEM. ENGR.—Photo engraving.$7,200
RADIO MEN—All skills.............Open
JR. TIME STUDY....................$3,120
E. E.s X-RAY.........................$7,000
LAB. ASSTS.—X-ray dia...........$5,500
SUPT. JOB SHOP, weld paint..$7,500
ASSEMBLY foreman, elec.........$4,160
SALES MANAGERS
BEVERAGE—Nat. exp.............$10,000
HOUSEWARES—Nat. exp.:
300 sales...........................$10,000
MERCHANDISING MGR.
Filters, mats, etc., thru jbrs.$10,000
SALES PROMOTION MGR.......$10,000
Foundation garments $10,000
DISTRICT MGRS.
Cooking wares—To start......$3,600
ASST. DISTRICT MGRS.
Cooking wares—To start......$3,000
SALESMEN (10)
Industrial or technical bkgrd..$4,200
Cosmetics; car nec...............$3,600
Asst. Comptroller
A-1 oppt; C.P.S.&mfg.exp.;Chgo.$6,500
SYSTEMS, PROCED., accts.....$6,000
COST ACCT., mfg...................$4,500
ACCOUNTANTS, $3,600
Some college; ages 25-40. Car furn. Some travel. Advancement.
I. B. M. SUPV. $4,200
RESEARCH DIR., mfg..............$6,000
PURCHA. DIR., automotive.$6-$10,000
PURCHASING AGT.—metals.....$3,900
PURCHASING AGT.—elec..........$3,200
PERSONNEL, aptitude testing....$3,600
EMPLOY. MGR., safety dir., yr..$3,600
PRIVATE SECRETARY, yr..........$3,000
PLACEMENT MAN
Technical or Sales Desk
MONARCH
140 S. Dearborn-st. Fra. 4300

YORK AGENCY
"COPIED BY MANY—SURPASSED BY NONE"
100% EMPLOYMENT SERVICE
Foundry and Research Engr. ...$6,500
Transformer Designer $4,000
Tool and Die Designer $6,000
Mech. and Elec. Draftsman...To $300
Plant Mgr.—Roofing mat..........$5,000
Prod. Mgr.—Adv. $400
Sr. Auditor $350
Purchasing Agt. $300
Credit Mgr. $300
Salesmen—Teach. exp.; Pub. Hse.$350
Salesmen—Chemical $350
Salesmen—Check writers $300
Claim Adj.—Auto Ins. $225
NO FEES
ON ABOVE POSITIONS
Mech. Engr. and Designer $5,000
Tool Designers $4,200
Mach. Design $6,000
Elec. Engr.—Radio..................$6,000
Sales Engr. $5,000
Arch. Engr. ....OPEN
Struct. Engr. ....OPEN
Mech. and Elec. Engr. ....OPEN
Salesmen—Insurance $250
Order Clk. .$200 | Timekp.. beg..$150
Bkkps. ....$200 | Sr. clerks ..$150
Asst. cr. mgr..$200 | Jr. acct. $200
Pay roll sup.$250 | Multigra. opr..$200
Person. asst..$200 | Accountants ..$250
Mkt. resear..$350 | Bkkprs.. beg..$175
Train., of.mg.$200 | Mimgrph. opr..$175
Sales mgr. ..$400 | Personnel mgr.$200
Wt. estimtr..$300 | Secretary $200
BILL CLARK
NOW MGR. FACTORY DEPT.
FACTORY
MEN—BOYS
10 Tool & Die Makers $2.00
2 Electricians ....Union Scale
Men—Learn Inspection $45.00
Discharged Vets—Learn ....$40-$60
Punch Press$1.00 | Machinist $1.75 hr.
Drill Press .$1.00 | Maint. Hlp.$55 wk.
Sprayers ......95c | Assemblers$1.05 hr.
YORK AGENCY
28 EAST JACKSON
WABASH 9-5-5-0
WORKS MGR.....$15,000-$20,000
CHIEF ENGR. ...$20,000-$25,000
ABOVE POSITIONS REQUIRE A CHEM. and mechanical engraving background.
CHIEF ENGR. ...$12,000-$15,000
AGE 30-40; UNIV. EDU.; AUTOMOTIVE parts; welded and riveted assemblies.
WORKS MANAGER $15,000
HEAVY MACHINERY INDUSTRY.
CHIEF ENGINEER $15,000
HEAVY MACHINERY INDUSTRY.
SALES ENGR. ....$10,000-$12,000
HEAVY MACHINERY INDUSTRY.
WORKS MANAGER $10,000
Light and medium gage sheet metal.
PRODUCTION SUPT. $10,000
Cold drawn seamless steel tubing.
CHIEF TOOL ENGR. $9,000
Kentucky. Upsetter and press dyes.
WORKS MGR. ....$10,000-$12,000
SPRING AND WIRE EXPERIENCE.
Advertising-Sales Promotion
Write copy and prepare catalogues. SALARY $6,500 TO $8,000.
CHIEF ENGINEER $8,000
Supervise electrical development, Chicago and California plants.
SALES ENGINEERS $7,200
Refrigeration or tools or felt or brass and bronze ingots or hardware.
PROJECT ENGINEER $8,400
Detroit machine tool mfr.
COST ACCT. ....$6,000-$10,000
Virginia; good on procedures. Prefer automotive mfg. experience.
PRODUCTION ENGR. $10,000
California; cold rolled steel, brass; Gauges-stampings-automotive equip.
DEVELOPMENT ENGINEERS
Mechanical or electrical experience. SALARIES $6,500-$15,000.
PROGRESSIVE
202 S. STATE-ST. SUITE 1116.

ACME PERSONNEL
NO REFERRAL NEEDED TO INVESTIGATE ANY POSITION.
ELECTRICAL ENGR. $450
MECHANICAL ENGR. $425
SALES ENGR. $400
PRODUCTION FOREMAN $350
Drafts., arch.$325 | Drafts., mech..$300
Chemists ....$300 | Estimator $350
Lab. tech.....$350 | Draftsmen $350
Timekpr., yg.$200 | Invoice clk....$200
Pur. agent..$300 | Pur. clerk $225
COMMERCIAL ARTIST $375
EXP. COPYWRITER $500
ADVERTISING $7,500
SALES PROMOTION $7,500
CREDIT—MFG. EXP. $4,000
ACCOUNTANT—30 TO 35 YRS..$5,000
TAX ACCT. $6,000
EMPLOYER PAYS FEE
ON POSITIONS BELOW:
COMPTROLLER $7,500
GENERAL ACCOUNTANTS..........$4,000
COST ESTIMATOR $3,500
MALE STENO. $3,500
SALES TRAINEES—Young ....Open
TOOL DESIGNER $6,000
Elect'nic eng.$300 | Mech. engr......$300
Sales ....$250+ | Jr. Corresp......$210
Stock contr..$225 | Mdse. contr....$225
Wareh'man ..$225 | Shipping clk...$225
Cr. & coll..$250 | Stk. keeper....$225
Office clk....$225 | Lab. tech. $275
ACME PERSONNEL
202 S. STATE-ST.
13TH FLR. WAB. 0600.

FINANCIAL PERSONNEL
39 S. LA SALLE. ROOM 701.
SEE MR. CARROLL
Market research senior.........$15,000
Comptroller—Mfg. exp............$10,000
Exec. Dir. for Assoc...............$5,000
Radio Time Sales....................Open
Accountant—Export-import exp..$4,200
Attorney—Tax accounting exp....$4,000
Asst. comptroller—Under 40......$3,600
Superv.—Box, label design.......$3,600
Attorney—General or R. E. exp..$3,000
Office manager—Prefer ex-serv..$2,000
SEE MR. MEDLEY
Corp. treasurer—Under 35....to $10,000
Finance Co. Managers............$4,200
Claim adjuster—Mdse. co..........Open
Trainees—Sales, purch.. etc......$2,400
Jr. Acct.—C. P. A. firm...........$1,800
SEE MR. MILLS
Senior V. P.—Bank loans; East.$15,000
Municipal bond man—Yng..to $10,000
Vice Pres.—Bank loans...........$10,000
Jr. loan officer—Small bank.........Open
Asst. vice pres.—Small bank.......$4,200
Stock and bond trader.................Open
Credit man—Statement analysis..$3,600
Cashier—Small brokerage...........$3,600
Securities teller—Loop...............$3,000
Brokerage house clerks.........to $3,000
Asst. cashier—Bank...................$3,000
Note and discount teller............$2,700
Bank tellers...........................$2,400
Board marker—Stocks................Open
La Salle-st. messenger—Any age.$1,720

ASST. ADVTG. MGR. $4,000
CREDIT MANAGER—MFG. $3,600
PURCHASING—EXPEDITING $3,600
COST ACCTANT.—FOUNDRY $4,800
TRAVELING AUDITOR ....$250-$325
ASST. HOTEL MGR.—MICH..$175,r.,b.
FOOD-LIQUOR CONTROL ....$250,r.,b.
2 SALESMEN
Natl. org.; Ill., Ind. terr.; selling municipalities, highway dept.; real oppor. for advancement.....$250 + car + exp.
SALES—DRUGS; OHIO........$325
SPEC. SALES—ROAD ....$280 + car
FOOD SALES—CHICAGO $200
SALES—PLASTICS; CHICAGO........$275
SALES ENGINEERS $6,000
CHEM. ENGINEER $6,000
Manage quick freeze plant; Florida.
RESEARCH, PROD. CHEM., OPEN.
RESEARCH, CITRUS JUICES; TEXAS.
CHEM. ENGR.—FILTER MFG...$4,200
Paint Chem.—Wis.; leader type.$5,000
S-H-A-Y
30 W. WASHINGTON. CEN. 9800.

BIGELOW PERSONNEL
PERSONNEL DIRECTOR, OPEN.
Interview at this office.
Full charge accountant.............$4,500
Farm mach. sales....................$8,000
Full charge bkkpr....................$85 wk.
Many others not listed.
14 E. JACKSON. ROOM 1507.

FERGASON PERSONNEL
166 W. Jackson-blvd. HAR. 9040.

MANY CHOICE POSITIONS OPEN.
REDFIELD PERSONNEL, 5 S. Wabash.

—EMPLOYMENT AGENCIES—MEN—

"OUR 33RD YEAR"
ANALYTICAL ACCOUNTANT
College grad. pref. Knowledge of large scale mfg. analysis and financial performance. A Public Accountant with wide corporate investigations background would do. Top salary. Employer at our office today.
Senior Analyst Budgets-Forecasts
Broad exp. in budgets, systems, design, installations, setup, forecasting procedures, and controls for subsidiary companies. Top salary for qualified man.
2 Young Accountants, $3,600
For corporate accounting and tax work; under 33 yrs.; loc. Upper Michigan, New York, Virginia, Ohio. Leading essential manufacturer.
COST CLERK, $275
Excellent opportunity for young man with limited exp. to learn Cost System installation work.
5 Salesmen, Contact Dealer Trade, $325
Nationally advertised hard line product. Any rugged product exp. selling dealers will do. Employer our office today for interviews.
Returned Veterans Many Openings See M. V. Sommer!
Top grade firms interested in training returned veterans for Accounting, Jr. Executives, Sales, Inside and Outside Service Work, and Office Clerks. Starting sal. $180-$250. Quick advancement. Regardless of your educational background, call immediately.
Technical Manager
Our office—take charge of dept. An exp. Coml. Technical placement man preferred. Would train a qualified individual. See Mr. Glader.
GLADER CORPORATION
110 S. DEARBORN-ST., 4TH FLR.

—EMPLOYMENT SERVICE—MEN—

FREE EMPLOYMENT
Absolutely no charge to you.
TECHNICAL
8 JR. DRAFTSMEN.........TO $3,600
35 DRAFTSMEN DESIGNRS.TO $4,800
CHIEF TOOL DESIGNER.......$4,800
Charge of Dept. of 12.
5 DIE DESIGNERS....................$6,000
Hydraulic press manufacturer.
LAYOUT ENGINEER $5,200
Sound transmission equipment.
2 MECHANIC. ENGINEERS.TO $7,200
Hydraulic machinery experience.
3 TRAINEES FOR ENG. DEPT.$2,300
Engine and stoker manufacturer.
2 ELECTRICAL ENGINEERS.$6,000 UP
Know coil and amplifier design.
1 SCREW MACH. FOREMAN.To $6,000
Brown & Sharpe cam layout.
2 JR. TIME STUDY.............TO $2,700
Some indus. eng. training.
3 TIME STUDY....................TO $4,000
1 EMPLOYM'T INTERVIEWER..$3,000
FOREMAN $3,600
Religious articles manufacturer.
SALES AND ADVERTISING
SALES TRN., 2 YR. COLL. M.E.$3,600
SALES TRAINEES.....................$2,600
SALES—BEAUTY SHOP EQPT.$4,000
SALES ENG.—STEEL FABRIC'N.$4,000
SALES ENG.—STRUCTL. STL..$4,000
SALES ENG.—GAGES & Valves.$4,000
Sales eng.—Stl. pl.,use slide rule.$3,600
SALES ENG.—HYDRAU. Pumps.$4,000
SALES ENG.—ELECTRICAL.....$3,600
SALES ENG.—PNEUM. TOOLS.$3,600
SALES ENG.—FARM EQUIPMT.$3,600
SALES ENG.—METERS&GAGES.$4,000
SALES ENG.—OIL LUB. EXPER.$6,000
SALES ENG.—CHEMICAL sales.$7,000
SALES—PUBLISHING EXP. ..$5,000
SALES PROM., ADVER. EXP..$3,600
10 ADVER. TRAIN.(Any exp.).$3,600
3 ADVERTISING MGRS. $5,000
ACCOUNTING AND OFFICE
12 SR. ACCTS........................TO $7,500
6 JR. ACCTS..........................TO $3,600
SECY.—(NEWSPAPER) $2,600
EXPORT CLK.—(Speak Span.).$3,600
TRAINEES—ACCOUNTING .TO $3,600
TRAINEES—PURCHASING $2,400
TRAINEES—PERSONNEL $2,400
TRAINEES—CORRESPOND. $2,400
TRAINEES—GEN. OFFICE..TO $2,400
TRAINEES—COST WORK..........$2,600
8 SHIP.-STOCK TO................$3,000
SALES CORR. TRAIN., TECH. SCHLG.
EMPLOYERS SERVICE
6 NORTH MICHIGAN. 11TH FLOOR. STATE 4416.

LOOP AGENCY
"CHICAGO'S LARGEST AND ORIGINAL"
100% FREE EMPLOYMENT AGENCY
All fees paid by employer.
TECHNICAL
2 YNG. GRAD. CHEMISTS.........OPEN
ELECT. ENGIN'R—Pur. proc.exp.$4,000
METHODS ENGIN'R—Shop exp.$5,000
M. E. DESIGN—Small parts ...$4,200
M. E. HVY. Machinery—Und. 32.$4,000
9 TOOL & DIE DESIGNERS.........$5,000
TELEVISION ENGR.—Exp. $6,000
M. E. GRAD.—Supr., mch. install.$6,000
ASSEMBLY Foreman—Methods...$5,000
CHIEF DRAFTSMEN..............To $6,000
5 PROC. ENGRS.—Elect.&mech.$6,000
4 TIME STUDY ENGR.............$4,000
30 DRAFTSMEN—No exp...........$5,000
CLERICAL
BUYER—Drugs $200
TAX ACCOUNTANT ....OPEN
PURCHASING—(Plumber sup.)...$200
TRAVELING AUDITOR ....OPEN
BOOKKEEPER—(Under 30) $200
PRODUCTION—Trainee ....OPEN
2 OFFICE BOYS $100
CREDIT CORRESPONDENT ....OPEN
TARIFF COMPILER ....OPEN
ORDER FILLERS $150
AUDITOR—(Dept. store) $225
LOOP AGENCY
28 EAST JACKSON
WABASH 0555

A FREE JOB FOR EVERY ONE
OFFICE OR FACTORY.
AL HOWE
6237 S. ASHLAND
5629 W. 63D-ST.

EMPLOYMENT AGENCIES—WOMEN

PETER E. SCHWARTZ
ANNOUNCES THE OPENING OF THE
DRAKE PERSONNEL
"Employment Specialists"
OFFICE GIRLS' DIVISION
WILL BE MANAGED BY
JIM BRENNAN
Outstanding office counselor. We invite your application today.
DRAKE PERSONNEL
7 WEST MADISON-STREET
RANDOLPH 9-5-5-5
STENO.-SECY.—NO FEE ...$195
STENO.-BKKPR.—NO FEE $195
STENO.—LOOP; NO FEE $150
BEGINNER STENOS.—NO FEE...$130
Asst. Bkkpr.-Typist—No fee......$150
STENO.-SECY. $216
BKKPR.—C. P. A. EXPERIENCE.$216
STATISTICAL TYPIST $180
TEMP. STENOS. OR TYPISTS.$150
BURR. BKKPRS., No. 7800 ....$175
DINING ROOM HOSTESS..$175
HOTEL MANAGER....SALARY & APT.
FACTORY GIRLS—NO FEE..............70c
JR. CHEMISTS—UNIV. $135
BACTERIOLOGIST—SOME EXP...$175
Chem. Librarian—Fr., German ...$175
Chem. Librarian—Calif., Fr., Ger.$250
S-H-A-Y
30 W. WASHINGTON. CEN. 9800.

COLORED GIRLS
BEST JOBS HERE
START WORK AT ONCE
ASSEMBLERS ....$30-$35
PUNCH PRESS OPERS...............$30-$40
FACTORY GIRLS ....$30-$35
POWER MACH. OPERS., $30-$40
RADIO FACTORY ....$30-$35
HAND SEWERS ....$30-$35
PACKERS ....$30-$35
ALL JOBS GUARANTEED.
CADILLAC
35 W. JACKSON 2D FLOOR

Hotel Housekeeper, $125, R.
WHITE ELEVATOR, LOOP, $125.
Cook-Executives, 1 meal, $42.50
COL. POWER MACHINE, 70c, P. W.
Col. steno. ..$125 | Col. typist $30
Col. janitress.58c | Col. waitress.$26,t.
COLOR., PART TIME, 5-10 p. m..55c
Jackson Agency
24 E. VAN BUREN. Har. 7320.

T-U-C-K-E-R
Many openings for Stenos. Beg. and exp. Gd. post-war positions......125 to 175
Typist, misc., 34.50 per wk...No fee
Typist, key swbd. tech.................125
Typist, gen. Mdse. Mart, 5 day....130
2 positions, swbd. oper.; Lp.; no fee.150
120 S. La Salle. CEntral 3663.

TEMPORARY Stenographic and Typist positions immediately available, $6-$8 per day; many good permanent post-war positions.
COME IN AND SEE US.
EMPLOYMENT DEPARTMENT.
ROYAL TYPEWRITER CO., INC.
427 W. Randolph-st.

ZINSER PERSONNEL SERVICE
High school and university graduates. Openings for beginners and experienced secretaries, stenographers, typists, clerks, bookkeepers, cost accountants, and professional young women.
140 S. DEARBORN-ST., RM. 1549.

SECY.—Loop, small office..............$175
SECRETARY—Export $175
ASST. BKKPR.—Near loop $150
STENO.—Legal; loop $150
TYPISTS-Switchboard $130
STATISTICAL Typist $150
OCCUPATIONAL, 310 S. MICHIGAN.

KITCHEN JOBS—TOP PAY.
Low fees. Mauer, 538 S. Dearborn.

A. J. McCOY & ASSOCIATES,
140 S. DEARBORN. RAN. 3231.

EMPLOYMENT AGENCIES—WOMEN

F. C. BOOKKEEPER
Near N. W. side. No Fee—$216.
PRF. RDR.—Exp.; 5 da.NO FEE—$225
DRAFTSWOMAN ....NO FEE—$172.50
BKKPR.-STENO.—1 girl.NO FEE—$175
ASST. BKKPR.—5 day..NO FEE—$160
SECRETARY $175
STENO.—EXPORT ....$160 up
LITE STENO.-TYPIST—N. W. $162
LITE STENO.-TYP'T—S.S..No Fee $150
DICTAPHONE Oper.—Lp.; 5 day.$150
N. C. R. OPER. ....NO FEE—OPEN
STENO.—Loop $172.50
I. B. M. KEY PCH.—Lp.NO FEE—$160
PAYR'L CLK.-TYP.—5 da.No Fee $150
FILE CLERK ....$130+
SWBD. TYPIST—5 day..............$130
TEMP. TYPIST $135
TEMP. TYPIST-BILLER—2 wks..$1 hr.
TEMP. COMPT. OPER.—2 mon..$1 hr.
TYPIST CLERICAL—5 day.........$140
1 GIRL OFFICE—Sales $150
STENO.—Mich.-av. $160
BEGIN. STENO.—Loop $140
STENO.—Sml. office, N. W. $175
STENO.—40-50 yrs. $140
SEC'Y TO PRES.—Loop.............OPEN
STENO.—Adv. Agency..............$150
BEGINNERS—Will train..........To $150
DEPT. STORE MGR.—So. Ill...To $300
SWBD. STENO.—Lp. $175
FACTORY WOMEN
EARN $33 TO $55
POST-WAR FUTURE.
Gen. Factory.$40 | Condenser wind.90c
Punch press..$39 | Lrn. wood shop.72c
Assemblers ...$36 | Radio wirers ...80c
Bindery ..To $52 | Radio inspect...80c
Lrn. mach.....$33 | Order filler......$31
W-A-B-A-S-H
15TH FLOOR. 202 S. STATE.

Secy. to Res. Mgr.$216
Loop, 5 days. Detail.
ADVERTISING ASST. $225
Fam. space buying. Own corres. Loop.
BOOKKEEPER $200
All taxes. Lite typing. 5 days.
STATISTICAL TYPIST $175
Must be speedy. Michigan-av.
LEGAL STENO. $195
Knowl. brief writing. Court work.
JR. ACCOUNTANT $185
C. P. A. training. N. W. 6 days.
2 TYPIST-CLERKS $175
Work on production reports. Loop.
COMPT. OPER., no fee $175
All operations. Near Loop. Rapid.
SWB. OPR.-TYPIST, no fee..$160
Keyboard. Old est. company. S. W.
SECY. TO PRES., no fee....$200
Spanish dictation. Expert translator.
TEMP. STENOS., no fee..$8 day
Loop and N. W. 3-6 months.
SR. ACCOUNTANT, no fee..$250
Supervise Department. Loop.
Stenos., Cler.-Typ., no fee.to $165
All locations. Permanent positions.
CADILLAC
35 W. Jackson 2d Floor

ADVERTISING artists—Exp. women's and children's fashions and accessories; also layout artist; permanent positions on advertising staff; bring samples. SELECTIVE PLACEMENT COUNSEL. Room 2108, Merchandise Mart.

—Nurses' Registries—

SHAY MEDICAL AGENCY.
Secy., lab., dr.'s off., Mich.-av. Sal. open
Dr. & Dent. assts., med. secys.$150 up
Lab. Asst., Dr.'s off., beginner....$125
R. N., Indus., var. loc., shifts..to $225
R.N., temp., 5 d., $165; Pub. Hl., $170
Technicians, lab. X-ray, Dent..to $250
Infant, Prac. Nursemaids..........to $56
Many other attractive openings.
55 E. Washington. Sta. 2424.

EMPLOYMENT SERVICE—WOMEN

MONARCH
GERTRUDE BAYNE
MANAGER
HIGH GRADE POSITIONS ONLY
EMPLOYER PAYS
Exec. Secy.—Field Bldg. ...$225
Proof Reader—Expd.; adv. .$225
Secy.—Loop; under 30......$180
Secy.—Sales mgr.; A1.......$200
Secy.-Steno.—Lp.; fine co..$185
Secy.—Works mgr.; young.$175
Steno.—1 girl; br. beg.; 9-5.$150
Steno.—Beg'r; loop; 5 da. .$130
D'ph'ne Op.5 d.; Mich.-av..Open
Steno.-Dictaphone—5 da. ..$150
F. C. Bkkpr.—So. S., nr. I. C.$215
Asst. Bkkpr.—Loop $165
File Supr.—Only girl $160
Rem.-Rand Bkkpr.—5 da. ..$150
Comptometer Opr.—Loop ..$175
P.B.X.—Sml. Bd., nr. W. $150
P.B.X.—5 da.; sm. ofc. $130
Burr. Bkkpr.—Loop $170
Typist-Recp.—Ln. stat.; begr.$130
2 Typist-Clks. $150
2 Typist-bls.—Fine ofc. $150
File—Loop; 5 da. $125
Key Punch Opr.—Loop........$160
15 beg. sten., typ., clks.$110-$150
MANY MORE NOT LISTED
MONARCH
140 S. DEARBORN FRA. 4300

NO REFERRALS NEEDED NO CHARGE
FREE TO APPLICANT
EXECUTIVE SECY.—5 das..$175
SECY.—Small ofc.; resp. ...$175
SECY.—Adv.; N. North $175
SECY.—Field Bldg. $150
SECY.—For 2 execs. $150
SECY.-STENO.—5 da. $150
STENO.-EDIP.—Edit'l Dept. 5 da..$150
STENO.-SWITCHBOARD—5 da. $150
STENO.—Small ofc.—Lt. detail.....$160
STENO.—Modern A. C. Ofc. $150
STENO.—Michigan-av. $150
STENO.-RECEPTIONIST $150
STENOTYPIST—5 das.—lp. $150
CREDIT INVESTIGATOR..................$150
COST CLERK—5 das. $150
POSTING CLERK—5 das. $150
TYPISTS—GENL. OFC. $130
PHONE CLKS.—Interesting............$120
DICTAPHONE-STENO $150
BEGINNER STENOS. $130-155
TYPISTS, clks., file clks. etc.$110-130
FACTORY DIVISION
MACHINE OPERATORS—75c to 85c hr.
ASSEMBLERS ....65c hr.
PANTRY WOMEN.........................$150
WOMEN COOKS...........................$200
"TRIANGLE"
202 S. STATE-ST. 4TH FLR.

"ACME"
NO FEES CHARGED
COM. ARTIST, cat. and layout.To $350
MILLINERY BUYERS ....$325+
PERSONNEL SECY., exp., loop....$225
SECY., college grad., for exec.......$215
SECY., loop, 5 days, college grad...$175
SECY., to exec., north, 5 days.......$200
SECY., to exec., near north..........$200
STENOS., TO $190
SECY., Mich.-av., 5 days...............$175
SECY., to engineer......................$195
SECY., advertising exec., 5 days...$160
SECY., adv. prod. mgr., 5 days.....$175
SECY., office mgr., loop...............$175
SECY., lite dict., loop..................$175
STENO., legal, loop....................$175+
TYPISTS, TO $170
TYPIST, comptometer opr. $175
SWITCHBOARD, receptionist, loop..$130
RECEPTIONIST, steno., loop.........$140
SWITCHBOARD, steno., loop.........$145
SWITCHBOARD, typist, near so...$130
LEARN TIMEKEEPING $170
FILE SUPERVISOR $150
OFFICE BEGINNERS, TO $140
ASST. BOOKKEEPER, loop.......$165
Comp. ops.to $185 | Payroll clerk...$170
N.C.R. 3000.$155 | Asst. bkkpr....$200
Actg. clerk..$165 | Accts. rec......$160
Dictaphone, $150 | IBM. keypunch.$160
E. F. bkkpr.$170 | Burrs. biller...$160
ACME PERSONNEL
202 S. STATE-ST.
13TH FLOOR. WABASH 0600.

FREE EMPLOYMENT
Absolutely no charge to you.
SEC'Y TO PERSONNEL MGR.....$190
Southwest; 5½ days.
SECRETARY $175
Near loop; 5 days.
SWITCH. OPER.-TYPIST.........$163
Near loop; 5½ days.
ASST. BOOKKEEPER $140
Near loop; 5 days.
DICTAPHONE OPER. $140
Some typing; loop; 5½ days.
BOOKKEEPING TRAINEE..........$130
Loop; 5 days.
COMPTOMETER TRAINEE..........$110
Near loop; 5 days.
BOOKKEEPER $182
West side; 5½ days.
EXPERIENCED STENO. $175
South; 5½ days.
SEC'Y $170
North; 5½ days.
PAYROLL TYPIST....$150 (for 800)
N. W.; 5 days; free lunch.
BILLER-TYPIST $150
South; 5 days.
SEC'Y $150
Near West; 1 girl ofc.; 5½ days.
EDIPHONE OPER. $150
5 days; Michigan-av.
EMPLOYERS SERVICE
6 N. MICHIGAN. STATE 4416.

LOOP AGENCY
NEW JOBS EVERY DAY
SINCE 1910
"CHICAGO'S LARGEST AND ORIGINAL"
100% FREE EMPLOYMENT AGENCY
Positions for accountants, bookkeepers, clerks, secretaries, stenographers, typists and young women beginners or experienced for service or professional fields.
ALL FEES PAID BY EMPLOYER.
NEW JOBS EVERY DAY
LOOP AGENCY
28 EAST JACKSON
WABASH 0555

EMPLOYMENT SERVICE—WOMEN

LA SALLE
FREE EMPLOYMENT
"CHICAGO'S BEST AGENCY"
EMPLOYER PAYS ALL FEES.
Secy.—1 girl ofc., loop.....$175
E. F. Bookkeeper—Loop $175
Legal Stenos.—Loop................$175
Temporary Stenos.—Many openings.
Secy.—Purch. dept. West $195
Secy.—To vice pres. South.........$200
Secy.—Rapid dict. Loop............$200
F. C. bkkprs.....................$175-$195
SECY.—Good at figures....$195
STENO.—Mfg. exp.; west..$175
STENO.—5 days; loop......$160
TYPIST—Good at figures...$150
SECY. TO EXECUTIVE.....$175
P.B.X.—5 days; west.........$150
P. B. X. RECEPT.—Type....$150
ASST. BKKPR.-TYPIST......$165
N. C. R. 2000 BKKPR.—N...$175
STENO.—Small office; lp...$150
STENO.-SWBD.—West $150
PAY ROLL CLK.—5 day; S..$150
ACCOUNTING CLERK—So..$175
N. C. R. 3000 BKKPR.........$160
TYPIST—CLERICAL $140
Key Swbd.-Typist—Loop...$150
JR. STENOS ....$130-$150
BEGINNER STENOS...$110-$135
PROOFREADER—EXP. $225
BURROUGHS 7800 BKKPR......$175
COMPTOMETER—5 DAYS $150
DICTAPHONE OPERATORS.....To $175
Gen. office..$125 | I. B. M. tab..$140
E. F. bkkpr.$150 | Ediphone $160
File clerk ..$130 | Cost clerk.....$150
Typist biller.$150 | Fanfold $150
Figures .....$140 | Inventory $145
FACTORY GIRLS, to $45
LA SALLE
25 EAST JACKSON
ROOM 1607 HAR. 9810

YORK AGENCY
"COPIED BY MANY SURPASSED BY NONE"
All fees paid by the Employer
CHEMIST $250
SECRETARY, Sales Corresp.$220
SECRETARY—Post-War $200
STENO., RECPT., Gen'l Off..$175
DICTAPHONE-TYPIST $150
TYPIST $150
SWITCHBOARD $150
ARTIST $200
PAGE GIRLS—Beginners ..$110
TYPISTS—Beginners $120
ORDER GIRLS—Beginners..$100
FILE CLERKS—Beginners...$130
MULTIGRAPH OPERATORS.$175
N. C. R. OPERATORS $160
E. F. BILLER $140
TEMPORARY COMPT. OPR.$200
PAYROLL CLERK $155
F. C. BOOKKEEPER $200
ASSISTANT BOOKKEEPER.$175
A/R BOOKKEEPER $175
JUNIOR BOOKKEEPER.....$135
OFFICE MANAGER $175
COMPTOMETER OPER......$175
FACTORY WOMEN
Earn up to $50 a week
Payday every day
YORK AGENCY
28 EAST JACKSON
WABASH 9-5-5-0

CONSOLIDATED
SINCE 1910.
100% FREE AGENCY
EMPLOYER PAYS FEE
STATISTICIAN $300
SECY.—A-1; Loop $170
ACCTS. PAYABLE $40
ACCTG. CLERK—5 days..............$140
ASST. ADV. MGR.—5 days...........$35
PROOFREADER $200
STATISTICAL TYPIST—Loop $40
STENOGRAPHER ....$35-$40
TAB. OPER. $40
CALCULATOR OPERATOR $35
FILE CLERK $140
ELLIOTT-FISHER BOOKKEEPER....$40
SECRETARY $40
STENOGRAPHER $45
EXEC. STENO.—Loop $175
GENERAL OFFICE ....$30-$35
COMPTOMETER $40
TYPIST $32.60
STENO.-DICT.—5 days $150
ASST. PERS.—Lite Steno. $150
N. C. R.—Model 3000.................$160
ASST. BKKPR. $30
BEG. TYPIST $30
STENO.—40 hours $40
ACCTS.—Sr. and Semi...........to $300
BURROUGHS OPER. $40
TYPIST-BILLER $150
CLERKS—5 days $30
50 FACTORY GIRLS
EX.—INEXP.—FROM 65c to $1.00
CARL R. BARRETT, MANAGER
CONSOLIDATED
19 W. JACKSON-BLVD.
WABASH 9400. 2D FLOOR.

FREE TO APPLICANT NO CHARGE
Proof Reader—Lp.; 5 days..$225
Addressograph—Loop $140
Steno.-Secy.—1 girl ofc......$150
Stenos.—Gen'l ofc......$130-$160
F. C. Bkpr.-Typ.—Nr. loop...$175
Dict. Opr.—Loop $150
Purch. Dept. Clk.-Typ $150
E. F. Bkpr.—Loop...............$150
Key Punch Op.—S.S.; 5 das.$140
Typist-Biller—S. S.; 5 days..$140
Accts. Rec. Clk.—Nr. N. S....$150
Compt. Opr.-Typist $150
Typist-Detail Clk. $150
Clerical—Gd. at figures.....$150
Costello & O'Donnell
202 S. STATE-ST. SUITE 718

CORBOY-CALVIN
ALL POSITIONS FREE
COST ACC'T-STAT. TYPIST. College trained, Milwaukee......$225
COMPTOMETERS—Exp.-beginners.
STENOGS.—Beginners ....to $150
MANY UNLISTED POSITIONS
20 W. JACKSON. ROOM 1508.

—CLOTHING, FURS, ETC.—

YOU must visit Grossman's Thrift Shop, 4643 Sheridan-rd., nr. Wilson, where slightly used furs of the smart set are constantly being sent for disposal. You will be amazed at the marvelous bargains you can obtain. Mink, Fox, Kolinsky, Marten chokers, $5-$10 per skin. Gen. Pers. paw, $45. Pr. gen. silver foxes, $45. Chubbies, $15, $35. Fur coats, $15-$75, all kinds, sizes. Gen. Mink coat, $300. Siber. Squirrel, $75. Persian lamb, $75. Daily 'till 6 p. m., Thurs. 'till 9 p. m., Closed Sun. July.

350 MEN'S SAMPLE SUITS—$19.50 up. Sizes 35 to 52. Some famous brands. Sport coats, $8.50 up. ABBOTT CLOTHING CO. 4086 Broadway, corner Belle Plaine.

PRIV. party sac.—Gorgeous Platina jacket, like new; cost $1,500; finest skins, custom made. Dea. 0499.

GREAT reduction on furs, coats, suits. Join Our Fur Coat Club, $5 deposit. Rosner Furs, 4666 Broadway.

HIGHEST CASH PAID for MEN'S USED clothing, ladies' furs. Always open. 4545 Sheridan-rd. Ph. EDG. 7630. Will call.

RUMMAGE sale—Coats and dresses. All sizes; like new. Come to 5512 Mont Clare. Sun. all day; aft. 6 p. m. wk. dys.

PAIR of brand new genuine Silver Foxes. Bargain $66; worth $150. Englewood Fur Shop, 6431 S. Halsted.

LADY'S 1 pc. and 2 pc. new coveralls. 2958 S. Vernon-av.

SLK. Persian Lamb—Spec. price, $245. Dubia Furriers, Cen. 0643, 8-12 noon.

BLACK Persian lamb—Size 14, $125. Rogers Park 4838.

—DOGS, PETS AND EQUIPMENT—

BOSTON, Scottie, Wire, and Cocker puppies. 1448 Milwaukee-av.

COCKER pups—Beau.; reg.; all colors; priv. 2616 N. Drake-av. Albany 6896.

COCKER SPAN. pups, reg.; beau. buff, wht. fems.; lovely sol. blk. fem. Bit. 3134

DACHSHUNDE—6 wk. old, female. Graceland 7609.

DOBERMAN Pinscher—Will sell cheap to gd. home; gentle; watchdog. Oak. 9114.

GREAT Dane puppies—Roxdane strain; ears trimmed. 2615 W. 51st. Rep. 3927.

KERRY Blue pups—Grown; beauties; ch. bred. Shed no hair. Priv. Gra. 2694.

PEKINGESE—MALE; 1 YEAR OLD. All papers. $40. Edgewater 6072.

SPRINGERS—A.K.C. pups. Inquire 1360 Indianapolis-blvd., Whiting.

PUPS—Labradors, Irish Setters, Cockers, Wires, others, $20; 6 parrots; pets wanted. Novak, 3408 Milwaukee.

—Miscellaneous—

SELLING OUT FANCY PIGEONS. ALL THOROBREDS.
Genuine Homers, Helmets, Fantails, English Carriers, Dragons, Show Flights, White Kings, Magpies, Mondains, African Owls, all kinds; English Pouters, Tumblers, all kinds; Rollers, Parlor Tumblers, Runts, Turbits, all kinds; Tipplers, all kinds.
Sportsman Farmlands, Northbrook 272-J.

—SPORTING GOODS—

NEW TENTS.
Large selection; all sizes; limited quantities. 1708 S. Halsted. Seeley 8437.

WANTED—A 45-90 repeating rifle in good condition. State make, model, and price. Address N J 107, Tribune.

GOLF clubs—Men's, matched, steel shaft; leather bag. Lake. 6276.

GOLF set—Matched clubs, zipper leather bag; reasonable. Harrison 9051.

HORSES, HARNESS, AND WAGONS

SPANISH Jennets—(2), 1 Jack Colt—Very few in captivity. Broke to saddle and harness. Green Acres, Geneva, Ill.

3 GAITED thorobred saddle horse—Registered, have papers. Call Van 0029.

SHETLAND pony with buggy, harness, saddle. 256 W. 23d-st., Cal. 4086.

PRINTING MACHINERY; SUPPLIES

LARGE selection foundry type, quads and spaces, 1 pt. leads, good used type cabinets, etc. Acme Type Foundry, 161 W. Harrison. Webster 3300.

1 FLOOR model Superior saw and trimmer; $185. Phone State 8152.

TODAY'S URGENT WAR JOBS!

Give the Japs invasion jitters by keeping vital war production at peak. You can play an important part in saving lives and speeding V-J day by serving in one of the government recommended jobs listed below.

BUILD
B-29 Engines
needed at once
Forge Hammer Men
Production Machine Opers.
Hammermen Helpers
Millwright
Plant Protection Guards
Electrician
Employment office open:
7:30 a. m. to 5 p. m. except Sunday
DODGE
CHICAGO PLANT
DIVISION OF CHRYSLER CORP.
7401 S. Cicero Ave.

HELP BUILD THE FAMOUS
DOUGLAS SKYMASTER
MEN and WOMEN
Experienced—Inexperienced
URGENTLY NEEDED
Aircraft Riveters, Warehousemen, Filer and Burrer, Power Shear Operator, Packers and Craters, Tube Benders, Power Truckers
DOUGLAS AIRCRAFT CO., INC.
MAIN PLANT
HIGGINS and MANNHEIM ROAD
4070 MILWAUKEE AVE.
(Near Irving Park)

ILLINOIS
Gear & Mach. Co.
Experienced Men or Trainees
Gear Cutters—all types
Engine and Turret Lathe
Truckers and Sweepers
Cylindrical Grinding
Milling Machine
Openings evenings and night shifts all jobs. Some on day shifts.
48 Hour Week
Critical War Work Now
No Reconversion Necessary for Post-War Work
Northwest Side
2108 N. NATCHEZ AV.
(6500 West)

Howard Foundry Co.
NEEDS
Molders | Core Makers
Chippers | Grinders
Furnace Helpers | Sand Blasters
Cupola Tenders | Crane Opers.
Machinists | Tool Sharpeners
Die Cast Makers | Millwrights
Draftsman Laboratory Trainees
General Foundry Laborers
APPLY AT ONCE
4900 Bloomingdale Ave.
Near Cicero and Grand Ave.
or
1700 N. Kostner Ave.
Near North and Grand Ave.
or
601 Walnut St.—Aurora, Ill.

MEN—WOMEN
Needed Now
CRITICAL WAR WORK
Post-war Opportunity
Assemblers
Inspectors
Punch Press Operators
Automatic Screw Mach. Op'rat'rs
Drill Press Operators
Stock Clerks
Laborers
Tool Designers
Detail Draftsmen
Dole Valve Co.
1913 W. Carroll

SECURITY
100% War Work Now
Steady employment in the post-war period, no reconversion for peace time production.
SKILLED MEN OR TRAINEES
for
Headers—Trimmers
Automatic Screw Machine Operators
B & S—Grid—New Britain—Day
Laborers—Machine Opers.
Truckers—Material Handlers
Stenos.—Typists—Clerks
Modern Plant—Cafeteria
Paid Vacations—Night Bonus
Good Transportation
Open 7 A. M. to 7 P. M.
Sundays 10 A. M. to 2 P. M.
The Chicago Screw Co.
1026 S. Homan Ave.
(3400 West)
Phone Kedzie 0244

Vital to Victory
OFFICE—FEMALE
Clerks—General—Stenographers
FACTORY—FEMALE
Bench operators—Grinders, bench
Kick-press oper.—Janitresses
Production Helpers
FACTORY—MEN
Coiling machine operators
Finishers—heavy spring
Fourside setup and operate
Bench operators—Clerk shop
Coilers, dummy—Electrician
Grinders, Bench—Grinders, double disc
Rollers, cold—Janitors
Production helpers
Maintenance mechanics
Tool crib attendant
Steady Now and After Victory
WILLIAM D. GIBSON CO.
Division of Associated Spring Corp.
1800 Clybourn Avenue

Tropic-Aire, Inc.
4501 W. Augusta Blvd.
Mechanical Draftsmen
Engine Re-builders
Comb. Welders (Pre-heat)
Spot Welders (Experienced)
Die Setters
Punch Press Operators
Stock Handlers
Write or Call
Personnel Dept.
Spaulding 2300

ILLINOIS DIVISION
OF
Bendix Aviation
CORPORATION
Urgently Needs the following office and clerical help
Secretary-Stenographers
Comptometer Operators
Key Punch Operators
Stenographers
Typists
Most jobs are in large air-conditioned offices
Apply Monday thru Friday
Bendix Aviation Corp.
505 N. Sacramento Blvd.

Burlington Railroad
NEEDS
Switchmen
Brakemen
Firemen
Signalmen
Telegraphers
Linemen
Liberal age limit
Free transportation to job
Apply
C. B. & Q. R. R. CO.
2nd floor—433 W. Harrison
or
U. S. RAILROAD RETIREMENT BOARD
409 W. WASHINGTON ST.
ASK FOR MR. CLEMENS

Essential War Work
AT THE
UNIVERSITY of CHICAGO
VITAL JOBS FOR MEN
Toolmakers
Bench Hands
JOBS FOR WOMEN
Hematology Technicians
Clerks—Typists
Secretaries
Apply Employment Office at
5200 Cottage Grove Ave.
NORTH ENTRANCE OF ARMORY

WELDERS
LABORERS
MECHANICS
DRILL PRESS OPERS.
Needed for
VITAL U. S. ARMY ENGINEER WORK
Day or Night
48 to 60 hour week
Post war opportunity
Good working conditions and transportation
APPLY
Central Architectural Iron Works
4227 N. Knox Av. Avenue 4100

Southern Pacific RAILROAD
NEEDS
Brakemen and Switchmen
West Coast and other Western States
Liberal age limit
Free transportation to job
Persons engaged in essential industry will not be considered
APPLY
U. S. RAILROAD RETIREMENT BOARD
409 W. Washington St.
Ask for Mr. Lyons

CARPENTERS
WANTED IN HAWAII
BY U. S. NAVY
West Coast Command Construction
Now working 32 hours per week.
Time and a half for work over 40 hours per week.
Time and a half for work over 8 hours per day.
Double time for seventh consecutive day.
Free transportation to job site.
Expenses paid while traveling.
Good living accommodations!
Work 12 months on assignment and earn free transportation home!
"WORK IN SUNNY HAWAII"
"WORK FOR THE NAVY"
Ask for MR. BAGNALL, Representative of the Byrne Organization who will interview and hire at the
UNITED STATES EMPLOYMENT SERVICE
308 North Michigan Avenue
Bring draft classification and registration, Social Security Card and proof of citizenship.
Applicants subject to WMC regulations and priority referral by USES.

Russell Electric Co.
WOMEN
Assemblers
Coil Inserters
MEN
Tool and Die Makers
Die Designers
Drill Press Opers.
Punch Press Opers.
Lathe Opers.
340 W. Huron St.

50 MEN
NEEDED
AT ONCE
Sheet Metal Assemblers
Tool Grinders
Cylindrical Grinders
Grinders
Assemblers
Polishers
War Work Now
Post-War Future
Mojonnier Bros. Co.
4601 W. OHIO-ST.
4600 West—600 North
Near Chicago Ave.
or Lake St. Cars and Lake St. "L"

Chicago Daily Tribune
THE WORLD'S GREATEST NEWSPAPER

Yanks Bring Home Italian Orphan as Mascot—Plane Takes Freight Car Load of Stoves to West Coast

[Associated Press Wirephoto from Coast Guard]

NAVY BLIMP ESCORTS TROOPSHIP WEST POINT THRU NEW YORK BAY, BRINGING HOME 7,067 YANKS

(Story on page 6)

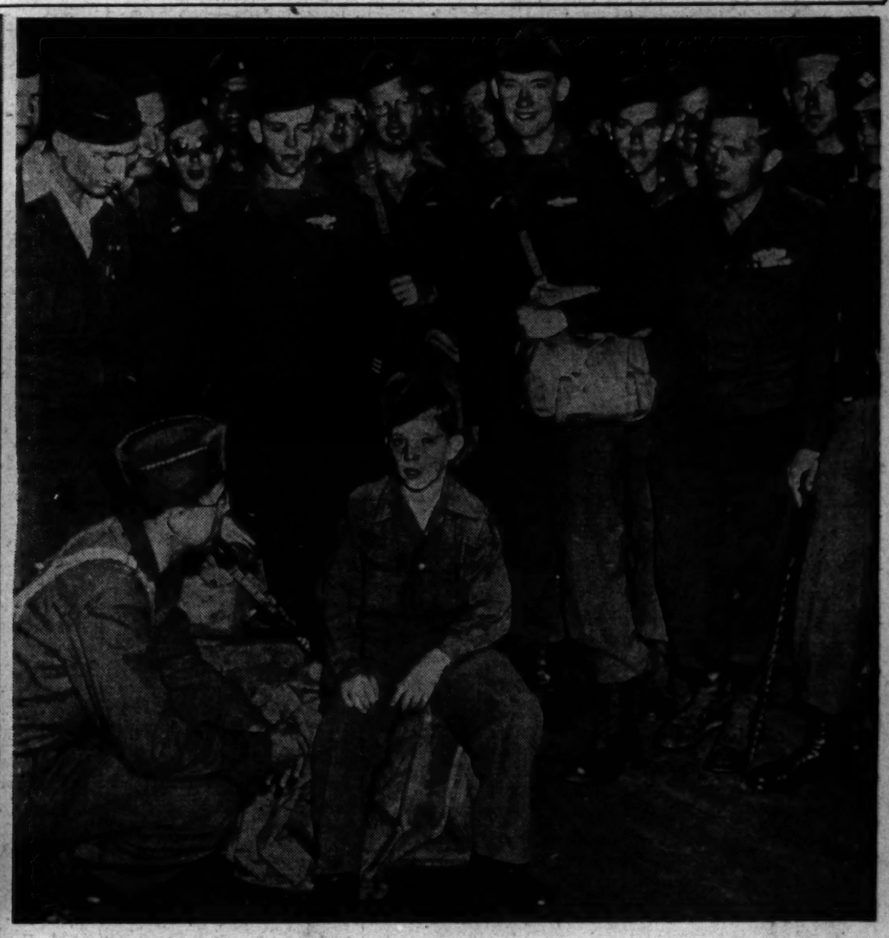

Natale Piavallo, 9, Italian orphan brought back to Boston as stowaway by Yanks who found him in German prison camp. Immigration officers took charge.

[Associated Press Wirephoto] *(Story on page 1)*

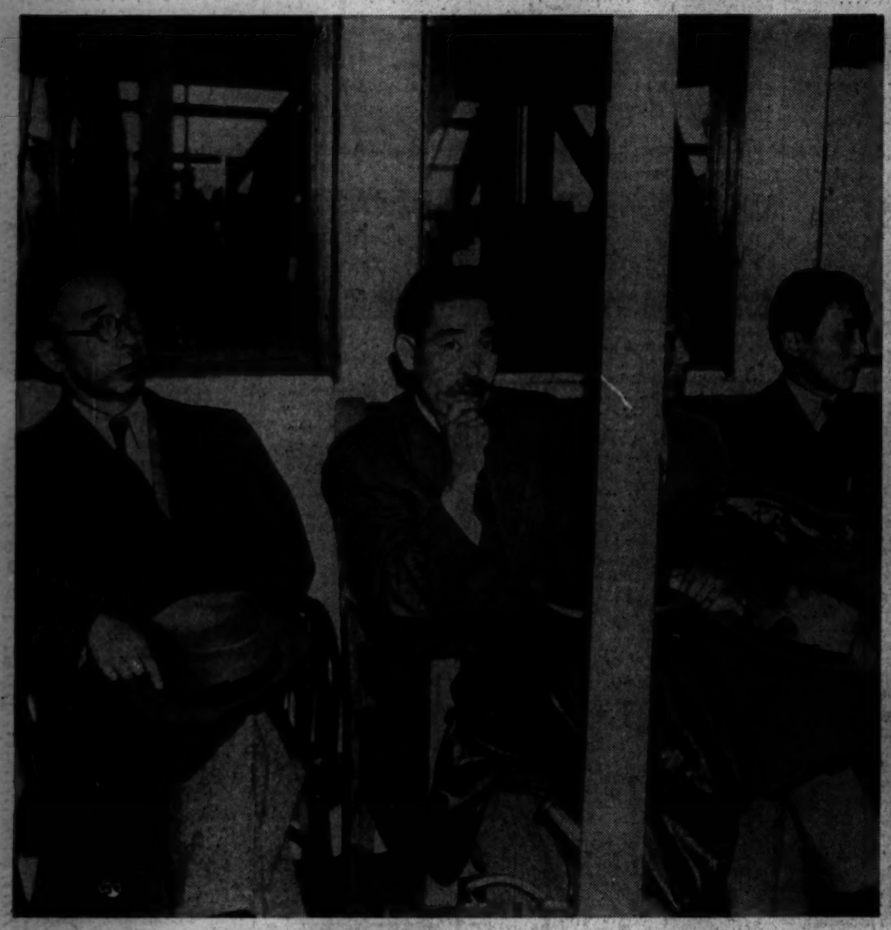

Jap diplomats, seized in Europe, on harbor boat in New York yesterday after arrival on troopship West Point. They will be interned after going thru quarantine.

[Associated Press Wirephoto] *(Story on page 6)*

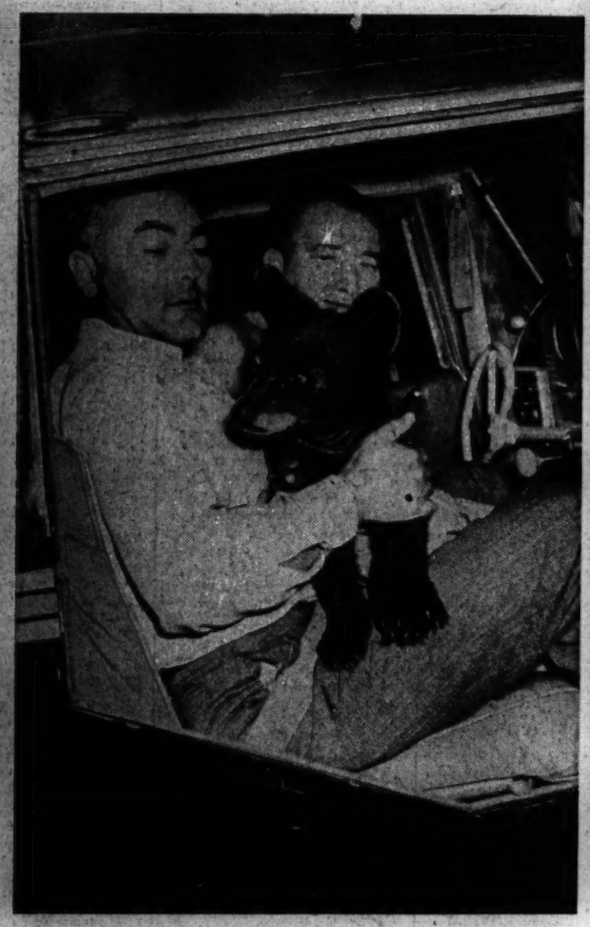

A. M. Baker (left) and T. R. Booth with bear cub they brought by plane from Minnesota to Waukegan airport.

[TRIBUNE Photo] *(Story on page 14)*

Mrs. Thelma Furness and her son, William, in Chicago yesterday en route to England to claim a 20 million dollar estate for the youth.

[TRIBUNE Photo] *(Story on page 23)*

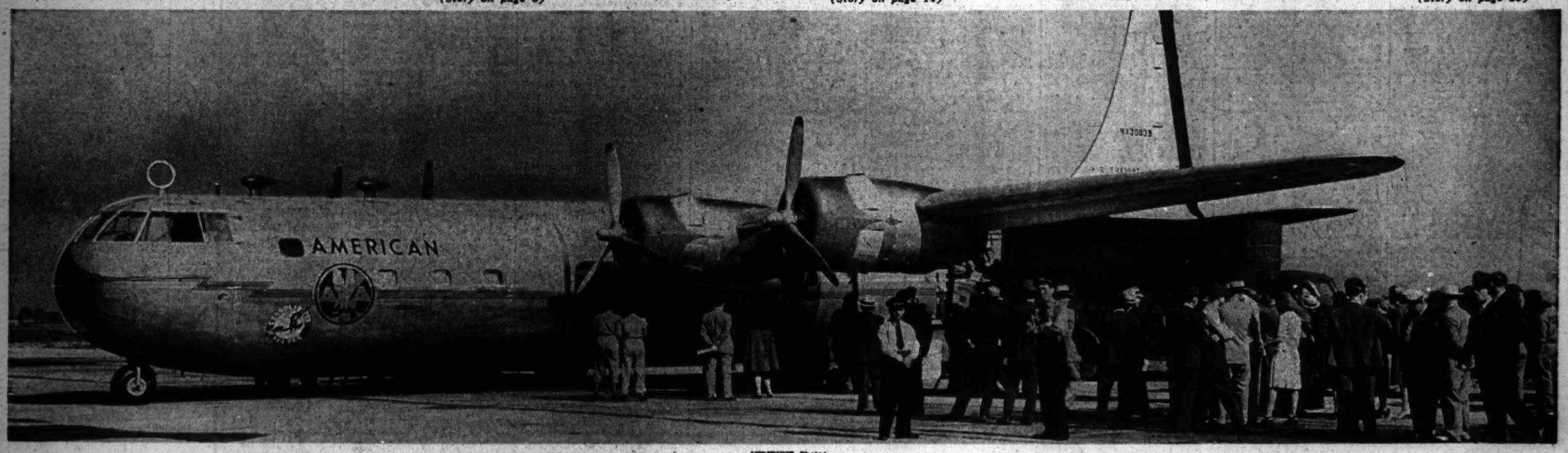

[TRIBUNE Photo]

FULL FREIGHT CAR LOAD OF GAS STOVES, WEIGHING 9¼ TONS, BEING PUT ON PLANE AT CHICAGO AIRPORT YESTERDAY FOR FLIGHT TO LOS ANGELES

(Story on page 15)